

Contents



Section	Page
General information	2
What we do	3
Swaybar size chart	4
Guide	5
Glossary	6
Universal listings	7
Detailed application guide	12
Footnotes	104

Below we have listed for your convenience a table of contents showing what page each letter of the alphabet starts on throughout the catalogue. Note not all letters of the alphabet are

Listings beginning with	Start on Page
A	12
B	14
C	15
D	17
E	18
F	19
H	29
J	43
K	44
L	44
M	45
N	58
O	69
P	70
R	72
S	73
T	90
V	100

Revision history:

3.2.1 - Aug '06. Revision of applications and footnotes.

3.2.2 - Sept '06. Revision and addition of some applications and footnotes.

3.2.3 - Jan '07. Revision and addition of applications.

For your quick & easy ordering, state your Whiteline Account code/customer number as a reference with each order.

Your Whiteline Account/Customer code is: _____

Whiteline Automotive, PO Box 5666, Minto NSW 2566. Australia

Ph: 61-2-9603 0111 Fax: 61-2-9820 2500.

E-mail: sales@whiteline.com.au. Website: <http://www.whiteline.com.au>

General Information



Catalogue Details

All care has been exercised in the research and production of this manual. Due to vehicle production changes and supersession, no responsibility is accepted by Whiteline Automotive for any inaccuracies of any information contained herein. Manufacturers names appearing in this manual are used for identification purposes only.

Contact Details

Whiteline Automotive - Australia

Postal Address: PO Box 5666, Minto NSW 2566. Australia
 Delivery address: 4 Lincoln St, Minto NSW 2566. Australia
 Ph: 61-2-9603 0111
 Fax: 61-2-9820 2500.
 E-mail: Accounts accounts@whiteline.com.au
 Administration admin@whiteline.com.au
 Sales sales@whiteline.com.au
 Tech support support@whiteline.com.au
 Website: www.whiteline.com.au
www.suspensionparts.info (Suspension technical forum)

Whiteline Automotive - UK & Europe

Ph: 01383 820820 Web: www.whitelineautomotive.co.uk

Whiteline Automotive - USA

Ph: 616 399 9025 Web: www.globalperformanceparts.com

Refer to our web site for current details of all distributors and dealers through out the world.

Copyright Notice

Whiteline Automotive is the owner of Copyright in this publication, including layout, drawings, text and part number systems. This publication must not be reproduced in whole, or in part without authorisation from Whiteline Automotive A.B.N. 68 073 002 034.

Returns

Non-manufacturer responsible credit returns will be subject to handling and repackaging fee of 15% and will only be accepted within 14 days from purchase date. The goods must be in resaleable condition and returned at the Purchasers expense. The Purchaser must apply for and receive a credit return number from the Company and provide original invoice number before a credit will be considered. Goods made to order or purchased specifically on behalf of the Purchaser will not be credited.

Pricing

The prices set out or referred to herein are recommended prices only and there is no obligation to comply with the recommendation. All prices are ex warehouse unless otherwise agreed to in writing. While the Company endeavors to provide advance notice of any changes, some prices may change without notice.

NOTE: Prices were accurate at time of print but may change without notice.

Warranty

The company warrants all road rated (excludes "custom" or items marked "Race" or "for off-road use only") catalogued product under its various brands to the original purchaser against faulty materials and workmanship, when used for their designated purpose a period of 1 year from the purchase date of retail sale or 20,000kms from the date of fitment, whichever occurs first. Warranty is automatically voided for all products if they are used on a race circuit or in any form of racing in general.

Any "custom" products or products catalogued or marked as "RACE" or "Off-road use only" are not suitable for conventional road use and are not covered by this or any other warranty whether specified or implied.

Whiteline Automotive's obligation under this warranty is limited to the replacement of the defective unit. The cost of removal of the defective unit and the installation of the replacement unit are not included.

What do we do?



Test



Design



Design



Production



Quality Control



Quality Control

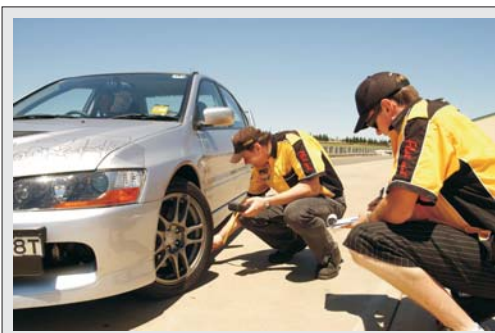

Test again



Swaybar Diameter Conversion Chart

Showing percentage (%) increase in torsion for bars of the same shape, design and material specifications

Choose original bar diameter from left column, then follow across to the right to determine % increase in stiffness required. Or, check % stiffness of a new bar size against the original.

Eg. Original bar has a diameter of 24mm
 You would like the new bar to be approximately 50% stiffer.
 Sighting across you have a choice of either 38% for 26mm
 or, 60% for 27mm.

From mm	TO – mm														
	16	17	18	19	20	21	22	23	24	25	26	27	28	29	30
14	71%	117%	173%	239%	316%	406%	510%	628%	764%	917%					
15	29%	65%	107%	157%	216%	284%	363%	453%	555%	672%	803%	950%			
16		27%	60%	99%	144%	197%	257%	327%	406%	496%	597%	711%	838%	979%	
17			26%	56%	92%	133%	180%	235%	297%	368%	447%	536%	636%	747%	870%
18				24%	52%	85%	123%	167%	216%	272%	335%	406%	486%	574%	672%
19					23%	49%	80%	115%	155%	200%	251%	308%	372%	443%	522%
20						22%	46%	75%	107%	144%	186%	232%	284%	342%	406%
21							20%	44%	71%	101%	135%	173%	216%	264%	316%
22								19%	42%	67%	95%	127%	162%	202%	246%
23									19%	40%	63%	90%	120%	153%	189%
24										18%	38%	60%	85%	113%	144%
25											17%	36%	57%	81%	107%
26												16%	35%	55%	77%
27													16%	33%	52%
28														15%	32%

IMPORTANT : This chart is purely for rough comparison purposes and is only designed to serve as a guide. It can not be used when comparing different bar shapes, designs or material specifications.

How to read this catalogue



Whiteline Select Application Catalogue
Edition 3 Draft
Subject to terms and conditions highlighted in full application catalogue and subject to change with out notice.

4/20/2006 14:42
WHITELINE AUTOMOTIVE Flat out

Loc.	Description	Part No.	Vehicle Kit	Notes
Nissan				
180B P610 10/72-81 inc SSS coupe				
F	* Swaybar-heavy duty	BDF2	1	22mm
R	● Lowering block kit - 1 1/2-Control	KLB61-1	2	wagon
R	● Lowering block kit - 2-Flatout	KLB62-2	2	wagon
R	* Swaybar-heavy duty	BDR2	1	excl wagon 18mm
R	* Swaybar-heavy duty	BDR2W	1	wagon 16mm
180SX S13 88-96 incl CA18 hatch SR20 coupe				
F	▲ Brace-strut tower alloy adj	K8B672	1	CA18 hatch
F	▲ Brace-strut tower alloy adj	K8B684	1	SR20 coupe
F	▲ Bush kit-swaybar to chassis	W0408-24	2	avail 24 27mm
F	▲ Bush kit-swaybar to chassis	W0408-27	2	avail 24 27mm
F	▲ Camber adj bolt kit-12mm	W0408-12	2	+/- 1.5 deg
F	▲ Caster adj kit-radius rod bush	W0408-31	2	+/- 0.75 deg
F	● Spring-coil lowering kit-Control	W0408-07	2	
F	● Spring-coil lowering kit-Flatout	W0408-00	2	
F	* Swaybar link kit-spherical bearing	W0408-07	2	extra heavy duty
F	* Swaybar-heavy duty	W0408-00	1	88-91 CA18 27mm
F	* Swaybar-heavy duty	W0408-01	1	92-94 SR20 27mm
F	* Swaybar-heavy duty Blade adjustable	BNF20Z	1	88-91 CA18 27mm
F	* Swaybar-heavy	BNF21Z	1	92-94 SR20 27mm
F&R	■ Group 4 coil-ovr	1K4028C		
F&R	■ Group 4 coil-ovr	1K4028D		
R	▲ Arm-adj uppr coil	KTA118	2	on-car adj. Allows +2.5/-1.0 deg
R	▲ Arm-adj uppr rear	KTA117	2	on-car adj. Allows +/- 15mm adjust
R	▲ Brace-strut tower	K8B629Q	1	
R	▲ Bush kit-control	W0678	4	heavy duty poly-urethane inner and outer
R	▲ Camber adj kit	KCA347	4	+/- 0.75 deg. 2 kits allows +/- 1.5 deg
R	▲ Control arm lower	W0680	4	heavy duty polyurethane
R	▲ Sub-frame align	KCA348	6	allows diff angle change & subframe lock
R	▲ Swaybar to chassis	W0408-20	2	avail 20 22 24mm
R	▲ Swaybar to chassis	W0408-22	2	avail 20 22 24mm
R	▲ Swaybar to chassis	W0408-24	2	avail 20 22 24mm
R	● Spring-coil lowering kit-control	70048	2	
R	* Not yet available			suit WL adjtbl bar only extra heavy duty
R	* Swaybar-heavy duty	W0678	1	20mm
R	* Swaybar-heavy duty Blade adjustable	W0678Z	1	20mm
R	* Swaybar-X heavy duty	W0678X	1	22mm
200B P810 10/77-81 incl SX-SSS coupe				
F	* Swaybar-heavy duty	W0678	1	22mm
R	● Lowering block kit - 1 1/2-Control	W0678-1	2	wagon
R	● Lowering block kit - 2-Flatout	W0678-2	2	wagon
R	* Swaybar-heavy duty	W0678	1	sedan with IRS 18mm
R	* Swaybar-heavy duty	W0678	1	sedan with solid axle 22mm
R	* Swaybar-heavy duty	W0678	1	wagon 16mm
R	* Swaybar-heavy duty	W0678	1	SX-SSS coupe with IRS 18mm
200SX S14 7/94-10/00				
F	▲ Brace-strut tower alloy adj	KCA414	2	+/- 1.5 deg
F	▲ Camber adj bolt kit-14mm	KCA331	2	+/- 0.75 deg
F	▲ Caster adj kit-radius rod bush	70066	2	
F	● Spring-coil lowering kit-Control	73123	2	
F	● Spring-coil lowering kit-Flatout	73123	2	
F	* Swaybar link kit-spherical bearing	KLC007	2	extra heavy duty
F	* Swaybar-heavy duty	BNF18	1	27mm
F	* Swaybar-heavy duty Blade adjustable	BNF18Z	1	27mm

Nissan, 2000X S14 7/94-10/00 continues on next page

▲ Align & Other ● Springs * Swaybars ■ Shocks

Copyright Whiteline Automotive - Australia - ABN 68 073 002 034 Page 47 of 90

Version details
Date & time stamp
Edition details
Number and status

Location
Front or rear etc
Part group symbol
Refer bottom of page
Part description
Item - detail

Part number
Whiteline part #
Part footnotes
Refer back of catalogue for key and more details
Qty in kit
Number of items or assemblies in a pack
Vehicle Kit Part #
Handling or Sports pack # if applicable

Part note
Specific additional notes about the part or part / application
Swaybar dia.
All swaybar listings show bar diameter in mm
Part / application footnote
Refer back of catalogue for key and more details

Part group symbol legend

Alignment products ▲

Whitelines extensive line of Alignment products range from camber and castor kits to strut brace and under car braces. The following is a guide to decoding the suffixes of alignment product part numbers

- Q** - Suffix indicate strut braces that are already supplied with Quick Release clamps.
- X** - Suffix indicate extra feature update option available.
- A** - Suffix indicate an updated specification or part number
- M** - Suffix indicate motorsport components that are suitable for RACE USE ONLY.

Take careful note of any footnotes applicable to each part number and/or application. A full register of footnotes appears on the last page of the guide.

Springs ●

Control or *Flatout*. There are 2 separate options of spring type and height available in the Whiteline Spring range. The Control range is designed for optimum handling with a great sporty look. Lowering heights range between 25-40 mm depending on application and factory options. The Flatout range delivers a more dramatic lowered look delivering up to 50mm lower ride height.

The Whiteline part number is your guarantee of a quality product. Use these numbers when ordering to ensure you receive a genuine Whiteline product. Numbers with an "A" suffix (eg. **78900A**) indicate an updated specification or part number. Take careful note of any footnotes applicable to each part number and/or application. A full register of footnotes appears on the last page of the guide.

Swaybars ✕

The Whiteline swaybar part numbers are designed to provide information as to the configuration and application of the individual part numbers. The following is a guide to decoding the swaybar part numbers.

Typical part number example

B	S	R	20	X	Z
----------	----------	----------	-----------	----------	----------

- B** - Denotes "Swaybar" product group.
- S** - Denotes Vehicle Manufacturer in this case Subaru.
- R** - Denotes vehicle fitment location front or rear. In this case R for rear.
- 20** - Specific part number.
- X** - Extra heavy duty oversized option. Can be up to XXX for Race oversize options.
- Z** - Denotes "Blade" adjustable type.

This sequence forms the basic part number with some other letter codes that are often used to give additional information, particularly for special applications.

- A** - Suffix (Eg **BHF16A**) denotes modified part number specification that will cover the original part number applications in addition to the new ones listed.

Type codes:

These type codes refer to the fitment configuration of the Whiteline swaybar relative to the catalogued application. Footnotes are listed for each swaybar. They are grouped into replacement types (code **R** & **RK**) and others (codes **K** & **C**). Code **RK** (Replacement with Kit) is unique as it denotes a replacement swaybar supplied with a kit to replace existing mounts and parts. It is important that you refer to this information when identifying applications. For example, a full kit bar type code **K** from the catalogue, will not fit a replacement type original bar and vice versa.

Take careful note of any footnotes applicable to each part number and/or application. A full register of footnotes appears on the last page of the guide.

Shock Absorbers ■

Listings are to compliment the Whiteline range of Springs. Note some vehicles can not be lowered with Whiteline springs unless suitable shocks are matched.

Take careful note of any footnotes applicable to each part number and/or application. A full register of footnotes appears on the last page of the guide.

Universal Components & Spare Parts

WHITELINE

AUTOMOTIVE *Flat out*

Alignment products

Spare parts

Service parts specific to other Whiteline kits

KCA360	KCA359 spacer kit only
W0501	Service bush kit for KPR006
W0562	Service bush kit for KCA319A, KCA359
W0563	Service bush kit for KCA361, KCA362
W0569	Service bush kit for KTA103
W0595	Service bush kit for KTA108, KTA109
W0596	Service bush kit for KTA107
W0905	Service bush kit for KPR002A, KPR002X

Universal strut brace hardware

Universal fittings and hardware as used in Whiteline strut braces.

KSB01	Alloy bar to bracket through bolt kit. M10 x 1.5 socket head. 2x sets of bolts & nuts.
KSB02	Alloy bar end bolt kit. M14 x 1.5 custom head. 2x sets of bolt & nut.
KSB790	Quick release strut brace clamps. 2x sets of fittings & nuts.



Universal camber bolts

Generally catalogued for specific vehicles but can be also used for other unlisted applications with corresponding strut to wheel hub clevis mount hole. Eg. KCA412 can be used in other mounts using 12mm hole.



KCA410	Camber bolt kit - 10mm
KCA412	Camber bolt kit - 12mm
KCA414	Camber bolt kit - 14mm
KCA415	Camber bolt kit - 15mm
KCA416	Camber bolt kit - 16mm
KCA417	Camber bolt kit - 17mm

Springs

Universal bump stops

Specially designed for lowered applications or can be used to replace OEM type. Can be stacked. Refer to drawings for sizes and dimensions.

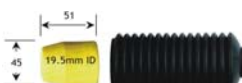

W0920	Suit 19-22mm shock or strut shaft-suit lowered strut. 2x set bump stop & dust boot
--------------	--

W0920

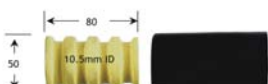

W0921	Suit 10-14mm shock shaft-suit lowered shock. 2x set bump stop & dust boot
--------------	---

W0921

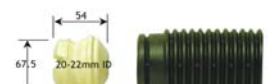

W0922	Suit 20mm shock or strut shaft-larger dia. OE style. 2x set bump stop & dust boot
--------------	---

W0922



W0923	Suit 14-18mm shock shaft-suit lowered shock. 2x set bump stop
--------------	---

W0923

Universal Components & Spare Parts

WHITELINE
AUTOMOTIVE *Flat out*

Springs

Universal coil wrap

Used to insulate and silence most common OEM and aftermarket coil springs including coil-over.



- K60950** Suit 10-13mm coils (1.5m - enough to suit 2 x coils) - Black
K60951 Suit 13-18mm coils (1.5m - enough to suit 2 x coils) - Yellow

Universal leaf spring U-bolt kits

Used to mount lowering blocks to solid axles. Kits include: 4x U-bolts, 8x nuts and 8x washers. Measurement is distance between legs x length of legs in mm.

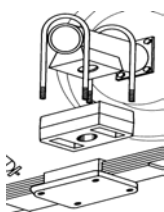

- KU10** U-bolt kit - 76 x 230 mm
KU11 U-bolt kit - 70 x 230 mm
KU12 U-bolt kit - 57 x 230 mm
KU13 U-bolt kit - 73 x 240 mm
KU416 U-bolt kit - 85 x 225 mm



Universal race coils - cold wound high stress wire

Powder coated in XRD purple, these springs are cold wound from high stress Silicon Chrome wire. This minimises sag and lighter material allows up to 20% more bump travel at closed height for shorter overall length. Cold winding ensures ultra tight gap and dimension tolerances of less than 2%. Sold as single springs.



- CS (Size)** Main race spring. Available in 61 and 64 mm ID in various lengths and rates. Contact Whiteline for more details.

- CST (Size)** Flat wire tender or helper springs. Available in 61 and 64 mm ID in various lengths and rates. Contact Whiteline for more details.

Swaybars

Spare parts

Service parts specific to other Whiteline kits

- W0004** Service bush kit for S-link or single eye link - 2x in kit
W0008 Service bush kit for KLC26, KLC32 - 4x bushes & 4x tubes
W0009 Service bush kit for KLC30 - 4x bushes & 4x tubes
W0902 Service dust boot kit suit spherical rod end link - 8x boots

Universal Components & Spare Parts

WHITELINE
AUTOMOTIVE *Flat out*

Swaybars

Universal link kits - threaded rod type

Kits include pair of links and sufficient nuts and washers. Bushes only included where specified.



KL1	Link kit 140mm - no bushes
KL13	Link kit 115mm - no bushes
KL2	Link kit 165mm - no bushes
KL3	Link kit 200mm - no bushes
KL4	Link kit 240mm - no bushes
KL5	Link kit 280mm - no bushes
KL6	Link kit 320mm - no bushes
KL7	Link kit 115mm - with poly bushes
KL1P	Link kit 140mm - with poly bushes
KL13P	Link kit 115mm - with poly bushes
KL2P	Link kit 165mm - with poly bushes
KL3P	Link kit 200mm - with poly bushes
KL4P	Link kit 240mm - with poly bushes
KL5P	Link kit 280mm - with poly bushes
KL6P	Link kit 320mm - with poly bushes
KLNP	Link nut pack kit



Universal link kits - S link single and double eye type



KLD55	Double eye S-link kit - 55mm centres
KLD55B	Double eye S-link kit - 55mm centres with bolts
KLD75	Double eye S-link kit - 75mm centres
KLD75B	Double eye S-link kit - 75mm centres with bolts
KLD75OS	Double eye 90deg offset S-link kit - 75mm centres
KLD110B	Double eye S-link kit - 110mm centres with bolts
KLS075B	Single eye link kit with hardware - 75mm centres
KLS090B	Single eye link kit with hardware - 90mm centres
KLS125	Single eye link kit - 125mm centres
KLS190	Single eye link kit - 190mm centres
KLS190B	Single eye link kit with hardware - 190mm centres
KLS220	Single eye link kit - 220mm centres
KLC13	Single eye link kit with hardware - 220mm centres
KLS270	Single eye link kit - 270mm centres
KLS270B	Single eye link kit with hardware - 270mm centres



Universal Components & Spare Parts

WHITELINE
AUTOMOTIVE *Flat out*

Swaybars

Universal link kits - Spherical bearing rod end type

Adjustable for length via centre alloy turnbuckle, suit 10mm ID through-bolt. Shorter models use make/female rod end configuration with out turnbuckle. Kit contains 2x complete link assemblies with dust boots but exclude mounting hardware.



- KLC40-01** Step down convertor - 10 mm to 8mm ID x 4
- KLC40-02** Mixed spacer kit - 10 mm ID (4x 3, 6, 9 mm long)
- KLC40-03** Spherical rod end-M10 RH male with lock nut (single)
- KLC40-04** Spherical rod end-M10 LH male with lock nut (single)
- KLC40-05** Spherical rod end-M10 RH female (single)



- KLC40-060** Link kit-spherical rod end 60-80 mm (no centre turnbuckle)
- KLC40-090** Link kit-spherical rod end 90-115 mm
- KLC40-115** Link kit-spherical rod end 115-140 mm
- KLC40-135** Link kit-spherical rod end 135-160 mm
- KLC40-155** Link kit-spherical rod end 155-180 mm
- KLC40-175** Link kit-spherical rod end 175-200 mm
- KLC40-195** Link kit-spherical rod end 195-220 mm
- KLC40-215** Link kit-spherical rod end 215-240 mm
- KLC40-235** Link kit-spherical rod end 235-260 mm
- KLC40-255** Link kit-spherical rod end 255-280 mm
- KLC40-275** Link kit-spherical rod end 275-300 mm
- KLC40-295** Link kit-spherical rod end 295-320 mm
- KLC40-315** Link kit-spherical rod end 315-340 mm
- KLC40-335** Link kit-spherical rod end 335-360 mm

Universal saddle mount and lateral lock kits

Universal swaybar chassis mount saddle kits. Should be used in conjunction with universal chassis mount bushes.

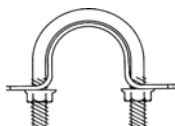

- KS21** Saddle kit - "Torana type" 42 x 55mm



- KS30** Universal heavy duty saddle kit - adjustable 62-88mm eye centres x 10mm hole. Suit W0410 series bushes



- KS6** Universal saddle kit-63mm eye centres x 10mm hole. Suit W0400 bushes
- KS6B** Same as KS6 but supplied with mounting hardware



- W0450-(size)** Universal swaybar lateral movement lock kit. Kit contains 2x sets poly ring and s/s clamps. Available in 18, 20, 22, 24, 26, 27 & 30 mm diameter.

Universal Components & Spare Parts

Swaybars

Universal polyurethane swaybar bushes

Designed as universal fit bushes to multi-fit applications. Some mount bushes are designed to be used in conjunction with specific mounting saddle. Kits include various quantities of bushes to suit swaybar link pairs.



W0001

Universal sway bar link bush kit-round shoulder - 8x in kit

W0002

Universal sway bar link bush kit-square shoulder (Picture shown) - 8x in kit

W0003

Universal sway bar link bush kit-large - 4x in kit

W0007

Universal sway bar link bush kit-square shoulder (Picture shown) - 4x in kit

W0022

"Ford style" sway bar link bush kit-square shoulder - 4x in kit



W0400-(Size)

Universal swaybar mount bush suit KS6 saddle. Avail. 14, 15, 16, 18, 19, 20, 21, 22, 23, 24, 25, 26, 27, 30 mm - 2x in kit (Picture shown)

W0410-(Size)

Universal h/duty swaybar mount bush suit KS30 saddle. Avail. 24, 27, 30, 32 mm - 2x in kit

Universal U-bolt mount kits

Used to mount swaybars to solid axles. Kits include: 2x U-bolts, 4x nuts, 2x 10mm plates and 2x universal saddles. Measurement is distance between legs x length of legs.

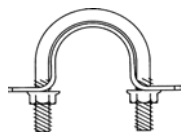

KU21

U-bolt kit - extra small 42 x 55mm

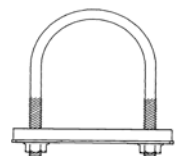

KU1

U-bolt kit - small 85 x 100mm

KU2

U-bolt kit - medium 85 x 120mm

KU3

U-bolt kit - large 85 x 130mm

KU4

U-bolt kit - suit "Ford 9" diff" 95 x 130mm



KU20

U-bolt kit - universal 75 x 100mm

Whiteline Vehicle Application Catalogue

Version 3.2.3

Subject to terms and conditions highlighted in full application catalogue and subject to change with out notice.

03-01-07
11:50

WHITELINE

AUTOMOTIVE *Flat out*

Loc.	Description	Part No.	# In Pack	Vehicle Kit	Notes
Acura					
Integra DA 5/86-6/93					
F	▲ Caster adj kit - adj radius rod	KRR202	2		complete rod adjustable 0 to +6 deg
R	▲ Brace-strut tower alloy adj	KSB525Q	1		with Quick Release clamp
Integra DC2-4 7/93-8/01 excl Type-R					
F	▲ Brace-strut tower alloy adj	KSB570	1		
F	▲ Caster adj kit - lwr c/arm	KCA301	2		adds < +2.5 deg
F	● Spring-coil lowering kit-Control.	80030	2		
F	● Spring-coil lowering kit-Flatout.	80258A	2		
R	▲ Brace-strut tower alloy adj	KSB525Q	1		with Quick Release clamp
R	▲ Camber adj kit - uppr c/arm	KCA370	2		adds < +1.0 deg
R	● Spring-coil lowering kit-Control.	83135	2		
R	● Spring-coil lowering kit-Flatout.	80289A	2		
Integra DC5 09/01-04 excl Type R					
F	▲ Camber adj bolt kit-16mm	KCA416	2		+/- 1.5 deg
F	● Spring-coil lowering kit-Control. excl Type R	83144	2		
F	● Spring-coil lowering kit-Flatout. excl Type R	73183	2		
F	✘ Swaybar-h/duty Blade adjustable	BHF50Z	1		24mm
F	✘ Swaybar-heavy duty	BHF50	1		22mm
R	▲ Camber adj kit - uppr c/arm	KCA368	2		+/- 1.0 deg
R	● Spring-coil lowering kit-Control. excl Type R	83145	2		
R	● Spring-coil lowering kit-Flatout. excl Type R	73184	2		
R	✘ Swaybar-h/duty Blade adjustable	BHR67Z	1		24mm
R	✘ Swaybar-heavy duty	BHR67	1		22mm
RSX DC5 9/01-04 Type R					
F	▲ Camber adj bolt kit-16mm	KCA416	2		+/- 1.5 deg
F	● Spring-coil lowering kit-Control. Type R	73185	2		
F	● Spring-coil lowering kit-Flatout. Type R	73187	2		
F	✘ Swaybar-h/duty Blade adjustable	BHF50Z	1		24mm
F	✘ Swaybar-heavy duty	BHF50	1		22mm
R	▲ Camber adj kit - uppr c/arm	KCA368	2		+/- 1.0 deg
R	● Spring-coil lowering kit-Control. Type R	73186	2		
R	● Spring-coil lowering kit-Flatout. Type R	73188	2		
R	✘ Swaybar-h/duty Blade adjustable	BHR67Z	1		24mm
R	✘ Swaybar-heavy duty	BHR67	1		22mm
Alfa Romeo					
105 series 64-76					
F	✘ Swaybar-heavy duty	BAF6	1		27mm
147 GTA 02-On V6					
F	✘ Swaybar link kit-spherical rod end	KLC052	2		adj extra h/duty
F	✘ Swaybar-h/duty Blade adjustable	BAF14Z	1		24mm
F	✘ Swaybar-heavy duty	BAF14	1		24mm
R	✘ Swaybar link kit-spherical rod end	KLC053	2		adj extra h/duty
R	✘ Swaybar-h/duty Blade adjustable	BAR18Z	1		18mm
R	✘ Swaybar-X h/duty Blade adjustable	BAR18XZ	1		20mm
155 92-97					
F	✘ Swaybar-heavy duty	BAF11	1		27mm
F	✘ Swaybar-X heavy duty	BAF11X	1		30mm
R	✘ Swaybar-heavy duty	BAR11	1		22mm
156 97-06 excl Awd					
F	✘ Swaybar link kit-spherical rod end	KLC052	2		adj extra h/duty

Alfa Romeo, 156 97-06 excl Awd continues on next page

▲ Align & Other ● Springs ✘ Swaybars ■ Shocks

Whiteline Vehicle Application Catalogue

Version 3.2.3

Subject to terms and conditions highlighted in full application catalogue and subject to change with out notice.

03-01-07
11:51

WHITELINE

AUTOMOTIVE *Flat out*

Loc.	Description	Part No.	# In Pack	Vehicle Kit	Notes
Alfa Romeo continued					
156 97-06 excl Awd continued					
F	* Swaybar-h/duty Blade adjustable	BAF14Z	R 1		24mm
F	* Swaybar-heavy duty	BAF14	R 1		24mm
R	* Swaybar link kit-spherical rod end	KLC053		2	adj extra h/duty
R	* Swaybar-h/duty Blade adjustable	BAR17Z	R 1		18mm
R	* Swaybar-heavy duty	BAR17	R 1		18mm
75 85-91 4cyl & V6					
F	* Swaybar-h/duty Blade adjustable	BAF7Z	RK, 94 1		24mm
F	* Swaybar-X heavy duty	BAF7X	RK, 73 1		24mm
F	* Swaybar-X heavy duty	BAF7XX	RK 1		27mm
90 85-87 V6					
F	* Swaybar-X h/duty Blade adjustable	BAF7XZ	RK, 94 1		27mm
F	* Swaybar-X heavy duty	BAF7XX	RK 1		27mm
Alfa Sud 71-85					
R	* Swaybar-h/duty Blade adjustable	BAR12Z	K 1		18mm
R	* Swaybar-heavy duty	BAR12	K 1		18mm
Alfetta GTV 74-86 2.0l & V6					
F	* Swaybar-h/duty Blade adjustable	BAF7Z	RK, 94 1		24mm
F	* Swaybar-heavy duty	BAF7	RK, 73 1		22mm
F	* Swaybar-X h/duty Blade adjustable	BAF7XZ	RK, 94 1		27mm
F	* Swaybar-X heavy duty	BAF7X	RK, 73 1		24mm
R	* Swaybar-heavy duty	BAR7	R 1		24mm
Giulietta 77-86					
F	* Swaybar-h/duty Blade adjustable	BAF7Z	RK, 94 1		24mm
F	* Swaybar-heavy duty	BAF7	RK, 73 1		22mm
R	* Swaybar-heavy duty	BAR7	R 1		24mm
Aston Martin					
DB5 62-65					
F	* Swaybar-heavy duty	BAF9	R 1		20mm
DBS 6 cyl					
F	* Swaybar-heavy duty	BAF10	R 1		24mm
Lagonda					
F	* Swaybar-heavy duty	BAF4	R 1		27mm
Audi					
A3 96-02 excl Quattro					
F	▲ Caster adj kit - control arm suit pressed control arm	KCA351		2	adds +0.75 deg
F	* Swaybar link kit-spherical rod end with control arm bar link	KLC050		2	adj extra h/duty
F	* Swaybar-h/duty Blade adjustable suit control arm link mount	BAF13Z	R, 100 1		22mm
F	* Swaybar-heavy duty suit control arm link mount	BAF13	R, 100 1		22mm
R	* Swaybar-h/duty Blade adjustable	BWR15Z	K 1		22mm
R	* Swaybar-heavy duty	BWR15	K 1		22mm
A4 B5 95-00 Quattro					
R	* Swaybar-heavy duty	BAR13	R 1		18mm
S2 B4 89-94 Quattro					
R	* Swaybar-h/duty Blade adjustable	BAR14Z	R 1		18mm
R	* Swaybar-heavy duty	BAR14	R 1		18mm
S3 8L 11/99-04 Quattro					
F	* Swaybar-heavy duty strut type link only	BAF12	R 1		20mm

Audi, S3 8L 11/99-04 Quattro continues on next page

▲ Align & Other ● Springs * Swaybars ■ Shocks

Whiteline Vehicle Application Catalogue

Version 3.2.3

Subject to terms and conditions highlighted in full application catalogue and subject to change with out notice.

03-01-07
11:51

WHITELINE

AUTOMOTIVE *Flat out*

Loc.	Description	Part No.	# In Pack	Vehicle Kit	Notes
Audi continued					
S3 8L 11/99-04 Quattro continued					
F	* Swaybar-X heavy duty Blade adjustable strut type link only	BAF12XZ	R 1		22mm
F	* Swaybar-X heavy duty strut type link only	BAF12X	R 1		22mm
R	* Swaybar-h/duty Blade adjustable	BAR16Z	R 1		18mm
R	* Swaybar-heavy duty	BAR16	R 1		18mm
S4 B5 99-02 Quattro					
R	* Swaybar-heavy duty	BAR13	R 1		18mm
R	* Swaybar-heavy duty RS4 Avant	BAR15	R 1		18mm
TT 99-06 Quattro					
F	▲ Caster adj kit - control arm	KCA351		2	adds +0.75 deg
F	* Swaybar-X heavy duty	BAF12X	R 1		22mm
F	* Swaybar-X heavy duty Blade adjustable	BAF12XZ	R 1		22mm
R	* Swaybar-h/duty Blade adjustable	BAR16Z	R 1		18mm
R	* Swaybar-heavy duty	BAR16	R 1		18mm
Austin Healey					
Sprite MkI,II,III Bug Eye & Midget					
F	* Swaybar-heavy duty	BLF7	K 1		18mm
R	* Swaybar-heavy duty	BLR7	K 1		16mm
BMW					
2000- 2002 66-77					
F	* Swaybar-h/duty Blade adjustable 2002 66-77	BBF21Z	RK 1		24mm
F	* Swaybar-heavy duty 2002 66-77	BBF21	R 1		22mm
R	* Swaybar-heavy duty 2000 1969	BBR23	RK 1		18mm
R	* Swaybar-heavy duty 2002 66-77	BBR21	R 1		18mm
3 Series E21 318, 320, 323, 325 76-83					
F	* Swaybar-heavy duty	BBF26	C 1		16mm
R	* Swaybar-heavy duty	BBR26	R 1		18mm
3 Series E3 3.0-3.3L 6/69-78					
F	* Swaybar-heavy duty	BBF22	R 1		24mm
R	* Swaybar-heavy duty	BBR23	RK 1		18mm
3 Series E30 318, 320, 323, 325 11/82-90					
F	▲ Brace-strut tower alloy adj 6cyl	KSB627	36 1		
F	* Swaybar-heavy duty	BBF36	R 1		22mm
F	* Swaybar-X heavy duty	BBF36X	R 1		24mm
R	* Swaybar-h/duty Blade adjustable	BBR36Z	RK 1		16mm
R	* Swaybar-heavy duty	BBR36	R 1		16mm
3 Series E36 316i, 318Ti Compact 2/95-1/02					
F	* Swaybar-h/duty Blade adjustable with control arm link mount	BBF39Z	RK 1		27mm
F	* Swaybar-heavy duty with control arm link mount	BBF39	R 1		27mm
R	* Swaybar-h/duty Blade adjustable	BBR39Z	K 1		16mm
R	* Swaybar-heavy duty	BBR39	K 1		16mm
3 Series E36 318-320-323-325-328 90-99 incl M3					
F	▲ Brace-strut tower alloy adj 6 cyl excl traction control	KSB536	36 1		
F	* Swaybar-h/duty Blade adjustable with control arm link mount	BBF39Z	RK 1		27mm
F	* Swaybar-h/duty Blade adjustable with strut link mount	BBF38Z	R 1		27mm
F	* Swaybar-heavy duty with control arm link mount	BBF39	R 1		27mm
F	* Swaybar-heavy duty with strut link mount	BBF38	R 1		27mm
R	* Swaybar-h/duty Blade adjustable	BBR38Z	R 1		22mm
R	* Swaybar-heavy duty	BBR38	R 1		18mm

BMW, 3 Series E36 318-320-323-325-328 90-99 incl M3 continues on next page

▲ Align & Other ● Springs * Swaybars ■ Shocks

Whiteline Vehicle Application Catalogue

Version 3.2.3

Subject to terms and conditions highlighted in full application catalogue and subject to change with out notice.

03-01-07
11:51

WHITELINE

AUTOMOTIVE *Flat out*

Loc.	Description	Part No.	# In Pack	Vehicle Kit	Notes
BMW continued					
3 Series E36 318-320-323-325-328 90-99 incl M3 continued					
R	* Swaybar-X heavy duty	BBR38X	R 1		20mm
R	* Swaybar-X heavy duty	BBR38XX	R 1		22mm
3 Series E46 316-318-323-325-328-330 99-05 incl M3					
F	▲ Brace-strut tower alloy adj excl traction control	KSB557	36 1		
F	* Swaybar-h/duty Blade adjustable	BBF11Z	RK 1		27mm
F	* Swaybar-heavy duty	BBF11	R 1		27mm
R	* Swaybar-h/duty Blade adjustable	BBR11Z	R 1		20mm
R	* Swaybar-heavy duty	BBR11	R 1		20mm
5 Series E12 518, 520, 528, 530 72-81					
F	* Swaybar-heavy duty	BBF23	R 1		24mm
F	* Swaybar-X heavy duty 528, 530	BBF23X	R 1		27mm
R	* Swaybar-heavy duty	BBR23	RK 1		18mm
5 Series E28 518, 520, 525, 528, 535 06/81-88					
F	* Swaybar-heavy duty 518, 520, 525	BBF34	R 1		22mm
F	* Swaybar-X heavy duty 528, 535	BBF34X	R 1		24mm
R	* Swaybar-heavy duty	BBR34	R 1		16mm
R	* Swaybar-X heavy duty	BBR34X	R 1		18mm
5 Series E34 525, 530, 535, M5 88-96					
F	* Swaybar-h/duty Blade adjustable M5 only	BBF12Z	R 1		27mm
F	* Swaybar-heavy duty M5 only	BBF12	R 1		27mm
R	* Swaybar-h/duty Blade adjustable	BBR12Z	R 1		20mm
R	* Swaybar-X h/duty Blade adjustable not suitable for vehicles with rear ride height sensor	BBR12XZ	R 1		20mm
5 Series E39 520, 523, 528, 530, 535, 540, M5 96-04					
F	* Swaybar-heavy duty	BBF40	R 1		24mm
R	* Swaybar-heavy duty sedan	BBR13	R 1		16mm
5 series E60 520, 525, 530, 535, 545, 550 ,M5 04-On					
F	* Swaybar-heavy duty excl. active suspension	BBF13	R 1		27mm
R	* Swaybar-heavy duty excl. active suspension	BBR14	R 1		20mm
6 Series E24 635 83-88					
F	* Swaybar-X heavy duty	BBF34X	R 1		24mm
R	* Swaybar-X heavy duty	BBR34X	R 1		18mm
Buick					
Buick 65					
F	* Swaybar-heavy duty	BBF19	R 1		24mm
Chevrolet					
Belair 51-68					
F	* Swaybar-heavy duty 1951-55	BCF40	R 1		20mm
F	* Swaybar-heavy duty 1956	BCF30	K 1		24mm
F	* Swaybar-heavy duty 1957	BCF39	K 1		24mm
F	* Swaybar-heavy duty 1958-64	BCF32	R 1		24mm
F	* Swaybar-heavy duty 1965-68	BPF31	R 1		22mm
R	* Swaybar-heavy duty 1956	BCR30	K 1		18mm
R	* Swaybar-heavy duty 1957	BCR39	K 1		22mm
R	* Swaybar-heavy duty 1958-64	BPR43	K 1		20mm
R	* Swaybar-heavy duty 1965-68	BPR60	K 1		20mm
Camaro 68, 76 LT					
F	* Swaybar-heavy duty 1968	BPF33	R 1		27mm
F	* Swaybar-heavy duty 1976 LT	BCF35	R 1		24mm

Chevrolet, Camaro 68, 76 LT continues on next page

▲ Align & Other ● Springs * Swaybars ■ Shocks

Copyright Whiteline Automotive - Australia - ABN 68 073 002 034

Page 15 of 104

Whiteline Vehicle Application Catalogue

Version 3.2.3

Subject to terms and conditions highlighted in full application catalogue and subject to change with out notice.

03-01-07
11:51

WHITELINE

AUTOMOTIVE *Flat out*

Loc.	Description	Part No.	# In Pack	Vehicle Kit	Notes
Chevrolet continued					
Camaro 68, 76 LT continued					
R	* Swaybar-heavy duty	BPR35	K 1		22mm
Corvette Stingray 72-78					
F	* Swaybar-heavy duty	BCF68	R 1		24mm
Impala 51-68					
F	* Swaybar-heavy duty 1951-55	BCF40	R 1		20mm
F	* Swaybar-heavy duty 1956	BCF30	K 1		24mm
F	* Swaybar-heavy duty 1957	BCF39	K 1		24mm
F	* Swaybar-heavy duty 1958-64	BCF32	R 1		24mm
F	* Swaybar-heavy duty 1965-68	BPF31	R 1		22mm
R	* Swaybar-heavy duty 1956	BCR30	K 1		18mm
R	* Swaybar-heavy duty 1957	BCR39	K 1		22mm
R	* Swaybar-heavy duty 1958-64	BPR43	K 1		20mm
R	* Swaybar-heavy duty 1965-69	BPR60	K 1		20mm
Luv 79-83 Pickup					
R	* Swaybar-heavy duty 1979-81	BCR29	K 1		18mm
R	* Swaybar-heavy duty 1983	BHR30	K 1		18mm
Parisienne 51-68					
F	* Swaybar-heavy duty 1951-55	BCF40	R 1		20mm
F	* Swaybar-heavy duty 1956	BCF30	K 1		24mm
F	* Swaybar-heavy duty 1957	BCF39	K 1		24mm
F	* Swaybar-heavy duty 1958-64	BCF32	R 1		24mm
F	* Swaybar-heavy duty 1965-68	BPF31	R 1		22mm
R	* Swaybar-heavy duty 1956	BCR30	K 1		18mm
R	* Swaybar-heavy duty 1957	BCR39	K 1		22mm
R	* Swaybar-heavy duty 1958-64	BPR43	K 1		20mm
R	* Swaybar-heavy duty 1965-68	BPR60	K 1		20mm
Silverado 10, 20 5/80-on					
R	* Swaybar-heavy duty 10	BCR33	K 1		20mm
R	* Swaybar-heavy duty 20	BCR34	K 1		20mm
Chrysler					
300C 05-On V8					
F	* Swaybar-X heavy duty	BCF12	R 1		32mm
R	* Swaybar-heavy duty	BCR15	R 1		18mm
Centura 74-78					
F	* Swaybar-heavy duty	BCF62	R 1		27mm
Neon 6/96-01					
F	▲ Camber adj bolt kit-14mm	KCA414		2	+/- 1.5 deg
F	● Spring-coil lowering kit-Control.	79157		2	
R	● Spring-coil lowering kit-Control.	79158		2	
R	* Swaybar-heavy duty	BCR11	R 1		18mm
Valiant AP5,AP6,VC 62-67					
F	* Swaybar-heavy duty	BCF1	C 1		18mm
R	* Swaybar-heavy duty	BCR1	K 1		18mm
Valiant VE-VK 68-79 Slant motor					
F	* Swaybar-heavy duty Slant motor (Clamp on)	BCF69	C 1		24mm
R	● Lowering block kit - 1 1/2-Control.	KLB65-1		2	
R	● Lowering block kit - 2-Flatout.	KLB65-2		2	
R	● U bolt kit-lowering block	KU10		4	76 x 230 mm
R	* Swaybar-heavy duty	BCR1	K 1		18mm

Chrysler continues on next page

▲ Align & Other ● Springs * Swaybars ■ Shocks

Whiteline Vehicle Application Catalogue

Version 3.2.3

Subject to terms and conditions highlighted in full application catalogue and subject to change with out notice.

03-01-07
11:51

WHITELINE

AUTOMOTIVE *Flat out*

Loc.	Description	Part No.	# In Pack	Vehicle Kit	Notes
Chrysler continued					
Valiant VG,VH,VJ,VK,CL,CM 71-81					
F	▲ Swaybar D-bush conv kit Replace. type only	KBR19	2		includes new mounts & KS6 univ saddle
F	✘ Swaybar-heavy duty Hemi (front replacement type)	BCF70	1	RK	27mm 74
F	✘ Swaybar-X heavy duty Hemi (front replacement type)	BCF70X	1	RK	30mm 74
R	● Lowering block kit - 1 1/2-Control.	KLB65-1	2		
R	● Lowering block kit - 2-Flatout.	KLB65-2	2		
R	✘ Swaybar-heavy duty Drifter with tow pack	BCR1D	1	K	18mm 104
Voyager 3/97-4/01					
F	✘ Swaybar-heavy duty	BCF22	1	R	27mm
R	✘ Swaybar-heavy duty	BCR12	1	R	22mm
Daewoo					
Cielo 95-98					
F	▲ Camber adj bolt kit-12mm	KCA412	2		+/- 1.5 deg
F	● Spring-coil lowering kit-Control.	79900	2		
R	● Spring-coil lowering kit-Control.	79901	2		
Espero 95-98					
F	▲ Camber adj bolt kit-12mm	KCA412	2		+/- 1.5 deg
R	✘ Swaybar-heavy duty	BDR36	1	K	22mm
Leganza 96-02					
F	● Spring-coil lowering kit-Control.	73063	2		
R	● Spring-coil lowering kit-Control.	73062	2		
R	✘ Swaybar-h/duty Blade adjustable	BDR35Z	1	R	20mm
R	✘ Swaybar-heavy duty	BDR35	1	R	20mm
Daihatsu					
Applause A101 6/89-99					
F	▲ Camber adj bolt kit-12mm	KCA412	2		+/- 1.5 deg
F	✘ Swaybar-heavy duty 12/91-99 excl AWD	BDF12	1	R	24mm
Charade G10, G20, G30 77-87					
F	▲ Camber adj bolt kit-12mm	KCA412	2		+/- 1.5 deg
F	✘ Swaybar-heavy duty 1980-81	BDF21	1	K	20mm
F	✘ Swaybar-heavy duty 1982 replacement type	BDF22	1	R	22mm
R	▲ Camber adj bolt kit-12mm	KCA412	2		+/- 1.5 deg
R	▲ Panhard rod kit-adjustable	KPR016	1		off-car adjustable
R	✘ Swaybar-heavy duty 1980-81	BDR21	1	C	16mm
R	✘ Swaybar-heavy duty 1982	BDR22	1	C	16mm
Charade G11R 83-87					
F	✘ Swaybar-heavy duty	BDF24	1	C	18mm
F	✘ Swaybar-heavy duty	BDF91	1	T	24mm
F	✘ Swaybar-X heavy duty	BDF91X	1	T	27mm
R	✘ Swaybar-heavy duty excl turbo	BDR24	1	C	18mm
R	✘ Swaybar-heavy duty turbo	BDR40	1	R	22mm
Charade G100-102 87-3/93					
F	▲ Camber adj bolt kit-12mm	KCA412	2		+/- 1.5 deg
F	✘ Swaybar-heavy duty	BDF92	1	T	22mm
F	✘ Swaybar-X heavy duty	BDF92X	1	T	24mm
F	✘ Swaybar-X heavy duty	BDF92XX	1	T	27mm
R	▲ Camber adj bolt kit-12mm	KCA412	2		+/- 1.5 deg
R	▲ Panhard rod kit-adjustable	KPR016	1		off-car adjustable
R	✘ Swaybar-heavy duty	BDR34	1	R	20mm
R	✘ Swaybar-X heavy duty	BDR34X	1	R	22mm

Daihatsu continues on next page

▲ Align & Other ● Springs ✘ Swaybars ■ Shocks

Whiteline Vehicle Application Catalogue

Version 3.2.3

Subject to terms and conditions highlighted in full application catalogue and subject to change with out notice.

03-01-07
11:51

WHITELINE

AUTOMOTIVE *Flat out*

Loc.	Description	Part No.	# In Pack	Vehicle Kit	Notes
Daihatsu continued					
Charade G112 8/89-5/93 Awd					
F	* Swaybar-heavy duty	BDF27	R 1		24mm
R	* Swaybar-heavy duty	BDR27	R 1		18mm
Charade G200-202-203 6/93-7/00					
F	▲ Brace-strut tower alloy adj	KSB564	36 1		
F	▲ Camber adj bolt kit-15mm	KCA415	2		+/- 1.5 deg 97
F	● Spring-coil lowering kit-Control. 4 cyl 6/93-8/96 only	70072	2		
F	● Spring-coil lowering kit-Control. 4 cyl 9/96-7/00 only	73116	2		
F	● Spring-coil lowering kit-Flatout. 4 cyl 6/93-8/96 only	73013	2		
F	* Swaybar-heavy duty with cast front lower arm	BDF36	K 1		24mm
F	* Swaybar-heavy duty with non-cast front lower arm	BDF19	K 1		24mm
F	* Swaybar-X heavy duty with non-cast front lower arm	BDF19X	K 1		27mm
R	▲ Brace-strut tower alloy adj	KSB538	1		
R	▲ Camber adj bolt kit-12mm	KCA412	2		+/- 1.5 deg
R	● Spring-coil lowering kit-Control. 4cyl 6/93-8/96 only	70073	2		
R	● Spring-coil lowering kit-Control. 4cyl 9/96-7/00 only	73020	2		
R	● Spring-coil lowering kit-Flatout. 4cyl 6/93-8/96 only	73014	2		
R	* Swaybar-heavy duty with OE rear swaybar	BDR29	R 1		22mm
R	* Swaybar-heavy duty without OE rear swaybar	BDR39	K 1		22mm
R	* Swaybar-X heavy duty with OE rear swaybar	BDR29X	R 1		24mm
Feroza 10/88-10/92					
F	* Swaybar-heavy duty	BDF26	R 1		27mm
R	* Swaybar-heavy duty	BDR26	K 1		20mm
Handivan L55,L60,L80 1/81-8/85					
F	▲ Camber adj bolt kit-12mm	KCA412	2		+/- 1.5 deg
Hi-Jet S70V 83					
F	* Swaybar-heavy duty	BDF23	C 1		18mm
R	* Swaybar-heavy duty	BDR23	K 1		16mm
Mira L200,L201 8/90-95					
F	▲ Camber adj bolt kit-12mm	KCA412	2		+/- 1.5 deg
R	▲ Camber adj bolt kit-12mm	KCA412	2		+/- 1.5 deg
Rocky F70-73-75-77-80-85 84-97					
R	* Swaybar-heavy duty 1984-87	BDR28	K 1		18mm
R	* Swaybar-heavy duty 87-97 diesel w coil spring rr	BDR41	R 1		24mm
Sirion M100 7/98-01 all					
F	▲ Camber adj bolt kit-12mm	KCA412	2		+/- 1.5 deg
F	* Swaybar-heavy duty 3cyl 1l	BDF93	R 1		22mm
F	* Swaybar-heavy duty 4cyl 1.3l	BDF94	T 1		26mm
R	* Swaybar-heavy duty	BDR37	K 1		22mm
YRV 38169					
F	* Swaybar-heavy duty	BDF94	T 1		26mm
R	* Swaybar-heavy duty	BDR37	K 1		22mm
Dodge					
Pheonix					
R	● Lowering block kit - 1 1/2-Control.	KLB65-1	2		
R	● Lowering block kit - 2-Flatout.	KLB65-2	2		
R	* U bolt kit-lowering block	KU10	4		76 x 230 mm
Eunos					
30X 4/97-98					
F	▲ Brace-strut tower alloy adj	KSB606	36 1		

Eunos, 30X 4/97-98 continues on next page

▲ Align & Other ● Springs * Swaybars ■ Shocks

Whiteline Vehicle Application Catalogue

Version 3.2.3

Subject to terms and conditions highlighted in full application catalogue and subject to change with out notice.

03-01-07
11:51

WHITELINE

AUTOMOTIVE *Flat out*

Loc.	Description	Part No.	# In Pack	Vehicle Kit	Notes
Eunos continued					
30X 4/97-98 continued					
F	▲ Camber adj bolt kit-12mm	KCA412	2		+/- 1.5 deg
F	● Spring-coil lowering kit-Control.	74601A	2		
R	▲ Camber adj bolt kit-12mm	KCA412	2		+/- 1.5 deg
R	● Spring-coil lowering kit-Control.	79126	2		
R	✘ Swaybar-heavy duty	BMR57	1	R	22mm
Fiat					
124, 128 and X19					
F	▲ Camber adj bolt kit-12mm 128 71-81	KCA412	2		+/- 1.5 deg
F	▲ Camber adj bolt kit-12mm X19	KCA412	2		+/- 1.5 deg
Ford					
Bronco 81-87					
F	✘ Swaybar-heavy duty with OE swaybars - replacement type	BFF22	1	R	27mm
R	✘ Swaybar-heavy duty with OE swaybars - replacement type	BFR22	1	R	27mm
Capri 69-75 4 cyl / V6					
F	▲ Brace-strut tower alloy adj	KSB548	1	36	
F	✘ Swaybar-heavy duty	BFF6	1	C	18mm
F	✘ Swaybar-heavy duty	BFF92	1	T	24mm
R	● Lowering block kit - 1 1/2-Control.	KLB70-1	2		
R	● Lowering block kit - 1 1/2-Control. GT with Salisbury diff	KLB04-1	2		
R	● Lowering block kit - 2-Flatout.	KLB70-2	2		
R	● U bolt kit-lowering block excl GT with Salisbury diff	KU11	4		70 x 230 mm
R	● U Bolt kit-lowering block GT with Salisbury diff	KU12	4		57 x 230 mm
R	✘ Swaybar-heavy duty incl GT with OE rear swaybar	BFR48	1	R	16mm
R	✘ Swaybar-heavy duty incl GT without OE rear swaybar	BFR6	1	K	16mm
Capri SA,SC,SE 10/89-11/94					
F	▲ Brace-strut tower alloy adj	KSB595	1	36	
F	▲ Camber adj bolt kit-12mm	KCA412	2		+/- 1.5 deg
F	● Spring-coil lowering kit-Control. excl Clubsport	71803A	2		
F	✘ Swaybar-heavy duty SA-SC only	BFF30	1	R	27mm
F	✘ Swaybar-heavy duty SE only	BFF31	1	R	27mm
R	▲ Camber adj bolt kit-12mm	KCA412	2		+/- 1.5 deg
R	● Spring-coil lowering kit-Control. excl Clubsport	70237	2		
R	✘ Swaybar-heavy duty	BFR30	1	R	16mm
Corsair UA 10/89-10/92					
F	▲ Camber adj bolt kit-12mm	KCA412	2		+/- 1.5 deg
F	✘ Swaybar-heavy duty	BFF34	1	R	24mm
R	✘ Swaybar-heavy duty	BFR34	1	R	18mm
Cortina Mk I-II 62-71					
F	✘ Swaybar-heavy duty Mk I	BFF7	1	C	18mm
F	✘ Swaybar-heavy duty Mk I	BFF94	1	T	24mm
F	✘ Swaybar-heavy duty Mk II	BFF8	1	C	18mm
F	✘ Swaybar-heavy duty Mk II	BFF93	1	T	24mm
R	● Lowering block kit - 1 1/2-Control. Mk I with 2" narrow rr spring	KLB72-1	2		
R	● Lowering block kit - 1 1/2-Control. Mk I with wide rr spring	KLB73-1	2		
R	● Lowering block kit - 1 1/2-Control. Mk II	KLB71-1	2		
R	● Lowering block kit - 2-Flatout. Mk I with 2" narrow rr spring	KLB72-2	2		
R	● Lowering block kit - 2-Flatout. Mk I with wide rr spring	KLB73-2	2		
R	● Lowering block kit - 2-Flatout. Mk II	KLB71-2	2		
R	● U Bolt kit-lowering block	KU12	4		57 x 230 mm

Ford, Cortina Mk I-II 62-71 continues on next page

▲ Align & Other ● Springs ✘ Swaybars ■ Shocks

Copyright Whiteline Automotive - Australia - ABN 68 073 002 034

Page 19 of 104

Whiteline Vehicle Application Catalogue

Version 3.2.3

Subject to terms and conditions highlighted in full application catalogue and subject to change with out notice.

03-01-07
11:51

WHITELINE

AUTOMOTIVE *Flat out*

Loc.	Description	Part No.	# In Pack	Vehicle Kit	Notes
Ford continued					
Cortina Mk I-II 62-71 continued					
R	* Swaybar-heavy duty excl GT	BFR8	K 1		16mm
R	* Swaybar-heavy duty GT only	BFR2	K 1		16mm
Cortina TC-TF 71-82					
F	* Swaybar-heavy duty TC-TD 6cyl only rplcmnt type	BFF14R	R 1		24mm
F	* Swaybar-heavy duty TC-TD only excl 6cyl - clamps to radius rods	BFF14	C 1		20mm
F	* Swaybar-heavy duty TE-TF only	BFF15	R 1		24mm
R	* Swaybar-heavy duty	BFR14	K 1		18mm
Courier 85-02 ute RWD					
R	● Lowering block kit - 1 1/2-Control. 88-02	KLB65-1		2	
R	● Lowering block kit - 2-Flatout. 88-02	KLB65-2		2	
R	● U bolt kit-lowering block	KU10		4	76 x 230 mm
R	* Swaybar-heavy duty 85-94	BFR44	K 1		18mm
R	* Swaybar-heavy duty 95-02	BFR50	K 1		18mm
Customline 49-58					
F	* Swaybar-heavy duty 55-58	BFF17	R 1		24mm
R	● Lowering block kit - 1 1/2-Control.	KLB64-1		2	
R	● Lowering block kit - 2-Flatout.	KLB64-2		2	
R	● U bolt kit-lowering block	KU10		4	76 x 230 mm
R	* Swaybar-heavy duty 55-58	BFR24	K 1		20mm
Econovan 79-89					
F	* Swaybar-heavy duty 79-84 dual wheels	BMF11	RK 1		24mm
F	* Swaybar-heavy duty 84-89 single wheel	BFF42	R 1		22mm
R	* Swaybar-heavy duty 79-84 dual wheels	BMR11	K 1		18mm
R	* Swaybar-heavy duty 84-89 single w extra h/duty eg. Snack truck	BFR33	K 1		22mm
R	* Swaybar-heavy duty 84-89 single wheel	BFR23	K 1		20mm
Escort Mk I-II 70-82 incl GT					
F	▲ Brace-strut tower alloy adj MK I suit 135 mm PCD (large)	KSB567	36 1		
F	▲ Brace-strut tower alloy adj Mk II suit 110 mm PCD (small)	KSB541	36 1		
F	* Swaybar-heavy duty excl GT T/Cam 1.6l	BFF26	C 1		18mm
F	* Swaybar-heavy duty excl GT T/Cam 1.6l	BFF91	T 1		24mm
F	* Swaybar-heavy duty GT T/Cam 1.6l	BFF27	C 1		16mm
R	● Lowering block kit - 1 1/2-Control.	KLB70-1		2	
R	● Lowering block kit - 2-Flatout.	KLB70-2		2	
R	● U bolt kit-lowering block	KU11		4	70 x 230 mm
R	* Swaybar-heavy duty excl GT	BFR26	K 1		16mm
R	* Swaybar-heavy duty GT only	BFR27	K 1		16mm
Fairlane Compact 63-65					
F	* Swaybar-heavy duty	BFF18	R 1		22mm
R	* Swaybar-heavy duty incl fully imported	BFR18	K 1		20mm
Fairlane 500 64 Tank model					
F	* Swaybar-heavy duty	BFF44	R 1		24mm
R	* Swaybar-heavy duty	BFR5	R 1		22mm
Fairlane ZA,ZB,ZC,ZD 67-71 6 cyl & V8					
F	▲ Shock tower spacer-12mm	KSA900		2	adds 12mm to shock travel
F	▲ Shock tower spacer-20mm	KSA901		2	adds 20mm to shock travel
F	● Spring-coil lowering kit-Control. 6cyl	79803		2	55
F	● Spring-coil lowering kit-Control. V8	79801		2	55
F	* Swaybar-heavy duty	BFF3	R 1		24mm
F	* Swaybar-X heavy duty	BFF3X	R 1		27mm
R	● Lowering block kit - 1 1/2-Control. 6cyl	KLB66-1		2	

Ford, Fairlane ZA,ZB,ZC,ZD 67-71 6 cyl & V8 continues on next page

▲ Align & Other ● Springs * Swaybars ■ Shocks

Whiteline Vehicle Application Catalogue

Version 3.2.3

Subject to terms and conditions highlighted in full application catalogue and subject to change with out notice.

03-01-07
11:51



Loc.	Description	Part No.	# In Pack	Vehicle Kit	Notes
Ford continued					
Fairlane ZA,ZB,ZC,ZD 67-71 6 cyl & V8 continued					
R	● Lowering block kit - 1 1/2-Control. V8	KLB68-1	2		
R	● Lowering block kit - 2-Flatout. 6cyl	KLB66-2	2		
R	● Lowering block kit - 2-Flatout. V8	KLB68-2	2		
R	● U bolt kit-lowering block	KU10	4		76 x 230 mm
R	✘ Swaybar-heavy duty	BFR4	1		20mm 75
Fairlane ZF,ZG,ZH,ZJ 72-2/82 6 cyl & V8 72-2/82 6 cyl & V8					
F	▲ Shock tower spacer-12mm	KSA900	2		adds 12mm to shock travel
F	▲ Shock tower spacer-20mm	KSA901	2		adds 20mm to shock travel
F	● Spring-coil lowering kit-Control. 6cyl	79803	2		55
F	● Spring-coil lowering kit-Control. V8	79801	2		55
F	✘ Swaybar-h/duty Blade adjustable	BFF5Z	1	RK	24mm
F	✘ Swaybar-heavy duty	BFF5	1	R	24mm
F	✘ Swaybar-X heavy duty	BFF5X	1	R	27mm
R	● Lowering block kit - 1 1/2-Control. 6cyl	KLB66-1	2		
R	● Lowering block kit - 2-Flatout. 6cyl	KLB66-2	2		
R	● Lowering block kit - 2-Flatout. V8	KLB68-2	2		
R	✘ Swaybar-heavy duty ZF-ZH with std rear end - no OE s/bar	BFR4	1	K	20mm 75
R	✘ Swaybar-heavy duty ZG with lever type rear disc-no OE s/bar	BFR31	1	K	20mm 75
R	✘ Swaybar-heavy duty ZH with LSD or 9" diff	BFR3	1	K	20mm
R	✘ Swaybar-heavy duty ZH-ZJ with OE s/bar - replace. Type	BFR7	1	R	20mm 75
Fairlane ZK-ZL 82-88 6 cyl & V8					
F	▲ Shock tower spacer-12mm	KSA900	2		adds 12mm to shock travel
F	▲ Shock tower spacer-20mm	KSA901	2		adds 20mm to shock travel
F	● Spring-coil lowering kit-Control. 6cyl	79803	2		55
F	● Spring-coil lowering kit-Control. V8	79801	2		55
F	✘ Swaybar-h/duty Blade adjustable	BFF5Z	1	RK	24mm
F	✘ Swaybar-heavy duty	BFF5	1	R	24mm
F	✘ Swaybar-X heavy duty	BFF5X	1	R	27mm
R	● Spring-coil lowering kit-Control.	71201	2		
R	✘ Swaybar-h/duty Blade adjustable	BFR35Z	1	RK	22mm
R	✘ Swaybar-heavy duty	BFR35	1	R	24mm
Fairlane NA, NB, NC 88-94 6 cyl & V8					
F	▲ Camber/Caster kit-uppr c/arm	W0554	4		+/- 2.5 deg
F	▲ Radius rod-castor adjust. 1.5 NA	KRR203-1	1	38	single rod adds +1.5 caster
F	▲ Radius rod-castor adjust. 1.5 NA	KRR203-1X	2	39	2 rods add +1.5 caster
F	▲ Radius rod-castor adjust. 1.5 NC	KRR204-1	1	38	single rod adds +1.5 caster
F	▲ Radius rod-castor adjust. 1.5 NC	KRR204-1X	2	39	2 rods add +1.5 caster
F	▲ Radius rod-castor adjust. 3.0 NA	KRR203-3	1	38	single rod adds +3.0 caster
F	▲ Radius rod-castor adjust. 3.0 NA	KRR203-3X	2	39	2 rods add +3.0 caster
F	▲ Radius rod-castor adjust. 3.0 NC	KRR204-3	1	38	single rod adds +3.0 caster
F	▲ Radius rod-castor adjust. 3.0 NC	KRR204-3X	2	39	2 rods add +3.0 caster
F	● Spring-coil lowering kit-Control. 6cyl	78900A	2		
F	● Spring-coil lowering kit-Control. V8	78901A	2		
F	✘ Swaybar-h/duty Blade adjustable	BFF35AZ	1	RK	30mm
F	✘ Swaybar-heavy duty	BFF35A	1	R	27mm
F	✘ Swaybar-X heavy duty	BFF35AX	1	R	30mm
R	▲ Trailing arm upper-conversion sedan excl Tickford	KTA101	2	40	rear steer correction kit
R	● Spring-coil lowering kit-Control.	71201	2		56
R	✘ Swaybar-h/duty Blade adjustable	BFR35Z	1	RK	22mm
R	✘ Swaybar-heavy duty	BFR35	1	R	24mm
Fairlane NF, NL 94-98 6 cyl & V8					
F	▲ Brace-upper control arm 6 cylinder only	KSB510	4		

Ford, Fairlane NF, NL 94-98 6 cyl & V8 continues on next page

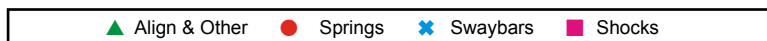

Whiteline Vehicle Application Catalogue

Version 3.2.3

Subject to terms and conditions highlighted in full application catalogue and subject to change with out notice.

03-01-07
11:51

WHITELINE

AUTOMOTIVE *Flat out*

Loc.	Description	Part No.	# In Pack	Vehicle Kit	Notes
Ford continued					
Fairlane NF, NL 94-98 6 cyl & V8 continued					
F	▲ Camber/Caster kit-uppr c/arm	W0554	4		+/- 2.5 deg
F	▲ Radius rod-castor adjust. 1.5	KRR205-1	1		single rod adds +1.5 caster
F	▲ Radius rod-castor adjust. 1.5	KRR205-1X	2		2 rods add +1.5 caster
F	▲ Radius rod-castor adjust. 3.0	KRR205-3	1		single rod adds +3.0 caster
F	▲ Radius rod-castor adjust. 3.0	KRR205-3X	2		2 rods add +3.0 caster
F	● Spring-coil lowering kit-Control. 6cyl	78900A	2		
F	● Spring-coil lowering kit-Control. V8	78901A	2		
F	✘ Swaybar-h/duty Blade adjustable NF only	BFF35AZ	1		30mm
F	✘ Swaybar-h/duty Blade adjustable NL only	BFF39Z	1		30mm
F	✘ Swaybar-heavy duty NF only	BFF35A	1		27mm
F	✘ Swaybar-heavy duty NL only	BFF39	1		30mm
F	✘ Swaybar-X heavy duty NF only	BFF35AX	1		30mm
R	▲ Trailing arm upper-conversion NF1 sedan excl Tickford,	KTA101	2		rear steer correction kit
R	● Spring-coil lowering kit-Control.	71201	2		
R	✘ Swaybar-h/duty Blade adjustable	BFR35Z	1		22mm
R	✘ Swaybar-heavy duty	BFR35	1		24mm
Falcon XK,XL,XM,XP 60-66					
F	▲ Shock tower spacer-12mm lowered cars	KSA900	2		adds 12mm to shock travel
F	▲ Shock tower spacer-20mm lowered cars	KSA901	2		adds 20mm to shock travel
F	● Spring-coil lowering kit-Control. 302 Windsor V8	79800	2		
F	✘ Swaybar-heavy duty	BFF1	1		22mm
R	● Lowering block kit - 1 1/2-Control.	KLB05-1	2		
R	● Lowering block kit - 2-Flatout.	KLB05-2	2		
R	● U bolt kit-lowering block	KU11	4		70 x 230 mm
R	✘ Swaybar-heavy duty sedan	BFR1	1		18mm
Falcon XR,XT,XW,XY 8/66-2/72					
F	▲ Shock tower spacer-12mm lowered cars	KSA900	2		adds 12mm to shock travel
F	▲ Shock tower spacer-20mm lowered cars	KSA901	2		adds 20mm to shock travel
F	● Spring-coil lowering kit-Control. V8 fully opt GT 351 GXL	79806A	2		
F	● Spring-coil lowering kit-Control. 6 cyl	79803	2		
F	● Spring-coil lowering kit-Control. V8	79802	2		
F	● Spring-coil lowering kit-Flatout. V8 fully opt GT 351GXL	79829A	2		
F	✘ Swaybar-heavy duty	BFF3	1		24mm
F	✘ Swaybar-X heavy duty	BFF3X	1		27mm
R	● Lowering block kit - 1 1/2-Control. 6 cyl	KLB66-1	2		
R	● Lowering block kit - 1 1/2-Control. V8	KLB68-1	2		
R	● Lowering block kit - 2-Flatout. 6 cyl	KLB66-2	2		
R	● Lowering block kit - 2-Flatout. V8	KLB68-2	2		
R	● U bolt kit-lowering block	KU10	4		76 x 230 mm
R	✘ Swaybar-heavy duty sedan	BFR1	1		18mm
R	✘ Swaybar-heavy duty wagon van ute	BFR4	1		20mm
Falcon XA,XB,XC 72-82 6 cyl & V8					
F	● Spring-coil lowering kit-Control. 351 GT	79806A	2		
F	● Spring-coil lowering kit-Control. 6 cyl steel head	79803	2		
F	● Spring-coil lowering kit-Control. V8	79802	2		
F	● Spring-coil lowering kit-Flatout. 351 GT	79829A	2		
F	✘ Swaybar-h/duty Blade adjustable	BFF5Z	1		24mm
F	✘ Swaybar-heavy duty	BFF5	1		24mm
F	✘ Swaybar-X heavy duty	BFF5X	1		27mm
R	● Lowering block kit - 1 1/2-Control. 6 cyl	KLB66-1	2		
R	● Lowering block kit - 1 1/2-Control. V8	KLB68-1	2		

Ford, Falcon XA,XB,XC 72-82 6 cyl & V8 continues on next page

▲ Align & Other ● Springs ✘ Swaybars ■ Shocks

Whiteline Vehicle Application Catalogue

Version 3.2.3

Subject to terms and conditions highlighted in full application catalogue and subject to change with out notice.

03-01-07
11:51

WHITELINE

AUTOMOTIVE *Flat out*

Loc.	Description	Part No.	# In Pack	Vehicle Kit	Notes
Ford continued					
Falcon XA,XB,XC 72-82 6 cyl & V8 continued					
R	● Lowering block kit - 2-Flatout. V8	KLB68-2	2		
R	✘ Swaybar-heavy duty sedan	BFR1	1	K	18mm 75
R	✘ Swaybar-heavy duty sedan XA-XB w lever rear disc/track rod	BFR31	1	K	20mm 75
R	✘ Swaybar-heavy duty sedan XC with OE swaybar	BFR7	1	R	20mm
R	✘ Swaybar-heavy duty wagon ute van	BFR4	1	K	20mm 76
Falcon XD 79-82 6 cyl & V8					
F	● Spring-coil lowering kit-Control. 6 cyl alloy head	79800	2		55
F	● Spring-coil lowering kit-Control. 6 cyl steel head	79803	2		
F	● Spring-coil lowering kit-Control. V8	79829A	2		55
F	● Spring-coil lowering kit-Flatout. 6 cyl steel head	79800	2		
F	● Spring-coil lowering kit-Flatout. V8	79802	2		
F	✘ Swaybar-h/duty Blade adjustable	BFF5Z	1	RK	24mm
F	✘ Swaybar-heavy duty	BFF5	1	R	24mm
F	✘ Swaybar-X heavy duty	BFF5X	1	R	27mm
R	● Lowering block kit - 1 1/2-Control. 6 cyl	KLB66-1	2		
R	● Lowering block kit - 1 1/2-Control. V8	KLB68-1	2		
R	● Lowering block kit - 2-Flatout. 6 cyl	KLB66-2	2		
R	● Lowering block kit - 2-Flatout. V8	KLB68-2	2		
R	● U bolt kit-lowering block	KU10	4		76 x 230 mm
R	✘ Swaybar-heavy duty sedan	BFR7	1	R	20mm
R	✘ Swaybar-heavy duty wagon ute van	BFR4	1	K	20mm 76
Falcon XE,XF 2/82-2/88 6 cyl & V8					
F	● Spring-coil lowering kit-Control. 6 cyl	79800	2		55
F	● Spring-coil lowering kit-Control. V8	79829A	2		55
F	● Spring-coil lowering kit-Flatout. 6 cyl	79809	2		55
F	● Spring-coil lowering kit-Flatout. V8	79802	2		55
F	✘ Swaybar-h/duty Blade adjustable	BFF5Z	1	RK	24mm
F	✘ Swaybar-heavy duty	BFF5	1	R	24mm
F	✘ Swaybar-X heavy duty	BFF5X	1	R	27mm
R	▲ Bush kit-Watts link sedan	W0892	5		h/duty poly
R	● Lowering block kit - 1 1/2-Control. wagon 6 cyl	KLB66-1	2		
R	● Lowering block kit - 1 1/2-Control. wagon V8	KLB68-1	2		
R	● Lowering block kit - 2-Flatout. wagon 6 cyl	KLB66-2	2		
R	● Lowering block kit - 2-Flatout. wagon V8	KLB68-2	2		
R	● Spring-coil lowering kit-Control. sedan	71201	2		
R	● Spring-coil lowering kit-Flatout. sedan	71200	2		
R	● U bolt kit-lowering block	KU10	4		76 x 230 mm
R	✘ Swaybar-h/duty Blade adjustable sedan	BFR35Z	1	RK	22mm
R	✘ Swaybar-heavy duty sedan	BFR35	1	R	24mm
R	✘ Swaybar-heavy duty wagon ute van	BFR36	1	K	20mm 76
Falcon EA,EB,ED 87-94 6 cyl & V8					
F	▲ Camber/Caster kit-uppr c/arm	W0554	4		+/- 2.5 deg
F	▲ Radius rod-castor adjust. 1.5 EA-EB	KRR203-1	1	38	single rod adds +1.5 caster
F	▲ Radius rod-castor adjust. 1.5 EA-EB	KRR203-1X	2	39	2 rods add +1.5 caster
F	▲ Radius rod-castor adjust. 1.5 ED	KRR204-1	1	38	single rod adds +1.5 caster
F	▲ Radius rod-castor adjust. 1.5 ED	KRR204-1X	2	39	2 rods add +1.5 caster
F	▲ Radius rod-castor adjust. 3.0 EA-EB	KRR203-3	1	38	single rod adds +3.0 caster
F	▲ Radius rod-castor adjust. 3.0 EA-EB	KRR203-3X	2	39	2 rods add +3.0 caster
F	▲ Radius rod-castor adjust. 3.0 ED	KRR204-3	1	38	single rod adds +3.0 caster
F	▲ Radius rod-castor adjust. 3.0 ED	KRR204-3X	2	39	2 rods add +3.0 caster
F	● Spring-coil lowering kit-Control. 6 cyl	78900A	2		

Ford, Falcon EA,EB,ED 87-94 6 cyl & V8 continues on next page

▲ Align & Other ● Springs ✘ Swaybars ■ Shocks

Whiteline Vehicle Application Catalogue

Version 3.2.3

Subject to terms and conditions highlighted in full application catalogue and subject to change with out notice.

03-01-07
11:51

WHITELINE

AUTOMOTIVE *Flat out*

Loc.	Description	Part No.	# In Pack	Vehicle Kit	Notes
Ford continued					
Falcon EA,EB,ED 87-94 6 cyl & V8 continued					
F	● Spring-coil lowering kit-Control. V8	78901A	2		
F	● Spring-coil lowering kit-Flatout. 6 cyl	78923	2		
F	● Spring-coil lowering kit-Flatout. V8	78927	2		
F	✘ Swaybar-h/duty Blade adjustable	BFF35AZ	1	RK	30mm
F	✘ Swaybar-heavy duty	BFF35A	1	R	27mm
F	✘ Swaybar-X heavy duty	BFF35AX	1	R	30mm
R	▲ Bush kit-Watts link sedan	W0892	5		h/duty poly
R	▲ Trailing arm upper-conversion sedan excl Tickford,	KTA101	2	40	rear steer correction kit
R	● Lowering block kit - 1 1/2-Control. wagon ute	KLB68-1	2		
R	● Lowering block kit - 2-Flatout. wagon ute	KLB68-2	2		59
R	● Spring-coil lowering kit-Control. sedan	71400A	2		
R	● Spring-coil lowering kit-Flatout. sedan	71416A	2		
R	● U bolt kit-lowering block wagon ute	KU10	4		76 x 230 mm
R	✘ Swaybar-h/duty Blade adjustable sedan	BFR35Z	1	RK	22mm
R	✘ Swaybar-heavy duty EA wagon	BFR36	1	K	20mm 76
R	✘ Swaybar-heavy duty EB, ED wagon	BFR38	1	K	20mm
R	✘ Swaybar-heavy duty sedan	BFR35	1	R	24mm
Falcon XG, XH 4/93-6/99 ute					
F	▲ Shock tower spacer-12mm XG1 lowered cars	KSA900	2		adds 12mm to shock travel
F	▲ Shock tower spacer-20mm XG1 lowered cars	KSA901	2		adds 20mm to shock travel
F	● Spring-coil lowering kit-Control. XG1 6 cyl	79802	2		55
F	● Spring-coil lowering kit-Control. XG2-XH 6 cyl	78900A	2		55
F	● Spring-coil lowering kit-Control. XG2-XH V8	78901A	2		55
F	● Spring-coil lowering kit-Flatout. XG1 6 cyl	79809	2		
F	● Spring-coil lowering kit-Flatout. XG2-XH 6 cyl	78923	2		
F	● Spring-coil lowering kit-Flatout. XG2-XH V8	78927	2		
F	✘ Swaybar-heavy duty XG1	BFF19	1	R	24mm
F	✘ Swaybar-heavy duty XG2-XH	BFF35A	1	R	27mm
F	✘ Swaybar-X heavy duty XG1	BFF19X	1	R	27mm
F	✘ Swaybar-X heavy duty XG2-XH	BFF35AX	1	R	30mm
R	● Lowering block kit - 1 1/2-Control. XG1	KLB68-1	2		
R	● Lowering block kit - 1 1/2-Control. XG2-XH	KLB69-1	2		
R	● Lowering block kit - 2-Flatout. XG1	KLB68-2	2		59
R	● Lowering block kit - 2-Flatout. XG2-XH	KLB69-2	2		
R	● U bolt kit-lowering block XG1 only	KU10	4		76 x 230 mm
R	● U Bolt kit-lowering block XGII-XH	KU13	4		73 x 240 mm
R	✘ Swaybar-heavy duty XG1	BFR36	1	K	20mm
R	✘ Swaybar-heavy duty XG2-XH	BFR47	1	K	20mm
Falcon EF,EL 94-98 6 cyl & V8					
F	▲ Brace-upper control arm 6 cyl only	KSB510	4		
F	▲ Camber/Caster kit-uppr c/arm	W0554	4		+/- 2.5 deg
F	▲ Radius rod-castor adjust. 1.5	KRR205-1	1	38	single rod adds +1.5 caster
F	▲ Radius rod-castor adjust. 1.5	KRR205-1X	2	39	2 rods add +1.5 caster
F	▲ Radius rod-castor adjust. 3.0	KRR205-3	1	38	single rod adds +3.0 caster
F	▲ Radius rod-castor adjust. 3.0	KRR205-3X	2	39	2 rods add +3.0 caster
F	● Spring-coil lowering kit-Control. 6 cyl	78900A	2		
F	● Spring-coil lowering kit-Control. V8	78901A	2		
F	● Spring-coil lowering kit-Flatout. 6 cyl	78923	2		
F	● Spring-coil lowering kit-Flatout. V8	78927	2		
F	✘ Swaybar-h/duty Blade adjustable EF	BFF35AZ	1	RK	30mm
F	✘ Swaybar-h/duty Blade adjustable EL	BFF39Z	1	RK	30mm
F	✘ Swaybar-heavy duty EF	BFF35A	1	R	27mm

Ford, Falcon EF,EL 94-98 6 cyl & V8 continues on next page

▲ Align & Other ● Springs ✘ Swaybars ■ Shocks

Whiteline Vehicle Application Catalogue

Version 3.2.3

Subject to terms and conditions highlighted in full application catalogue and subject to change with out notice.

03-01-07
11:51

WHITELINE

AUTOMOTIVE *Flat out*

Loc.	Description	Part No.	# In Pack	Vehicle Kit	Notes
Ford continued					
Falcon EF,EL 94-98 6 cyl & V8 continued					
F	* Swaybar-heavy duty EL	BFF39	R 1		30mm
F	* Swaybar-X heavy duty EF	BFF35AX	R 1		30mm
R	▲ Trailing arm upper-conversion EF1 sedan excl Tickford,	KTA101	40 2		rear steer correction kit
R	● Lowering block kit - 1 1/2-Control. EF1 wagon ute	KLB68-1	2		
R	● Lowering block kit - 1 1/2-Control. EF2-EL wagon ute	KLB69-1	2		59
R	● Lowering block kit - 2-Flatout. EF1 wagon ute	KLB68-2	2		59
R	● Lowering block kit - 2-Flatout. EF2-EL wagon ute	KLB69-2	2		59
R	● Spring-coil lowering kit-Control. sedan	71400A	2		
R	● Spring-coil lowering kit-Flatout. sedan	71416A	2		
R	● U bolt kit-lowering block EF1 only	KU10	4		76 x 230 mm
R	● U Bolt kit-lowering block EFII-EL only	KU13	4		73 x 240 mm
R	* Swaybar-h/duty Blade adjustable EF sedan	BFR35Z	RK 1		22mm
R	* Swaybar-h/duty Blade adjustable EL sedan	BFR61Z	RK 1		22mm
R	* Swaybar-heavy duty EF sedan	BFR35	R 1		24mm
R	* Swaybar-heavy duty EL sedan	BFR61	R 1		24mm
R	* Swaybar-heavy duty wagon EF2-EL	BFR47	K 1		20mm
R	* Swaybar-heavy duty-Flatout. wagon EF1	BFR38	K 1		20mm
Falcon AU 10/98-9/02 6 cyl & V8					
F	▲ Camber/Caster kit-uppr c/arm	KCA328	4		+/- 2.5 deg
F	● Spring-coil lowering kit-Control.	73125	2		63
F	● Spring-coil lowering kit-Flatout.	73128	2		63
F	* Swaybar-h/duty Blade adjustable AU1	BFF53Z	R 1		30mm
F	* Swaybar-h/duty Blade adjustable AU2-3	BFF21Z	R 1		27mm
F	* Swaybar-heavy duty AU1	BFF53	R 1		30mm
F	* Swaybar-heavy duty AU2-3	BFF21	R 1		27mm
F	* Swaybar-X h/duty Blade adjustable AU2-3	BFF21XZ	R 1		30mm
F	* Swaybar-X heavy duty AU2-3	BFF21X	R 1		30mm
R	▲ Bush kit-Watts link sedan excl IRS	W0892	5		h/duty poly
R	● Lowering block kit - 1 1/2-Control. wagon ute	KLB61-1	2		63, 64
R	● Spring-coil lowering kit-Control. IRS	73126	2		63
R	● Spring-coil lowering kit-Control. sedan non-IRS	71400A	2		63
R	● Spring-coil lowering kit-Flatout. IRS	73129	2		63
R	● Spring-coil lowering kit-Flatout. sedan non-IRS	71416A	2		63
R	● U Bolt kit-lowering block wagon ute	KU13	4		73 x 240 mm
R	* Swaybar-h/duty Blade adjustable with IRS with OE rear swaybar	BFR55Z	RK 1		20mm
R	* Swaybar-h/duty Blade adjustable with IRS without OE rear swaybar	BFR54Z	RK 1		20mm
R	* Swaybar-heavy duty sedan non IRS	BFR53	R 1		22mm
R	* Swaybar-heavy duty ute cab-chassis	BFR58	K 1		20mm
R	* Swaybar-heavy duty wagon	BFR60	K 1		22mm
R	* Swaybar-heavy duty with IRS with OE rear swaybar	BFR55	R 1		20mm
R	* Swaybar-heavy duty with IRS without OE rear swaybar	BFR54	K 1		20mm
Falcon BA, BF 10/02-On 6 cyl & V8 excl RTV Awd ute					
F&R	■ Group 4 coil-over kit - Circuit spec-Shock.	1K4031C			81
F	▲ Camber/Caster kit-uppr c/arm	KCA328	4		+/- 2.5 deg
F	● Spring-coil lowering kit-Control.	73191	2		63
F	● Spring-coil lowering kit-Flatout.	73211	2		63
F	* Swaybar link kit-spherical rod end	KLC042	2		adj extra h/duty
F	* Swaybar-h/duty Blade adjustable	BFF21Z	R 1		27mm
F	* Swaybar-heavy duty	BFF21	R 1		27mm
F	* Swaybar-X h/duty Blade adjustable	BFF21XZ	R 1		30mm
F	* Swaybar-X heavy duty	BFF21X	R 1		30mm
R	● Spring-coil lowering kit-Control.	73192	2		63

Ford, Falcon BA, BF 10/02-On 6 cyl & V8 excl RTV Awd ute continues on next page

▲ Align & Other ● Springs * Swaybars ■ Shocks

Whiteline Vehicle Application Catalogue

Version 3.2.3

Subject to terms and conditions highlighted in full application catalogue and subject to change with out notice.

03-01-07
11:51

WHITELINE

AUTOMOTIVE *Flat out*

Loc.	Description	Part No.	# In Pack	Vehicle Kit	Notes
Ford continued					
Falcon BA, BF 10/02-On 6 cyl & V8 excl RTV Awd ute continued					
R	● Spring-coil lowering kit-Flatout.	73212	2		63
R	✘ Swaybar link kit-spherical rod end sedan	KLC043	2		adj extra h/duty
R	✘ Swaybar-h/duty Blade adjustable sedan	BFR42Z	1	R	22mm
R	✘ Swaybar-heavy duty sedan	BFR42	1	R	22mm
R	✘ Swaybar-heavy duty ute	BFR58	1	K	20mm
Festiva WA,WB,WD,WF 10/91-99					
F	▲ Camber adj bolt kit-12mm	KCA412	2		+/- 1.5 deg
F	● Spring-coil lowering kit-Control. WB-WF	78004A	2		
R	● Spring-coil lowering kit-Control. WB-WF	77303A	2		
R	✘ Swaybar-heavy duty WA	BMR42	1	K	16mm
Focus LR 99-04					
F	▲ Brace-strut tower alloy adj ST170 only	KSB620	1	36	
F	● Spring-coil lowering kit-Control.	73223	2		63
F	✘ Swaybar-heavy duty	BFF47	1	R	22mm
R	▲ Camber adj kit-control arm upper bushes	KCA394	2		on-car adj +/-1.0 deg 105
R	● Spring-coil lowering kit-Control.	73224	2		63
R	✘ Swaybar-h/duty Blade adjustable	BFR62Z	1	R	22mm
R	✘ Swaybar-heavy duty	BFR62	1	R	22mm
Focus LS 06/05-On					
F	✘ Swaybar link kit-spherical rod end	KLC051	2		adj extra h/duty
F	✘ Swaybar-heavy duty	BMF51	1	R	22mm
F	✘ Swaybar-X heavy duty	BMF51X	1	R	24mm
R	▲ Camber adj kit-control arm upper bushes	KCA394	2		on-car adj +/-1.0 deg 105
R	✘ Swaybar link kit-spherical rod end	KLC057	2		adj extra h/duty suit original swaybar
R	✘ Swaybar-h/duty Blade adjustable	BMR78Z	1	R	22mm
R	✘ Swaybar-heavy duty	BMR78	1	R	22mm
R	✘ Swaybar-X h/duty Blade adjustable-RACE.	BMR78XZ	1	R	24mm
R	✘ Swaybar-X heavy duty	BMR78X	1	R	24mm
Galaxie 63-73 various					
F	✘ Swaybar-heavy duty 63	BFF44	1	R	24mm
F	✘ Swaybar-heavy duty 65-69	BFF45	1	R	24mm
R	✘ Swaybar-heavy duty 63-65	BFR15	1	K	20mm
Laser KA-KE 81-89 inc TX3 Turbo AWD					
F	▲ Brace-strut tower alloy adj KE turbo AWD	KSB587	1	36	
F	▲ Camber adj bolt kit-12mm	KCA412	2		+/- 1.5 deg
F	▲ Caster adj kit - control arm	KCA324	2		35mm OD round bush +/-0.5 deg
F	▲ Caster adj kit - control arm	KCA341	2		adds +1.0 deg - early D style mount
F	▲ Caster adj/anti-lift kit KEII 2wd	KCA391	2		same as KCA324 + anti-lift(35mm OD only)
F	▲ Caster adj/anti-lift kit KEII 4wd	KCA392	2		same as KCA324 + anti-lift(35mm OD only)
F	● Spring-coil lowering kit-Control. excl Turbo AWD	71803A	2		
F	● Spring-coil lowering kit-Control. TX3 turbo AWD	73115	2		
F	● Spring-coil lowering kit-Flatout. excl Turbo AWD	70088	2		
F	✘ Swaybar-heavy duty KA-KB only	BMF19	1	K	22mm
F	✘ Swaybar-heavy duty KC-KE with OE swaybar - replace. Type	BFF30	1	R	27mm
F	✘ Swaybar-heavy duty KC-KE without OE swaybar - auto trans	BFF29	1	K	24mm
F	✘ Swaybar-heavy duty KC-KE without OE swaybar - manual trans	BFF25	1	K	22mm
F	✘ Swaybar-X heavy duty KC-KE with OE swaybar - replace. Type	BFF30X	1	R	30mm
R	▲ Brace-strut tower alloy adj excl turbo AWD	KSB521	1		
R	▲ Camber adj bolt kit-12mm	KCA412	2		+/- 1.5 deg
R	● Spring-coil lowering kit-Control. excl Turbo AWD	70212	2		
R	● Spring-coil lowering kit-Control. TX3 turbo AWD	71703	2		

Ford, Laser KA-KE 81-89 inc TX3 Turbo AWD continues on next page

▲ Align & Other ● Springs ✘ Swaybars ■ Shocks

Whiteline Vehicle Application Catalogue

Version 3.2.3

Subject to terms and conditions highlighted in full application catalogue and subject to change with out notice.

03-01-07
11:51

WHITELINE

AUTOMOTIVE *Flat out*

Loc.	Description	Part No.	# In Pack	Vehicle Kit	Notes
Ford continued					
Laser KA-KE 81-89 inc TX3 Turbo AWD continued					
R	● Spring-coil lowering kit-Flatout. excl Turbo AWD	70237	2		
R	✘ Swaybar-heavy duty KA-KB only	BMR19	1	K	20mm
R	✘ Swaybar-heavy duty KC-KE with OE swaybar - replace. Type	BFR30	1	R	16mm
R	✘ Swaybar-heavy duty KEII excl turbo AWD	BFR40	1	R	20mm
R	✘ Swaybar-heavy duty KEII turbo	BFR32	1	R	20mm
R	✘ Swaybar-X heavy duty KEII turbo	BFR32X	1	R	22mm
Laser KF,KH 3/90-94 inc TX3 Turbo AWD					
F	▲ Brace-strut tower alloy adj	KSB606	1	36	
F	▲ Camber adj bolt kit-12mm	KCA412	2		+/- 1.5 deg
F	▲ Caster adj kit - control arm	KCA324	2		35mm OD round bush +/-0.5 deg
F	▲ Caster adj/anti-lift kit 2wd	KCA391	2		same as KCA324 + anti-lift(35mm OD only)
F	▲ Caster adj/anti-lift kit 4wd	KCA392	2		same as KCA324 + anti-lift(35mm OD only)
F	● Spring-coil lowering kit-Control.	74601A	2		
F	✘ Swaybar-heavy duty KF-KH excl turbo AWD	BFF32	1	R	22mm
F	✘ Swaybar-heavy duty KH turbo AWD	BFF33	1	R	24mm
R	▲ Brace-strut tower alloy adj	KSB537	1		
R	▲ Camber adj bolt kit-12mm	KCA412	2		+/- 1.5 deg
R	● Spring-coil lowering kit-Control. excl AWD	71407A	2		
R	● Spring-coil lowering kit-Control. TX3 AWD	73143	2		
R	✘ Swaybar-h/duty Blade adjustable KH turbo AWD	BFR43Z	1	R	22mm
R	✘ Swaybar-heavy duty KF excl turbo AWD	BFR29	1	R	20mm
R	✘ Swaybar-heavy duty KH excl turbo AWD	BFR46	1	R	20mm
R	✘ Swaybar-heavy duty KH turbo AWD	BFR43	1	R	22mm
R	✘ Swaybar-X heavy duty KF excl turbo AWD	BFR29X	1	R	22mm
R	✘ Swaybar-X heavy duty KH excl turbo AWD	BFR46X	1	R	22mm
Laser KJ,KJII 10/94-98 incl Lynx					
F	▲ Brace-strut tower alloy adj	KSB563	1	36	
F	▲ Camber adj bolt kit-12mm	KCA412	2		+/- 1.5 deg
F	▲ Caster adj kit - control arm	KCA337	2		+/- 0.5 deg
F	● Spring-coil lowering kit-Control.	70069	2		
F	● Spring-coil lowering kit-Flatout.	73106	2		
R	▲ Brace-strut tower alloy adj	KSB537	1		
R	▲ Camber adj bolt kit-12mm	KCA412	2		+/- 1.5 deg
R	● Spring-coil lowering kit-Control.	70070	2		
R	● Spring-coil lowering kit-Flatout.	79127	2		
R	✘ Swaybar-h/duty Blade adjustable KJII Lynx	BFR51Z	1	R	18mm
R	✘ Swaybar-heavy duty KJI excl Lynx	BMR53	1	R	20mm
R	✘ Swaybar-heavy duty KJII excl Lynx	BFR52	1	R	20mm
R	✘ Swaybar-heavy duty KJII Lynx	BFR51	1	R	18mm
Laser KN,KQ 2/99-9/02					
F	▲ Brace-strut tower alloy adj	KSB622	1	36	
F	▲ Camber adj bolt kit-12mm	KCA412	2		+/- 1.5 deg
F	● Spring-coil lowering kit-Control.	73111	2		
F	✘ Swaybar-heavy duty KQ	BMF50	1	R	24mm
R	▲ Camber adj bolt kit-12mm	KCA412	2		+/- 1.5 deg
R	● Spring-coil lowering kit-Control.	73112	2		
R	✘ Swaybar-h/duty Blade adjustable KQ	BFR59Z	1	R	20mm
R	✘ Swaybar-heavy duty KN	BFR52	1	R	20mm
R	✘ Swaybar-heavy duty KQ	BFR59	1	R	20mm
Maverick GQ 88-97					
F	▲ Panhard rod kit-adjustable	KPR004	1		off-car adjustable

Ford, Maverick GQ 88-97 continues on next page

▲ Align & Other ● Springs ✘ Swaybars ■ Shocks

Whiteline Vehicle Application Catalogue

Version 3.2.3

Subject to terms and conditions highlighted in full application catalogue and subject to change with out notice.

03-01-07
11:51

WHITELINE

AUTOMOTIVE *Flat out*

Loc.	Description	Part No.	# In Pack	Vehicle Kit	Notes
Ford continued					
Maverick GQ 88-97 continued					
F	▲ Steering damper fitting bracket Also suit earlier models.	KL10	1		Included in KPR004
F	▲ Swaybar link kit suit 100mm lift	KLC13	2		incl bushes & bolts
F	▲ Swaybar link kit suit 50mm lift kit	KLC14	2		incl bushes & bolts
F	▲ Swaybar link kit to suit 150mm lift	KLS270B	2		incl bushes & bolts
F	✘ Swaybar-heavy duty 12/95-97 coil spring without OE swaybar	BNF82	1	K	20mm
F	✘ Swaybar-heavy duty 88-11/95 with coil spring without OE swaybar	BNF81	1	K	20mm
F	✘ Swaybar-heavy duty with OE swaybar	BNF8	1	R	20mm
F	✘ Swaybar-heavy duty with OE swaybars - replacement type	BNF8	1	R	20mm
F	✘ Swaybar-heavy duty without OE swaybars	BNF81	1	K	20mm
R	▲ Adjustable upper trailing arms	KTA106	2		supplied with out bushes
R	▲ Panhard rod kit-adjustable	KPR005	1		off-car adjustable
R	▲ Swaybar link kit suit 100mm lift	KLC13	2		incl bushes & bolts
R	▲ Swaybar link kit suit 50mm lift kit	KLC14	2		incl bushes & bolts
R	▲ Swaybar link kit to suit 150mm lift	KLS270B	2		incl bushes & bolts
R	✘ Swaybar-heavy duty coil spring without OE swaybar	BNR81	1	K	18mm
R	✘ Swaybar-heavy duty with OE swaybar	BNR8	1	R	18mm
R	✘ Swaybar-heavy duty with OE swaybars - replacement type	BNR8	1	R	18mm
R	✘ Swaybar-heavy duty without OE swaybars	BNR81	1	K	18mm
Meteor GA-GE 3/81-3/90					
F	▲ Camber adj bolt kit-12mm	KCA412	2		+/- 1.5 deg
F	▲ Caster adj kit - control arm	KCA341	2		adds +1.0 deg - early D style mount
F	● Spring-coil lowering kit-Control.	71803A	2		
F	● Spring-coil lowering kit-Flatout.	70088	2		
F	✘ Swaybar-heavy duty GA-GB	BMF19	1	K	22mm
F	✘ Swaybar-heavy duty GC	BFF30	1	R	27mm
R	▲ Brace-strut tower alloy adj	KSB521	1		
R	▲ Camber adj bolt kit-12mm	KCA412	2		+/- 1.5 deg
R	● Spring-coil lowering kit-Control.	70212	2		
R	● Spring-coil lowering kit-Flatout.	70237	2		
R	✘ Swaybar-heavy duty GA-GB	BMR19	1	K	20mm
R	✘ Swaybar-heavy duty GC	BFR30	1	R	16mm
Mondeo HA-HD 7/95-00 sedan					
R	✘ Swaybar-heavy duty HA, HB	BFR49	1	R	18mm
R	✘ Swaybar-heavy duty HC, HD	BFR57	1	R	20mm
Mustang 64-76 including Mach 2					
F	✘ Swaybar-heavy duty 64-66 with 965mm eye centres	BFFT1	1	R	24mm
F	✘ Swaybar-heavy duty 67-68 with 1005mm eye centres	BFF12	1	R	24mm
F	✘ Swaybar-heavy duty 69-70 with 1045mm eye - 690mm D-bush centre	BFFT2	1	R	24mm
F	✘ Swaybar-heavy duty 71-76 with 1045mm eye - 670mm D-bush centre	BFF5	1	R	24mm
R	✘ Swaybar-heavy duty 64-66	BFR37	1	K	20mm
R	✘ Swaybar-heavy duty 67-68	BFR41	1	R	20mm
R	✘ Swaybar-heavy duty 69-70	BFR1	1	K	18mm
R	✘ Swaybar-heavy duty 71-73	BFR2	1	K	20mm
R	✘ Swaybar-heavy duty 74-76	BFR25	1	K	20mm
Probe ST 6/94-8/98					
F	▲ Camber adj bolt kit-12mm	KCA412	2		+/- 1.5 deg
F	▲ Caster adj kit - control arm	KCA345	2		adds +1.0 deg
F	● Spring-coil lowering kit-Control.	84515	2		
R	▲ Camber adj bolt kit-12mm	KCA412	2		+/- 1.5 deg
R	● Spring-coil lowering kit-Control.	71102	2		
R	✘ Swaybar-heavy duty excl 4ws	BMR1	1	R	16mm

Ford, Probe ST 6/94-8/98 continues on next page

▲ Align & Other ● Springs ✘ Swaybars ■ Shocks

Copyright Whiteline Automotive - Australia - ABN 68 073 002 034

Page 28 of 104

Whiteline Vehicle Application Catalogue

Version 3.2.3

Subject to terms and conditions highlighted in full application catalogue and subject to change with out notice.

03-01-07
11:51

WHITELINE

AUTOMOTIVE *Flat out*

Loc.	Description	Part No.	# In Pack	Vehicle Kit	Notes
Ford continued					
Probe ST 6/94-8/98 continued					
R	* Swaybar-heavy duty with 4ws	BMR71	1		18mm
Telstar AR-AV 83-11/91					
F	▲ Camber adj bolt kit-12mm	KCA412	2		+/- 1.5 deg
F	● Spring-coil lowering kit-Control. AT without adj susp	75101	2		
F	● Spring-coil lowering kit-Control. AV incl TX5	74502	2		
F	* Swaybar-heavy duty AR-AS	BMF20	1	R	22mm
F	* Swaybar-heavy duty AT-AV	BMF32	1	R	20mm
R	▲ Camber adj bolt kit-12mm	KCA412	2		+/- 1.5 deg
R	● Spring-coil lowering kit-Control. without adj susp	70401A	2		
R	* Swaybar-heavy duty AR-AS	BMR20	1	R	18mm
R	* Swaybar-heavy duty AT-AV	BMR59	1	R	18mm
Telstar AX,AY 92-96					
F	▲ Camber adj bolt kit-12mm	KCA412	2		+/- 1.5 deg
F	▲ Caster adj kit - control arm	KCA345	2		adds +1.0 deg
R	▲ Brace-strut tower alloy adj	KSB523	1		
R	▲ Camber adj bolt kit-12mm	KCA412	2		+/- 1.5 deg
R	* Swaybar-heavy duty AX excl 4WS	BMR1	1	R	16mm
R	* Swaybar-heavy duty AX with 4WS	BMR71	1	R	18mm
Territory 1/04-on Awd					
F	● Spring-coil lowering kit-Control.	73253	2		
F	* Swaybar-heavy duty	BFF51	1	R	30mm
R	● Spring-coil lowering kit-Control.	73254	2		
R	* Swaybar-h/duty Blade adjustable	BFR63Z	1	R	18mm
R	* Swaybar-heavy duty	BFR63	1	R	18mm
Holden					
Apollo JK,JL 8/89-2/93					
F	▲ Camber adj bolt kit-17mm	KCA417	2		+/- 1.5 deg
R	▲ Camber adj bolt kit-15mm	KCA415	2		+/- 1.5 deg
Apollo JM,JP 2/93-7/97					
F	▲ Brace-strut tower alloy adj V6 only	KSB566	1	36	
F	▲ Camber adj bolt kit-17mm	KCA417	2		+/- 1.5 deg
F	▲ Caster adj kit - control arm	KCA322	2		+/- 1.0 deg
F	● Spring-coil lowering kit-Control. 4 cyl	75500	2		
R	▲ Camber adj bolt kit-15mm	KCA415	2		+/- 1.5 deg
R	● Spring-coil lowering kit-Control. sedan	78600A	2		
R	● Spring-coil lowering kit-Control. wagon	78617	2		
R	* Swaybar-heavy duty	BTR36	1	R	18mm
Astra LB,LC 8/84-6/87					
F	▲ Camber adj bolt kit-12mm	KCA412	2		+/- 1.5 deg
F	● Spring-coil lowering kit-Control.	79614	2		
R	▲ Camber adj bolt kit-12mm	KCA412	2		+/- 1.5 deg
R	● Spring-coil lowering kit-Control.	78916A	2		
Astra LD (N13) 7/87-91					
F	▲ Brace-strut tower alloy adj	KSB514	1	36	
F	▲ Camber adj bolt kit-12mm	KCA412	2		+/- 1.5 deg
F	● Spring-coil lowering kit-Control.	71716A	2		
R	▲ Camber adj bolt kit-12mm	KCA412	2		+/- 1.5 deg
R	● Spring-coil lowering kit-Control.	70045	2		
Astra TR Mk3 96-98					
F	● Spring-coil lowering kit-Control.	73230	2		

Holden, Astra TR Mk3 96-98 continues on next page

▲ Align & Other ● Springs * Swaybars ■ Shocks

Copyright Whiteline Automotive - Australia - ABN 68 073 002 034

Page 29 of 104

Whiteline Vehicle Application Catalogue

Version 3.2.3

Subject to terms and conditions highlighted in full application catalogue and subject to change with out notice.

03-01-07
11:51

WHITELINE

AUTOMOTIVE *Flat out*

Loc.	Description	Part No.	# In Pack	Vehicle Kit	Notes
Holden continued					
Astra TR Mk3 96-98 continued					
R	● Spring-coil lowering kit-Control.	73231	2		
R	✘ Swaybar-h/duty Blade adjustable	BHR78Z	1		22mm
R	✘ Swaybar-heavy duty	BHR78	1		22mm
Astra TS Mk4 99-04 inc SRi Turbo					
F	▲ Brace-strut tower alloy adj	KSB629	1		requires drilling
F	▲ Camber adj bolt kit-12mm	KCA412	2		+/- 1.5 deg
F	▲ Caster adj kit - control arm rr bush	KCA382	2		adds +0.5 deg - horizontal pivot bush
F	● Spring-coil lowering kit-Control.	73234	2		
F	✘ Swaybar link kit-spherical rod end	KLC054	2		adj extra h/duty
F	✘ Swaybar-h/duty Blade adjustable	BHF75Z	1		22mm
F	✘ Swaybar-heavy duty	BHF75	1		22mm
R	▲ Camber & toe adj kit-shim type	KCA383	2		adds +0.5 camber reduce toe-in 2.5mm/side
R	● Spring-coil lowering kit-Control.	73235	2		
R	✘ Swaybar-h/duty Blade adjustable	BHR75Z	1		24mm
R	✘ Swaybar-heavy duty	BHR75	1		24mm
Barina MF-MH 3/89-3/94 1.6L					
F	▲ Camber adj bolt kit-12mm	KCA412	2		+/- 1.5 deg
F	● Spring-coil lowering kit-Control.	70027	2		
F	● Spring-coil lowering kit-Flatout.	79151	2		
F	✘ Swaybar-heavy duty	BHF33	1		20mm
R	● Spring-coil lowering kit-Control.	79525A	2		
R	● Spring-coil lowering kit-Flatout.	79152	2		
Barina SB 94-00 all inc GSi					
F	▲ Camber adj bolt kit-12mm	KCA412	2		+/- 1.5 deg
F	● Spring-coil lowering kit-Control. 1.2, 1.4	80040	2		
F	● Spring-coil lowering kit-Control. 1.6 incl Gsi	83089A	2		
F	✘ Swaybar-heavy duty	BHF26	1		24mm
F	✘ Swaybar-X heavy duty	BHF26X	1		27mm
R	▲ Camber / toe adj kit	KCA343	1		single shim - double angle
R	● Spring-coil lowering kit-Control.	81509	2		
R	✘ Swaybar-heavy duty	BHR70	1		20mm
R	✘ Swaybar-X heavy duty	BHR70X	1		22mm
Barina XC 01-04					
F	▲ Camber adj bolt kit-12mm	KCA412	2		+/- 1.5 deg
R	✘ Swaybar-h/duty Blade adjustable	BHR69Z	1		20mm
R	✘ Swaybar-heavy duty	BHR69	1		20mm
Calibra YE 90-97					
R	✘ Swaybar-heavy duty	BHR55	1		18mm
R	✘ Swaybar-X heavy duty	BHR55X	1		20mm
Camira JB,JD,JE 9/82-89 sedan					
F	✘ Swaybar-heavy duty	BHF29	1		22mm
R	✘ Swaybar-heavy duty	BHR15	1		18mm
Combo SB 95-01 van					
F	✘ Swaybar-heavy duty	BHF26	1		24mm
R	✘ Swaybar-heavy duty	BHR65	1		22mm
Commodore VB,VC,VH,VK,VL 78-88					
F	▲ Brace-strut tower alloy adj	KSB501A	1		rear mount
F	▲ Brace-strut tower alloy adj excl V8	KSB500A	1		mid mount
F	▲ Radius rod - caster adjustable	KRR207	1		single rod adj <+2 deg extra caster *While stocks last
F	▲ Radius rod - caster adjustable	KRR207X	2		pair. Adj <+2 deg extra caster with bushes *While stocks last

Holden, Commodore VB,VC,VH,VK,VL 78-88 continues on next page

▲ Align & Other ● Springs ✘ Swaybars ■ Shocks

Copyright Whiteline Automotive - Australia - ABN 68 073 002 034

Page 30 of 104

Whiteline Vehicle Application Catalogue

Version 3.2.3

Subject to terms and conditions highlighted in full application catalogue and subject to change with out notice.

03-01-07
11:51

WHITELINE

AUTOMOTIVE *Flat out*

Loc.	Description	Part No.	# In Pack	Vehicle Kit	Notes
Holden continued					
Commodore VB,VC,VH,VK,VL 78-88 continued					
F	▲ Strut top mount-adjustable	KCA356	2		rotating caster/camber adj +/-1.5 deg
F	● Spring-coil lowering kit-Control. 6 cyl	73500A	58	2	
F	● Spring-coil lowering kit-Control. V8	73501A	58	2	
F	● Spring-coil lowering kit-Flatout. V8	73500A	58	2	
F	✘ Swaybar-h/duty Blade adjustable	BHF16AZ	RK	1	27mm
F	✘ Swaybar-heavy duty	BHF16A	R	1	27mm
F	✘ Swaybar-X heavy duty	BHF16AX	R	1	30mm
R	▲ Panhard rod kit-adjustable	KPR002A		1	off-car adjustable
R	▲ Panhard rod kit-adjustable	KPR002X		1	premium on-car adjustable
R	▲ Trailing arm-upper adjustable	KTA103		2	on-car adjust for pinion angle
R	● Spring-coil lowering kit-Control. VB-VK sedan	79108		2	
R	● Spring-coil lowering kit-Control. VL sedan	79600A		2	
R	● Spring-coil lowering kit-Control. wagon	79502A		2	
R	● Spring-coil lowering kit-Flatout. VB-VK sedan	79600A		2	
R	● Spring-coil lowering kit-Flatout. VL sedan	70058		2	
R	● Spring-coil lowering kit-Flatout. wagon	79108		2	57
R	✘ Swaybar-h/duty Blade adjustable sedan	BHR16Z	RK	1	22mm 77
R	✘ Swaybar-heavy duty sedan	BHR16	R	1	20mm 77
R	✘ Swaybar-heavy duty wagon	BHR17	K	1	18mm 80
R	✘ Swaybar-heavy duty without OE rear bar diff/chassis fittings	BHR29	K	1	18mm
R	✘ Swaybar-X heavy duty sedan	BHR16X	R	1	22mm 77
R	✘ Swaybar-X heavy duty wagon	BHR17X	K	1	20mm 80
Commodore VN,VP 8/88-93 (VG ute) inc IRS					
F	▲ Brace-strut tower alloy adj excl Twin throttle body V8	KSB500A	36	1	mid mount
F	▲ Radius rod - caster adjustable	KRR207		1	single rod adj <+2 deg extra caster *While stocks last
F	▲ Radius rod - caster adjustable	KRR207X		2	pair. Adj <+2 deg extra caster with bushes *While stocks last
F	▲ Strut top mount-adjustable	KCA356		2	rotating caster/camber adj +/-1.5 deg
F	▲ Sway bar - link conversion kit with a/market swaybar	KLC16		2	converts to lower arm
F	▲ Sway bar - link conversion kit with OE swaybar	KLC17		2	converts to lower arm
F	● Bump stop kit-h/duty poly	W0906		2	suit lowered suspension
F	● Spring-coil lowering kit-Control. 6 cyl	73500A	58	2	
F	● Spring-coil lowering kit-Control. V8	73501A	58	2	
F	● Spring-coil lowering kit-Flatout. 6 cyl	79103A	58	2	
F	● Spring-coil lowering kit-Flatout. V8	73500A	58	2	
F	✘ Swaybar link kit-spherical rod end	KLC055		2	adj extra h/duty replaces pin/pin strut mount link
F	✘ Swaybar-h/duty Blade adjustable	BHF16AZ	RK	1	27mm
F	✘ Swaybar-heavy duty	BHF16A	R	1	27mm 78
F	✘ Swaybar-X heavy duty	BHF16AX	R	1	30mm 78
R	▲ Camber & toe kit - c/arm IRS IRS	KCA330		4	+/- 1.5 deg
R	▲ Panhard rod kit-adjustable non IRS	KPR002A		1	off-car adjustable
R	▲ Panhard rod kit-adjustable non IRS	KPR002X		1	premium on-car adjustable
R	▲ Trailing arm-upper adjustable non IRS	KTA103		2	on-car adjust for pinion angle
R	● Bump stop kit-h/duty poly ute only	W0901		2	suit lowered suspension
R	● Spring-coil lowering kit-Control. sedan IRS	70806		2	66
R	● Spring-coil lowering kit-Control. solid axle	79600A		2	
R	● Spring-coil lowering kit-Control. wagon ute	79502A		2	57
R	● Spring-coil lowering kit-Flatout. sedan IRS	70061		2	60, 66
R	● Spring-coil lowering kit-Flatout. solid axle sedan ute	70058		2	57
R	● Spring-coil lowering kit-Flatout. wagon	79108		2	57
R	✘ Swaybar-h/duty Blade adjustable solid axle	BHR16Z	RK	1	22mm
R	✘ Swaybar-h/duty Blade adjustable with IRS	BHR41Z	RK	1	18mm
R	✘ Swaybar-heavy duty solid axle	BHR16	R	1	20mm

Holden, Commodore VN,VP 8/88-93 (VG ute) inc IRS continues on next page

▲ Align & Other ● Springs ✘ Swaybars ■ Shocks

Whiteline Vehicle Application Catalogue

Version 3.2.3

Subject to terms and conditions highlighted in full application catalogue and subject to change with out notice.

03-01-07
11:51

WHITELINE

AUTOMOTIVE *Flat out*

Loc.	Description	Part No.	# In Pack	Vehicle Kit	Notes
------	-------------	----------	-----------	-------------	-------

Holden continued

Commodore VN,VP 8/88-93 (VG ute) inc IRS continued

R	✘ Swaybar-heavy duty with IRS	BHR41	R	1	18mm
R	✘ Swaybar-X heavy duty solid axle	BHR16X	R	1	22mm
R	✘ Swaybar-X heavy duty with IRS	BHR41X	RK	1	20mm

Commodore VR,VS 7/93-12/97 inc IRS

F	▲ Brace-strut tower alloy adj mid mount	KSB502A	36	1	
F	▲ Brace-strut tower alloy adj rear mount	KSB610	36	1	
F	▲ Radius rod - caster adjustable	KRR207		1	single rod adj <+2 deg extra caster *While stocks last
F	▲ Radius rod - caster adjustable	KRR207X		2	pair. Adj <+2 deg extra caster with bushes *While stocks last
F	▲ Sway bar - link conversion kit	KLC18		2	converts OE bar to lower arm
F	▲ Sway bar - link conversion kit	KLC18X		2	converts a/market bar to lower arm
F	● Spring-coil lowering kit-Control. 6 cyl	73520		2	63
F	● Spring-coil lowering kit-Control. V8	73502A		2	63
F	● Spring-coil lowering kit-Flatout. 6 cyl	73518		2	63
F	● Spring-coil lowering kit-Flatout. V8	73514A		2	63
F	✘ Swaybar-h/duty Blade adjustable	BHF17AZ	RK	1	30mm
F	✘ Swaybar-heavy duty	BHF17	R	1	27mm
F	✘ Swaybar-X heavy duty	BHF17X	R	1	30mm
R	▲ Camber & toe kit - c/arm IRS IRS	KCA330		4	+/- 1.5 deg
R	▲ Panhard rod kit-adjustable Non IRS	KPR002X		1	premium on-car adjustable
R	▲ Panhard rod kit-adjustable solid axle	KPR002A		1	off-car adjustable
R	▲ Trailing arm-upper adjustable Non IRS	KTA103		2	on-car adjust for pinion angle
R	● Bump stop kit-h/duty poly ute only	W0901		2	suit lowered suspension
R	● Spring-coil lowering kit-Control. sedan IRS	70806		2	63, 66
R	● Spring-coil lowering kit-Control. solid axle	79600A		2	63
R	● Spring-coil lowering kit-Control. wagon ute	79502A		2	63, 57
R	● Spring-coil lowering kit-Flatout. sedan IRS	70061		2	63, 60, 66
R	● Spring-coil lowering kit-Flatout. solid axle sedan ute	70058		2	63, 57
R	● Spring-coil lowering kit-Flatout. wagon	79108		2	63, 57
R	✘ Swaybar-h/duty Blade adjustable solid axle	BHR16Z	RK	1	22mm
R	✘ Swaybar-h/duty Blade adjustable with IRS	BHR41Z	RK	1	18mm
R	✘ Swaybar-heavy duty solid axle	BHR16	R	1	20mm
R	✘ Swaybar-heavy duty with IRS	BHR41	R	1	18mm
R	✘ Swaybar-X heavy duty with IRS	BHR41X	RK	1	20mm

Commodore VT 8/97-9/00

F	▲ Brace-strut tower alloy adj	KSB504	36	1	requires drilling
F	▲ Caster correction kit-radius rod VT-I only	KCA327		1	adds < +1.2 deg
F	▲ Caster kit fitting tool VT-I only	KCA327T		1	simplify fitment of KCA327
F	● Spring-coil lowering kit-Control. 308 V8	73502A		2	63
F	● Spring-coil lowering kit-Control. V6 and LSI V8	73520		2	63
F	● Spring-coil lowering kit-Flatout. V6 & LSI V8	73518		2	63
F	● Spring-coil lowering kit-Flatout. 308 V8	73514A		2	63
F	● Spring-coil lowering kit-Flatout. V6 & LSI V8	73518		2	63
F	✘ Swaybar link kit-spherical rod end	KLC055		2	adj extra h/duty replaces pin/pin strut mount link
F	✘ Swaybar-h/duty Blade adjustable	BHF43Z	RK	1	30mm
F	✘ Swaybar-heavy duty	BHF43	R	1	30mm
R	▲ Camber & toe kit - c/arm IRS IRS with out toe arm	KCA330		4	+/- 1.5 deg
R	▲ Camber adj kit - c/arm IRS IRS with toe control arm	KCA384		2	+/- 1.0 deg replaces outer bush
R	● Spring-coil lowering kit-Control. sedan coupe	83051A		2	63, 66
R	● Spring-coil lowering kit-Control. wagon ute	83081		2	63, 66
R	● Spring-coil lowering kit-Flatout. sedan coupe	83050A		2	63, 60, 66
R	● Spring-coil lowering kit-Flatout. wagon ute	83051A		2	63, 60, 66
R	✘ Swaybar-h/duty Blade adjustable	BHR50Z	RK	1	18mm

Holden, Commodore VT 8/97-9/00 continues on next page

▲ Align & Other ● Springs ✘ Swaybars ■ Shocks

Whiteline Vehicle Application Catalogue

Version 3.2.3

Subject to terms and conditions highlighted in full application catalogue and subject to change with out notice.

03-01-07
11:51

WHITELINE

AUTOMOTIVE *Flat out*

Loc.	Description	Part No.	# In Pack	Vehicle Kit	Notes
Holden continued					
Commodore VT 8/97-9/00 continued					
R	✘ Swaybar-heavy duty	BHR50	R 1		18mm
R	✘ Swaybar-X heavy duty	BHR50X	R 1		20mm
Commodore VX,VY (VU ute) 10/00-04					
F	▲ Brace-strut tower alloy adj excl VY-II	KSB504	36 1		requires drilling
F	▲ Brace-strut tower alloy adj VY-II	KSB618	36 1		requires drilling
F	● Spring-coil lowering kit-Control. V6 and LSI V8	73520	2		63
F	● Spring-coil lowering kit-Flatout. V6 & LSI V8	73518	2		63
F	✘ Swaybar link kit-spherical rod end	KLC003	2		adj extra h/duty replaces OE pin/ball joint link
F	✘ Swaybar-h/duty Blade adjustable	BHF14Z	R 1		30mm
F	✘ Swaybar-heavy duty	BHF14	R 1		30mm
R	▲ Camber & toe kit - c/arm IRS VX-I with out toe arm	KCA330	4		+/- 1.5 deg
R	▲ Camber adj kit - c/arm IRS IRS with toe control arm	KCA384	2		+/- 1.0 deg replaces outer bush
R	● Spring-coil lowering kit-Control. sedan coupe	83051A	2		63, 66
R	● Spring-coil lowering kit-Control. wagon ute	83081	2		63, 66
R	● Spring-coil lowering kit-Flatout. sedan coupe	83050A	2		63, 60, 66
R	● Spring-coil lowering kit-Flatout. wagon ute	83051A	2		63, 60, 66
R	✘ Swaybar-h/duty Blade adjustable	BHR50Z	RK 1		18mm
R	✘ Swaybar-heavy duty	BHR50	R 1		18mm
R	✘ Swaybar-X heavy duty	BHR50X	R 1		20mm
Commodore VZ 04-06					
F	▲ Brace-strut tower alloy adj	KSB618	36 1		requires drilling
F	▲ Swaybar link kit-spherical rod end	KLC004	2		adj extra h/duty replaces OE ball joint link
F	● Spring-coil lowering kit-Control.	73520	2		63
F	● Spring-coil lowering kit-Control.	83051A	2		63, 66
F	● Spring-coil lowering kit-Flatout.	73518	2		63
F	✘ Swaybar-h/duty Blade adjustable	BHF61Z	RK 1		27mm
F	✘ Swaybar-heavy duty	BHF61	R 1		27mm
F	✘ Swaybar-X h/duty Blade adjustable	BHF61XZ	R 1		30mm
F	✘ Swaybar-X heavy duty	BHF61X	R 1		30mm
R	▲ Camber adj kit - c/arm IRS	KCA384	2		+/- 1.0 deg replaces outer bush
R	● Spring-coil lowering kit-Flatout.	83050A	2		63, 66
R	✘ Swaybar-h/duty Blade adjustable	BHR50Z	RK 1		18mm
R	✘ Swaybar-heavy duty	BHR50	R 1		18mm
R	✘ Swaybar-X heavy duty	BHR50X	R 1		20mm
Commodore VE 8/06-On sedan					
F	✘ Swaybar link kit-spherical rod end	KLC064	2		adj extra h/duty
F	✘ Swaybar-h/duty Blade adjustable	BHF62Z	R 1		26mm
F	✘ Swaybar-heavy duty	BHF62	R 1		26mm
R	✘ Swaybar link kit-spherical rod end	KLC065	2		adj extra h/duty
R	✘ Swaybar-h/duty Blade adjustable	BHR82Z	R 1		20mm
R	✘ Swaybar-heavy duty	BHR82	R 1		20mm
R	✘ Swaybar-X h/duty Blade adjustable	BHR82XZ	R 1		22mm
R	✘ Swaybar-X heavy duty	BHR82X	R 1		22mm
Crewman VY 8/03-on					
F	● Spring-coil lowering kit-Control.	73236	2		
F	● Spring-coil lowering kit-Flatout.	73237	2		
F	✘ Swaybar link kit-spherical rod end	KLC003	2		adj extra h/duty replaces OE pin/ball joint link
F	✘ Swaybar-h/duty Blade adjustable AWD	BHF58Z	R 1		30mm
F	✘ Swaybar-h/duty Blade adjustable RWD	BHF14Z	R 1		30mm
F	✘ Swaybar-heavy duty AWD	BHF58	R 1		30mm
F	✘ Swaybar-heavy duty RWD	BHF14	R 1		30mm

Holden, Crewman VY 8/03-on continues on next page

▲ Align & Other	● Springs	✘ Swaybars	■ Shocks
-----------------	-----------	------------	----------

Whiteline Vehicle Application Catalogue

Version 3.2.3

Subject to terms and conditions highlighted in full application catalogue and subject to change with out notice.

03-01-07
11:51

WHITELINE

AUTOMOTIVE *Flat out*

Loc.	Description	Part No.	# In Pack	Vehicle Kit	Notes
Holden continued					
Crewman VY 8/03-on continued					
R	✘ Swaybar-h/duty Blade adjustable	BHR79Z	K 1		18mm
R	✘ Swaybar-heavy duty	BHR79	K 1		18mm
Gemini TX,TD,TE,TF,TG 75-85					
F	▲ Caster correction kit.	KCA315		2	+/- 2.0 deg
F	● Spring-coil lowering kit-Control. excl TX	78614		2	
F	● Spring-coil lowering kit-Control. TX sedan coupe	78613		2	
F	● Spring-coil lowering kit-Flatout. excl TX	78613		2	
F	✘ Swaybar-h/duty Blade adjustable TD-TG with RTS	BHF13Z	RK 1		24mm
F	✘ Swaybar-heavy duty TD-TG with RTS	BHF13	R 1		24mm
F	✘ Swaybar-heavy duty TX-TD without RTS	BHF12	K 1		20mm
R	▲ Diff alignment kit	KTA102		1	aligns diff pinion angle
R	▲ Panhard rod kit-adjustable sedan	KPR002A		1	off-car adjustable
R	▲ Panhard rod kit-adjustable wagon & van	KPR012		1	off-car adjustable
R	● Spring-coil lowering kit-Control. excl wagon	79606		2	
R	● Spring-coil lowering kit-Flatout. excl TX and wagon	70062		2	
R	✘ Swaybar-h/duty Blade adjustable TD-TG with RTS	BHR13Z	RK 1		18mm
R	✘ Swaybar-heavy duty TD-TG with RTS	BHR13	R 1		18mm
R	✘ Swaybar-heavy duty TX-TD without RTS	BHR12	K 1		18mm
Holden FX-FC 48-59					
F	✘ Swaybar-heavy duty FC	BHF3	R 1		22mm
F	✘ Swaybar-heavy duty FX-FJ	BHF2	K 1		22mm
R	● Lowering block kit - 1 1/2-Control.	KLB64-1		2	
R	● Lowering block kit - 2-Flatout.	KLB64-2		2	
R	● U bolt kit-lowering block	KU10		4	76 x 230 mm
R	✘ Swaybar-heavy duty	BHR3	K 1		16mm
R	✘ Swaybar-heavy duty FX-FJ	BHR2	K 1		16mm
Holden FB,EK,EJ,EH 60-65					
F	✘ Swaybar-heavy duty	BHF4	R 1		22mm
R	● Lowering block kit - 1 1/2-Control.	KLB64-1		2	
R	● Lowering block kit - 2-Flatout.	KLB64-2		2	
R	● U bolt kit-lowering block	KU10		4	76 x 230 mm
R	✘ Swaybar-heavy duty EH	BHR4	K 1		18mm
R	✘ Swaybar-heavy duty FE,EK,EJ	BHR3	K 1		16mm
Holden HD,HR 2/65-12/67 6 cyl					
F	● Spring-coil lowering kit-Control. all with ball joint front	79401		2	
F	● Spring-coil lowering kit-Control. all with king pin front	79403		2	
F	✘ Swaybar-heavy duty	BHF5	R 1		24mm
R	● Lowering block kit - 1 1/2-Control.	KLB65-1		2	
R	● Lowering block kit - 2-Flatout.	KLB65-2		2	
R	● U bolt kit-lowering block	KU10		4	76 x 230 mm
R	✘ Swaybar-heavy duty	BHR5	K 1		18mm
R	✘ Swaybar-heavy duty van ute	BHR3	K 1		16mm
Holden HK,HT,HG 68-71					
F	● Spring-coil lowering kit-Control. 6 cyl	79203		2	
F	● Spring-coil lowering kit-Control. V8	79202		2	
F	✘ Swaybar-heavy duty 6 cyl & 307 V8	BHF6	R 1		24mm
F	✘ Swaybar-heavy duty with 308 GMH V8 & OE radiator w LHS outlet	BHF11	R 1		24mm
R	● Lowering block kit - 1 1/2-Control.	KLB65-1		2	72
R	● Lowering block kit - 2-Flatout.	KLB65-2		2	72
R	● Lowering block spacer kit	KF21		20	suit 1 1/2 inch block
R	● Lowering block spacer kit	KF22		20	suit 2 inch block

Holden, Holden HK,HT,HG 68-71 continues on next page

▲ Align & Other ● Springs ✘ Swaybars ■ Shocks

Whiteline Vehicle Application Catalogue

Version 3.2.3

Subject to terms and conditions highlighted in full application catalogue and subject to change with out notice.

03-01-07
11:51

WHITELINE

AUTOMOTIVE *Flat out*

Loc.	Description	Part No.	# In Pack	Vehicle Kit	Notes
Holden continued					
Holden HK,HT,HG 68-71 continued					
R	● U bolt kit-lowering block	KU10	4		76 x 230 mm
R	✘ Swaybar-heavy duty sedan wagon	BHR6	1	K	18mm
R	✘ Swaybar-heavy duty van ute	BHR3	1	K	16mm
Holden HQ-HZ 71-80					
F	● Spring-coil lowering kit-Control. 6 cyl	79204	2		
F	● Spring-coil lowering kit-Control. V8	79200	2		
F	● Spring-coil lowering kit-Flatout. 6 cyl	72112A	2		
F	● Spring-coil lowering kit-Flatout. V8	79204	2		
F	✘ Swaybar-heavy duty	BHF7	1	R	27mm
F	✘ Swaybar-X heavy duty sedan wagon	BHF7X	1	R	30mm
R	▲ Adjustable lower trail arm-RACE. excl ute van	KTA121	2	37	suit OE arm 655mm-adjust diff pinion angle
R	▲ Adjustable upper trail arm-RACE. excl ute van	KTA104	2	37	adjust diff pinion angle
R	● Spring-coil lowering kit-Control. sedan	72102	2		
R	● Spring-coil lowering kit-Control. wagon	72105	2		
R	● Spring-coil lowering kit-Flatout. sedan	79112	2		
R	● Spring-coil lowering kit-Flatout. wagon	72102	2		
R	✘ Swaybar-heavy duty HZ sedan wagon	BHR10	1	R	18mm
R	✘ Swaybar-heavy duty HZ van ute	BHR9	1	R	22mm
R	✘ Swaybar-heavy duty sedan wagon excl HZ	BHR7	1	K	18mm
R	✘ Swaybar-heavy duty van ute	BHR8	1	K	22mm
R	✘ Swaybar-X heavy duty sedan wagon excl HZ	BHR7X	1	K	20mm
Jackeroo 81-86					
R	✘ Swaybar-heavy duty	BHR14	1	K	20mm
R	✘ Swaybar-heavy duty with LPG fuel tank	BHR21	1	K	18mm
Monaro VX,VY 10/00-04 coupe					
F	▲ Brace-strut tower alloy adj VX only	KSB504	1	36	requires drilling
F	▲ Brace-strut tower alloy adj VY only	KSB618	1	36	requires drilling
F	✘ Swaybar link kit-spherical rod end	KLC003	2		adj extra h/duty replaces OE pin/ball joint link
F	✘ Swaybar-h/duty Blade adjustable	BHF14Z	1	R	30mm
F	✘ Swaybar-heavy duty	BHF14	1	R	30mm
R	▲ Camber adj kit - c/arm IRS IRS with toe arm	KCA384	2		+/- 1.0 deg replaces outer bush
R	✘ Swaybar-h/duty Blade adjustable	BHR50Z	1	RK	18mm
R	✘ Swaybar-heavy duty	BHR50	1	R	18mm
R	✘ Swaybar-X heavy duty	BHR50X	1	R	20mm
Rodeo KB2 81-7/88					
F	✘ Swaybar-heavy duty	BHF30	1	R	24mm
R	● Lowering block kit - 1 1/2-Control.	KLB65-1	2		
R	● Lowering block kit - 2-Flatout.	KLB65-2	2		
R	● U bolt kit-lowering block	KU10	4		76 x 230 mm
R	✘ Swaybar-heavy duty	BHR30	1	K	18mm
Rodeo R9 7/98-02 ute					
F	✘ Swaybar-heavy duty	BHF21	1	R	27mm
R	● Lowering block kit - 1 1/2-Control.	KLB82-1	2		
R	● Lowering block kit - 2-Flatout.	KLB82-2	2		
R	✘ Swaybar-heavy duty	BHR53	1	K	18mm
Rodeo TFR,TFS 8/88-98 ute					
F	✘ Swaybar-heavy duty 2wd	BHF22	1	R	27mm
F	✘ Swaybar-heavy duty 4wd	BHF21	1	R	27mm
R	● Lowering block kit - 1 1/2-Control.	KLB82-1	2		
R	● Lowering block kit - 2-Flatout.	KLB82-2	2		

Holden, Rodeo TFR,TFS 8/88-98 ute continues on next page

▲ Align & Other ● Springs ✘ Swaybars ■ Shocks

Whiteline Vehicle Application Catalogue

Version 3.2.3

Subject to terms and conditions highlighted in full application catalogue and subject to change with out notice.

03-01-07
11:51

WHITELINE

AUTOMOTIVE *Flat out*

Loc.	Description	Part No.	# In Pack	Vehicle Kit	Notes
Holden continued					
Rodeo TFR,TFS 8/88-98 ute continued					
R	* Swaybar-heavy duty	BHR39	1		18mm
Statesman HQ, HJ, HX 71-77					
F	● Spring-coil lowering kit-Control. 6 cyl	79204	2		
F	● Spring-coil lowering kit-Control. V8	79200	2		
F	● Spring-coil lowering kit-Flatout. 6 cyl	72112A	2		
F	● Spring-coil lowering kit-Flatout. V8	79204	2		
F	* Swaybar-heavy duty	BHF7	1	R	27mm
F	* Swaybar-X heavy duty	BHF7X	1	R	30mm
R	▲ Adjustable lower trail arm-RACE. suit OE 665mm	KTA121	2	37	suit OE arm 655mm-adjust diff pinion angle
R	▲ Adjustable upper trail arm-RACE.	KTA104	2	37	adjust diff pinion angle
R	● Spring-coil lowering kit-Control.	72105	2		
R	● Spring-coil lowering kit-Flatout.	72102	2		
R	* Swaybar-heavy duty	BHR10	1	R	18mm
Statesman HZ, WB 77-85					
F	● Spring-coil lowering kit-Control. V8	79200	2		
F	● Spring-coil lowering kit-Flatout. V8	79204	2		
F	* Swaybar-heavy duty	BHF7	1	R	27mm
F	* Swaybar-X heavy duty	BHF7X	1	R	30mm
R	● Spring-coil lowering kit-Control.	72105	2		
R	● Spring-coil lowering kit-Flatout.	72102	2		
R	* Swaybar-heavy duty	BHR38	1	R	20mm
Statesman VQ 3/90-6/93					
F	▲ Brace-strut tower alloy adj excl twin throttle body V8	KSB500A	1	36	mid mount
F	▲ Radius rod - caster adjustable	KRR207	1		single rod adj <+2 deg extra caster *While stocks last
F	▲ Radius rod - caster adjustable	KRR207X	2		pair. Adj <+2 deg extra caster with bushes *While stocks last
F	▲ Strut top mount-adjustable	KCA356	2		rotating caster/camber adj +/-1.5 deg
F	● Spring-coil lowering kit-Control. V8	73501A	2	58	
F	● Spring-coil lowering kit-Flatout. V8	73500A	2	58	
F	* Sway bar - link conversion kit suit a/market swaybar	KLC16	2		converts to lower arm
F	* Sway bar - link conversion kit suit OE bar	KLC17	2		converts to lower arm
F	* Swaybar link kit-spherical rod end	KLC055	2		adj extra h/duty replaces pin/pin strut mount link
F	* Swaybar-h/duty Blade adjustable	BHF16AZ	1	RK	27mm
F	* Swaybar-heavy duty	BHF16A	1	R	27mm
F	* Swaybar-X heavy duty	BHF16AX	1	R	30mm
R	▲ Camber & toe kit - c/arm IRS	KCA330	4		+/- 1.5 deg
R	● Spring-coil lowering kit-Control.	70806	2		
R	● Spring-coil lowering kit-Flatout.	70061	2		
R	* Swaybar-h/duty Blade adjustable	BHR41Z	1	RK	18mm
R	* Swaybar-heavy duty	BHR41	1	R	18mm
R	* Swaybar-X heavy duty	BHR41X	1	RK	20mm
Statesman VR, VS 7/93-7/97					
F	▲ Brace-strut tower alloy adj mid mount	KSB502A	1	36	
F	▲ Brace-strut tower alloy adj rear mount	KSB610	1	36	
F	▲ Radius rod - caster adjustable	KRR207	1		single rod adj <+2 deg extra caster *While stocks last
F	▲ Radius rod - caster adjustable	KRR207X	2		pair. Adj <+2 deg extra caster with bushes *While stocks last
F	● Spring-coil lowering kit-Control. V6	73520	2		
F	● Spring-coil lowering kit-Control. V8	73502A	2		
F	● Spring-coil lowering kit-Flatout. V6	73518	2		
F	● Spring-coil lowering kit-Flatout. V8	73514A	2		
F	* Sway bar - link conversion kit	KLC18	2		converts OE bar to lower arm
F	* Sway bar - link conversion kit	KLC18X	2		converts a/market bar to lower arm

Holden, Statesman VR, VS 7/93-7/97 continues on next page

▲ Align & Other ● Springs * Swaybars ■ Shocks

Whiteline Vehicle Application Catalogue

Version 3.2.3

Subject to terms and conditions highlighted in full application catalogue and subject to change with out notice.

03-01-07
11:51

WHITELINE

AUTOMOTIVE *Flat out*

Loc.	Description	Part No.	# In Pack	Vehicle Kit	Notes
Holden continued					
Statesman VR, VS 7/93-7/97 continued					
F	✘ Swaybar link kit-spherical rod end	KLC055	2		adj extra h/duty replaces pin/pin strut mount link
F	✘ Swaybar-h/duty Blade adjustable	BHF17AZ _{RK}	1		30mm
F	✘ Swaybar-heavy duty	BHF17 _R	1		27mm
F	✘ Swaybar-X heavy duty	BHF17X _R	1		30mm
R	▲ Camber & toe kit - c/arm IRS without toe arm	KCA330	4		+/- 1.5 deg
R	● Spring-coil lowering kit-Control.	83051A	2		
R	● Spring-coil lowering kit-Flatout.	83050A	2		
R	✘ Swaybar-h/duty Blade adjustable	BHR41Z _{RK}	1		18mm
R	✘ Swaybar-heavy duty	BHR41 _R	1		18mm
R	✘ Swaybar-X heavy duty	BHR41X _{RK}	1		20mm
Statesman WH1 6/99-7/01					
F	▲ Brace-strut tower alloy adj	KSB504 ₃₆	1		requires drilling
F	● Spring-coil lowering kit-Control.	73520	2		
F	● Spring-coil lowering kit-Flatout.	73518	2		
F	✘ Swaybar link kit-spherical rod end	KLC055	2		adj extra h/duty replaces pin/pin strut mount link
F	✘ Swaybar-h/duty Blade adjustable	BHF43Z _{RK}	1		30mm
F	✘ Swaybar-heavy duty	BHF43 _R	1		30mm
R	▲ Camber & toe kit - c/arm IRS without toe arm	KCA330	4		+/- 1.5 deg
R	▲ Camber adj kit - c/arm IRS with toe arm	KCA384	2		+/- 1.0 deg replaces outer bush
R	● Spring-coil lowering kit-Flatout.	83051A	2		
R	● Spring-coil lowering kit-Flatout.	83081	2		
R	✘ Swaybar-h/duty Blade adjustable	BHR50Z _{RK}	1		18mm
R	✘ Swaybar-heavy duty	BHR50 _R	1		18mm
R	✘ Swaybar-X heavy duty	BHR50X _R	1		20mm
Statesman WH2 8/01-04					
F	● Spring-coil lowering kit-Control.	73520	2		
F	● Spring-coil lowering kit-Flatout.	73518	2		
F	✘ Swaybar link kit-spherical rod end	KLC003	2		adj extra h/duty replaces OE pin/ball joint link
F	✘ Swaybar-h/duty Blade adjustable	BHF14Z _R	1		30mm
F	✘ Swaybar-heavy duty	BHF14 _R	1		30mm
R	▲ Camber & toe kit - c/arm IRS without toe arm	KCA330	4		+/- 1.5 deg
R	▲ Camber adj kit - c/arm IRS with toe arm	KCA384	2		+/- 1.0 deg replaces outer bush
R	● Spring-coil lowering kit-Control.	83081	2		
R	● Spring-coil lowering kit-Flatout.	83051A	2		
R	✘ Swaybar-h/duty Blade adjustable	BHR50Z _{RK}	1		18mm
R	✘ Swaybar-heavy duty	BHR50 _R	1		18mm
R	✘ Swaybar-X heavy duty	BHR50X _R	1		20mm
Suburban K8 2/98-7/02					
F	✘ Swaybar-heavy duty	BHF44 _R	1		30mm
Torana LC,LJ inc GTR-XU1 71-75					
F	✘ Swaybar-h/duty Blade adjustable requires welding	BHF34Z _{K, 94}	1		24mm
F	✘ Swaybar-heavy duty	BHF34 _C	1		22mm
F	✘ Swaybar-heavy duty with extractors	BHF36 _C	1		22mm
R	✘ Swaybar-h/duty Blade adjustable	BHR34Z _{K, 94}	1		18mm
R	✘ Swaybar-heavy duty	BHR34 _K	1		18mm
Torana LH,LX, UC 6/74-80					
F	✘ Swaybar-heavy duty	BHF37 _{RK}	1		24mm
F	✘ Swaybar-heavy duty front mounted bar suit extractors	BHF35 _K	1		24mm
R	▲ Adjustable lower trail arm-RACE.	KTA121 ₃₇	2		suit OE arm 655mm-adjust diff pinion angle
R	▲ Adjustable lower trail arm-RACE.	KTA122 ₃₇	2		suit OE arm 555mm. adjust diff pinion angle
R	▲ Adjustable upper trail arm	KTA104 ₃₇	2		adjust diff pinion angle

Holden, Torana LH,LX, UC 6/74-80 continues on next page

▲ Align & Other ● Springs ✘ Swaybars ■ Shocks

Whiteline Vehicle Application Catalogue

Version 3.2.3

Subject to terms and conditions highlighted in full application catalogue and subject to change with out notice.

03-01-07
11:51

WHITELINE

AUTOMOTIVE *Flat out*

Loc.	Description	Part No.	# In Pack	Vehicle Kit	Notes
Holden continued					
Torana LH,LX, UC 6/74-80 continued					
R	* Swaybar-heavy duty excl UC & A9X	BHR37	K 1		18mm
R	* Swaybar-heavy duty UC & A9X	BHR35	R 1		18mm
Vectra JR,JS 96-2/03					
F	▲ Camber adj bolt kit-12mm	KCA412		2	+/- 1.5 deg
F	▲ Caster adj kit - control arm rr bush	KCA382		2	adds +0.5 deg - horizontal pivot bush
F	● Spring-coil lowering kit-Control. V6 only	83095		2	
F	* Swaybar-heavy duty	BHF15	R 1		20mm
R	● Spring-coil lowering kit-Control. V6 only	83096		2	
R	* Swaybar-heavy duty	BHR60	R 1		20mm
R	* Swaybar-X heavy duty	BHR60X	R 1		22mm
Zafira TT 06/01-05					
F	▲ Camber adj bolt kit-12mm	KCA412		2	+/- 1.5 deg
F	▲ Caster adj kit - control arm rr bush	KCA382		2	adds +0.5 deg - horizontal pivot bush
F	* Swaybar-h/duty Blade adjustable	BHR75Z	K 1		24mm
F	* Swaybar-heavy duty	BHR75	K 1		24mm
Honda					
Accord 12/81-85 sedan					
F	* Swaybar-heavy duty	BHF23	C 1		16mm
R	* Swaybar-heavy duty	BHR23	K 1		16mm
Accord CD 11/93-11/97 sedan 2.2L					
R	* Swaybar-heavy duty	BHR42	R 1		18mm
Accord CG 12/97-03 sedan					
F	* Swaybar-heavy duty	BHF46	R 1		27mm
R	* Swaybar-heavy duty	BHR61	R 1		20mm
Accord Euro 04- 4 cyl					
R	* Swaybar-heavy duty	BHR80	R 1		18mm
Civic 73-10/79 1.2l, 1.5l					
F	* Swaybar-heavy duty	BHF18	C 1		16mm
R	* Swaybar-heavy duty excl wagon	BHR18A	K 1		20mm
Civic 11/79-11/83 1.5L					
F	* Swaybar-heavy duty	BHF24	C 1		16mm
R	* Swaybar-heavy duty	BHR24	K 1		16mm
Civic 12/83-12/86 various					
R	* Swaybar-heavy duty 3 door	BHR26	K 1		16mm
R	* Swaybar-heavy duty 4 door	BHR27	K 1		16mm
R	* Swaybar-heavy duty 5 door wagon	BHR28	K 1		16mm
Civic ED,EF 87-90 inc 90-92 CRX					
F	▲ Camber adj kit - uppr c/arm 34 mm OD bush	KCA378		4	34mm OD bush +/- 1.0 deg
F	▲ Caster adj kit - adj radius rod	KRR202		2	complete rod adjustable 0 to +6 deg
F	● Spring-coil lowering kit-Control.	80256		2	
F	● Spring-coil lowering kit-Flatout.	80259		2	
F	* Swaybar-heavy duty 2 & 4 door 1500 cc 16V	BHF32	RK 1		22mm
R	▲ Brace-strut tower alloy adj	KSB525Q		1	with Quick Release clamp
R	▲ Camber adj kit - uppr c/arm	KCA370		2	adds < +1.0 deg
R	● Spring-coil lowering kit-Control.	83135		2	
R	● Spring-coil lowering kit-Flatout.	80289A		2	
R	* Swaybar link kit-spherical rod end	KLC056		2	adj extra h/duty suit original swaybar
R	* Swaybar-heavy duty 1500 16V with OE swaybar	BHR32	R 1		18mm
R	* Swaybar-heavy duty 1500 16V with out OE swaybar	BHR33A	K 1		16mm

Honda, Civic ED,EF 87-90 inc 90-92 CRX continues on next page

▲ Align & Other ● Springs * Swaybars ■ Shocks

Whiteline Vehicle Application Catalogue

Version 3.2.3

Subject to terms and conditions highlighted in full application catalogue and subject to change with out notice.

03-01-07
11:51

WHITELINE

AUTOMOTIVE *Flat out*

Loc.	Description	Part No.	# In Pack	Vehicle Kit	Notes
Honda continued					
Civic ED,EF 87-90 inc 90-92 CRX continued					
R	✘ Swaybar-heavy duty 3/87-11/87 2 & 4 door 1500 excl 16V	BHR22	K	1	16mm
Civic EG,EH 91-94 inc 92-98 CRX					
F	▲ Brace-strut tower alloy adj	KSB570	36	1	
F	▲ Camber adj kit - uppr c/arm 34 mm OD bush	KCA378		4	34mm OD bush +/- 1.0 deg
F	▲ Caster adj kit - lwr c/arm	KCA301		2	adds < +2.5 deg
F	● Spring-coil lowering kit-Control.	80258A		2	
F	● Spring-coil lowering kit-Flatout.	73193		2	
F	✘ Swaybar-heavy duty	BHF39	R	1	24mm
R	▲ Brace-lower control arm	KSB710		1	braces s/bar mounts - alloy adj 44
R	▲ Brace-strut tower alloy adj	KSB525Q		1	with Quick Release clamp
R	▲ Camber adj kit - uppr c/arm	KCA370		2	adds < +1.0 deg
R	▲ Swaybar mount-h/duty kit	KBR28-18		2	replaces OE with poly bushes 42
R	▲ Swaybar mount-h/duty kit	KBR28-20		2	replaces OE with poly bushes 42
R	▲ Swaybar mount-h/duty kit	KBR28-22		2	replaces OE with poly bushes 42
R	● Spring-coil lowering kit-Control.	83135		2	
R	● Spring-coil lowering kit-Flatout.	80289A		2	
R	✘ Swaybar link kit-spherical rod end	KLC056		2	adj extra h/duty suit original swaybar
R	✘ Swaybar-h/duty Blade adjustable with OE swaybar	BHR36Z	RK	1	20mm 90
R	✘ Swaybar-h/duty Blade adjustable without OE bar with cast arm	BHR77Z	K, 90	1	20mm
R	✘ Swaybar-heavy duty with OE swaybar	BHR36	R	1	18mm 87
R	✘ Swaybar-heavy duty without OE bar with cast arm	BHR77	K, 90	1	20mm
R	✘ Swaybar-X h/duty Blade adjustable with OE swaybar	BHR36XZ	RK	1	22mm 90
R	✘ Swaybar-X h/duty Blade adjustable without OE bar with cast arm	BHR77XZ	K, 90	1	22mm
Civic EJ,EK 10/95-10/00					
F	▲ Brace-strut tower alloy adj	KSB570	36	1	
F	▲ Caster adj kit - lwr c/arm	KCA366	41	2	adds +0.66 deg
F	▲ Caster/camber adj kit - c/arm	KCA371	41	4	+0.66 caster +/- 0.66 camber
F	● Spring-coil lowering kit-Control.	83127		2	63
F	● Spring-coil lowering kit-Flatout.	80030		2	63
F	✘ Swaybar-heavy duty EJ8 Coupe SR	BHF60	R	1	24mm
F	✘ Swaybar-heavy duty with OE bar and ball type link	BHF52	R	1	27mm
F	✘ Swaybar-heavy duty without OE swaybar	BHF56	K	1	24mm
C	▲ Brace-B pillar cabin alloy adj-RACE.	KSB714Q	37	1	
R	▲ Brace-lower control arm	KSB709		1	also braces s/bar mounts - alloy adjustable 43
R	▲ Brace-strut tower alloy adj	KSB525Q		1	with Quick Release clamp
R	▲ Camber adj kit - uppr c/arm Suit lowered vehicles	KCA370		2	adds < +1.0 deg
R	▲ Swaybar mount-h/duty kit	KBR29-18	85	2	with poly bushes and alloy brace 42
R	▲ Swaybar mount-h/duty kit	KBR29-20	85	2	with poly bushes and alloy brace 42
R	▲ Swaybar mount-h/duty kit	KBR29-22	85	2	with poly bushes and alloy brace 42
R	● Spring-coil lowering kit-Control.	83135		2	63
R	● Spring-coil lowering kit-Flatout.	80289A		2	63
R	✘ Swaybar-h/duty Blade adjustable with OE swaybar	BHR46Z	RK, 89	1	20mm
R	✘ Swaybar-h/duty Blade adjustable without OE swaybar	BHR76Z	K, 89	1	20mm
R	✘ Swaybar-heavy duty with OE swaybar	BHR46	R	1	18mm 85
R	✘ Swaybar-heavy duty without OE swaybar	BHR76	K, 89	1	18mm
R	✘ Swaybar-X h/duty Blade adjustable with OE swaybar	BHR46XZ	RK, 89	1	22mm
R	✘ Swaybar-X h/duty Blade adjustable without OE swaybar	BHR76XZ	K, 89	1	22mm
Civic ES,EU 11/00-05					
F	▲ Camber adj bolt kit-16mm	KCA416		2	+/- 1.5 deg
F	● Spring-coil lowering kit-Control. excl Type-R	83144		2	63
F	● Spring-coil lowering kit-Control. Type-R	73185		2	63

Honda, Civic ES,EU 11/00-05 continues on next page

▲ Align & Other ● Springs ✘ Swaybars ■ Shocks

Whiteline Vehicle Application Catalogue

Version 3.2.3

Subject to terms and conditions highlighted in full application catalogue and subject to change with out notice.

03-01-07
11:51

WHITELINE

AUTOMOTIVE *Flat out*

Loc.	Description	Part No.	# In Pack	Vehicle Kit	Notes
Honda continued					
Civic ES,EU 11/00-05 continued					
F	● Spring-coil lowering kit-Flatout. excl Type-R	73183	2		63
F	● Spring-coil lowering kit-Flatout. Type-R	73187	2		63
R	▲ Camber adj kit - uppr c/arm	KCA368	2		+/- 1.0 deg
R	● Spring-coil lowering kit-Control. excl Type-R	83145	2		63
R	● Spring-coil lowering kit-Control. Type-R	73186	2		63
R	● Spring-coil lowering kit-Flatout. excl Type-R	73184	2		63
R	● Spring-coil lowering kit-Flatout. Type-R	73188	2		63
R	✘ Swaybar-heavy duty	BHR56	1	R	16mm
Concerto 12/88-9/91 4 door					
F	✘ Swaybar-heavy duty	BHF32	1	RK	22mm
R	✘ Swaybar-heavy duty	BHR32	1	R	18mm
CR-V 10/97-11/01					
R	✘ Swaybar-heavy duty	BHR52	1	R	20mm
CR-V RD 12/01-04					
F	▲ Camber adj bolt kit-16mm	KCA416	2		+/- 1.5 deg
F	✘ Swaybar-h/duty Blade adjustable replaces 27mm OE tube	BHF49Z	1	R	27mm
F	✘ Swaybar-heavy duty replaces 27mm OE tube	BHF49	1	R	27mm
R	▲ Camber adj kit - uppr c/arm	KCA368	2		+/- 1.0 deg
R	✘ Swaybar-h/duty Blade adjustable	BHR66Z	1	R	20mm
R	✘ Swaybar-heavy duty	BHR66	1	R	20mm
Integra DA 5/86-6/93					
F	▲ Caster adj kit - adj radius rod	KRR202	2		complete rod adjustable 0 to +6 deg
F	✘ Swaybar-heavy duty with OE swaybar	BHF32	1	RK	22mm
R	▲ Brace-strut tower alloy adj	KSB525Q	1		with Quick Release clamp
R	✘ Swaybar-heavy duty with OE swaybar	BHR54	1	R	18mm
Integra DC2 Type-R 99-01					
F	▲ Brace-strut tower alloy adj	KSB570	1	36	
F	▲ Camber adj kit - uppr c/arm	KCA378	4		34mm OD bush +/- 1.0 deg
F	▲ Caster adj kit - lwr c/arm	KCA301	2		adds < +2.5 deg
F	● Spring-coil lowering kit-Control.	80258A	2		
F	● Spring-coil lowering kit-Flatout.	73193	2		
F	✘ Swaybar-h/duty Blade adjustable ball-joint/pin link type	BHF53Z	1	R	24mm
F	✘ Swaybar-heavy duty ball-joint/pin link type	BHF53	1	R	24mm
F	✘ Swaybar-X h/duty Blade adjustable ball-joint/pin link type	BHF53XZ	1	R	27mm
C	▲ Brace-B pillar cabin alloy adj-RACE.	KSB715Q	1	37	
R	▲ Brace-strut tower alloy adj	KSB525Q	1		with Quick Release clamp
R	▲ Camber adj kit - uppr c/arm	KCA370	2		adds < +1.0 deg
R	● Spring-coil lowering kit-Control.	83135	2		
R	● Spring-coil lowering kit-Flatout.	80289A	2		
R	✘ Swaybar link kit-spherical rod end	KLC056	2		adj extra h/duty suit original swaybar
R	✘ Swaybar-h/duty Blade adjustable	BHR72Z	1	R	24mm
Integra DC2-4 7/93-8/01 excl Type-R					
F	▲ Brace-strut tower alloy adj	KSB570	1	36	
F	▲ Camber adj kit - uppr c/arm 34 mm OD bush	KCA378	4		34mm OD bush +/- 1.0 deg
F	▲ Caster adj kit - lwr c/arm	KCA301	2		adds < +2.5 deg
F	● Spring-coil lowering kit-Control.	80030	2		
F	● Spring-coil lowering kit-Flatout.	80258A	2		
F	✘ Swaybar-h/duty Blade adjustable Vti-R ball-joint/pin link type	BHF53Z	1	R	24mm
F	✘ Swaybar-heavy duty Gsi double pin link	BHF39	1	R	24mm
F	✘ Swaybar-heavy duty Vti-R ball-joint/pin link type	BHF53	1	R	24mm

Honda, Integra DC2-4 7/93-8/01 excl Type-R continues on next page

▲ Align & Other ● Springs ✘ Swaybars ■ Shocks

Whiteline Vehicle Application Catalogue

Version 3.2.3

Subject to terms and conditions highlighted in full application catalogue and subject to change with out notice.

03-01-07
11:51

WHITELINE

AUTOMOTIVE *Flat out*

Loc.	Description	Part No.	# In Pack	Vehicle Kit	Notes
Honda continued					
Integra DC2-4 7/93-8/01 excl Type-R continued					
F	✘ Swaybar-X h/duty Blade adjustable Vti-R ball-joint/pin link type	BHF53XZ	R 1		27mm
C	▲ Brace-B pillar cabin alloy adj-RACE.	KSB715Q	37 1		
R	▲ Brace-lower control arm excl Type R	KSB710	1		braces s/bar mounts - alloy adj 44
R	▲ Brace-strut tower alloy adj	KSB525Q	1		with Quick Release clamp
R	▲ Camber adj kit - uppr c/arm	KCA370	2		adds < +1.0 deg
R	▲ Swaybar mount-h/duty kit excl Type R	KBR28-18	2		replaces OE with poly bushes 42
R	▲ Swaybar mount-h/duty kit excl Type R	KBR28-20	2		replaces OE with poly bushes 42
R	▲ Swaybar mount-h/duty kit excl Type R	KBR28-22	2		replaces OE with poly bushes 42
R	● Spring-coil lowering kit-Control.	83135	2		
R	● Spring-coil lowering kit-Flatout.	80289A	2		
R	✘ Swaybar-h/duty Blade adjustable	BHR36Z	RK 1		20mm 90
R	✘ Swaybar-heavy duty	BHR36	R 1		18mm 87
R	✘ Swaybar-X h/duty Blade adjustable	BHR36XZ	RK 1		22mm 90
Integra DC5 9/01-04 excl Type R					
F	▲ Camber adj bolt kit-16mm	KCA416	2		+/- 1.5 deg
F	● Spring-coil lowering kit-Control.	83144	2		
F	● Spring-coil lowering kit-Flatout.	73183	2		
F	✘ Swaybar-h/duty Blade adjustable	BHF50Z	R 1		24mm 92
F	✘ Swaybar-heavy duty	BHF50	R 1		22mm 92
R	▲ Camber adj kit - uppr c/arm	KCA368	2		+/- 1.0 deg
R	● Spring-coil lowering kit-Control.	83145	2		
R	● Spring-coil lowering kit-Flatout.	73184	2		
R	✘ Swaybar-h/duty Blade adjustable	BHR67Z	R 1		24mm
R	✘ Swaybar-heavy duty	BHR67	R 1		22mm
Integra DC5 9/01-04 Type-R					
F	▲ Camber adj bolt kit-16mm	KCA416	2		+/- 1.5 deg
F	● Spring-coil lowering kit-Control.	73185	2		
F	● Spring-coil lowering kit-Flatout.	73187	2		
F	✘ Swaybar-h/duty Blade adjustable	BHF50Z	R 1		24mm 92
F	✘ Swaybar-heavy duty	BHF50	R 1		22mm 92
R	▲ Camber adj kit - uppr c/arm	KCA368	2		+/- 1.0 deg
R	● Spring-coil lowering kit-Control.	73186	2		
R	● Spring-coil lowering kit-Flatout.	73188	2		
R	✘ Swaybar-h/duty Blade adjustable	BHR67Z	R 1		24mm
R	✘ Swaybar-heavy duty	BHR67	R 1		22mm
Legend 88-98					
F	✘ Swaybar-heavy duty 88-90 HS sedan	BHF42	R 1		27mm
R	✘ Swaybar-heavy duty 88-90 HS sedan	BHR48	R 1		20mm
R	✘ Swaybar-heavy duty 90-95 KA7 sedan coupe	BHR64	R 1		22mm
R	✘ Swaybar-heavy duty 96-98 sedan coupe	BHR47	R 1		22mm
Prelude AB,BA3 1/83-9/87					
R	✘ Swaybar-heavy duty	BHR40	R 1		18mm
Prelude BA4 10/87-11/91 inc 4ws					
F	▲ Brace-strut tower alloy adj	KSB553	36 1		
F	✘ Swaybar-heavy duty	BHF31	R 1		24mm
R	✘ Swaybar-heavy duty	BHR31	R 1		20mm
Prelude BA8 S Si incl. VTiR, 4WS 12/91-96					
F	✘ Swaybar-heavy duty	BHF38	R 1		24mm
R	✘ Swaybar-heavy duty	BHR43	R 1		22mm
Prelude BB6 2/97-00					
F	✘ Swaybar-heavy duty	BHF57	R 1		24mm

Honda, Prelude BB6 2/97-00 continues on next page

▲ Align & Other ● Springs ✘ Swaybars ■ Shocks

Whiteline Vehicle Application Catalogue

Version 3.2.3

Subject to terms and conditions highlighted in full application catalogue and subject to change with out notice.

03-01-07
11:51

WHITELINE

AUTOMOTIVE *Flat out*

Loc.	Description	Part No.	# In Pack	Vehicle Kit	Notes
Honda continued					
Prelude BB6 2/97-00 continued					
R	* Swaybar-h/duty Blade adjustable	BHR71Z	R 1		24mm
R	* Swaybar-heavy duty	BHR71	R 1		24mm
S2000 AP 8/99-04					
F	▲ Brace-lower control arm	KSB706	37 1		alloy 4 point
F	▲ Brace-strut tower alloy adj	KSB545A	36 1		
F	* Swaybar-heavy duty	BHF48	R 1		30mm
R	* Swaybar-heavy duty	BHR63	R 1		30mm
Hyundai					
Accent 6/00-2/03					
F	▲ Brace-strut tower alloy adj	KSB597	36 1		
F	▲ Camber adj bolt kit-12mm	KCA412	2		+/- 1.5 deg
F	● Spring-coil lowering kit-Control.	70088	2		
F	* Swaybar-h/duty Blade adjustable	BHF27Z	R 1		22mm
F	* Swaybar-heavy duty	BHF27	R 1		22mm
R	▲ Brace-strut tower alloy adj	KSB544	1		
R	▲ Camber adj bolt kit-12mm	KCA412	2		+/- 1.5 deg
R	● Spring-coil lowering kit-Control.	73047	2		
R	* Swaybar-h/duty Blade adjustable	BHR58Z	R 1		20mm
R	* Swaybar-heavy duty	BHR58	R 1		20mm
Coupe RD 8/96-01					
F	▲ Brace-strut tower alloy adj	KSB565	36 1		
F	▲ Camber adj bolt kit-12mm	KCA412	2		+/- 1.5 deg
F	▲ Caster adj kit - control arm	KCA352	2		adds +1.0 deg
F	● Spring-coil lowering kit-Control.	70441	2		
F	* Swaybar-heavy duty	BHF45	R 1		24mm
R	▲ Brace-strut tower alloy adj	KSB585	1		
R	▲ Camber adj bolt kit-12mm	KCA412	2		+/- 1.5 deg
R	● Spring-coil lowering kit-Control.	70440	2		
R	* Swaybar-h/duty Blade adjustable	BHR57Z	R 1		20mm
R	* Swaybar-heavy duty	BHR57	R 1		18mm
Elantra XD 10/00-04					
F	▲ Brace-strut tower alloy adj	KSB509	36 1		
F	▲ Camber adj bolt kit-12mm	KCA412	2		+/- 1.5 deg
Excel X3 7/94-6/00					
F	▲ Brace-strut tower alloy adj 6/97 to 6/00	KSB598A	36 1		
F	▲ Brace-strut tower alloy adj 7/94 to 5/97	KSB598	36 1		
F	▲ Camber adj bolt kit-12mm	KCA412	2		+/- 1.5 deg
F	▲ Caster adj kit - control arm	KCA304	2		adds +1.0 deg
F	● Spring-coil lowering kit-Control.	70088	2		
F	* Bush kit-swaybar to chassis mount	W0420-22	2		22 mm poly
F	* Swaybar-heavy duty replaces OE 22mm tube	BHF41	R 1		22mm
R	▲ Brace-strut tower alloy adj	KSB528	36 1		
R	▲ Camber adj bolt kit-12mm	KCA412	2		+/- 1.5 deg
R	● Spring-coil lowering kit-Control. 7/94-6/97	70087	2		
R	● Spring-coil lowering kit-Control. 7/97 on	73047	2		
R	* Swaybar-h/duty Blade adjustable	BHR45Z	RK 1		18mm
R	* Swaybar-heavy duty	BHR45	R 1		18mm
Getz 9/02-04					
F	▲ Camber adj bolt kit-12mm	KCA412	2		+/- 1.5 deg
F	● Spring-coil lowering kit-Control.	73124	2		

Hyundai, Getz 9/02-04 continues on next page

▲ Align & Other ● Springs * Swaybars ■ Shocks

Whiteline Vehicle Application Catalogue

Version 3.2.3

Subject to terms and conditions highlighted in full application catalogue and subject to change with out notice.

03-01-07
11:51

WHITELINE

AUTOMOTIVE *Flat out*

Loc.	Description	Part No.	# In Pack	Vehicle Kit	Notes
Hyundai continued					
Getz 9/02-04 continued					
F	● Spring-coil lowering kit-Flatout.	70138	2		
R	● Spring-coil lowering kit-Control.	73217	2		
R	● Spring-coil lowering kit-Flatout.	73218	2		
R	✘ Swaybar-h/duty Blade adjustable	BHR73Z	1		22mm
R	✘ Swaybar-heavy duty	BHR73	1		22mm
Lantra J2,J3 8/95-10/00					
F	▲ Brace-strut tower alloy adj	KSB516	1		
F	▲ Camber adj bolt kit-12mm	KCA412	2		+/- 1.5 deg
F	▲ Caster adj kit - control arm	KCA352	2		adds +1.0 deg
F	● Spring-coil lowering kit-Control.	79116	2		
R	▲ Camber adj bolt kit-12mm	KCA412	2		+/- 1.5 deg
R	● Spring-coil lowering kit-Control.	78606	2		
R	✘ Swaybar-h/duty Blade adjustable	BHR57Z	1		20mm
R	✘ Swaybar-heavy duty	BHR57	1		18mm
Santa Fe CM 06-On					
F	▲ Camber adj bolt kit-14mm	KCA414	2		+/- 1.5 deg
F	✘ Swaybar-heavy duty	BHF76	1		30mm
R	✘ Swaybar-heavy duty	BHR81	1		20mm
Sonata AF2,AF3 11/93-7/98					
F	▲ Camber adj bolt kit-12mm	KCA412	2		+/- 1.5 deg
F	✘ Swaybar-h/duty Blade adjustable replaces 23mm OE tube	BHF40Z	1		22mm
F	✘ Swaybar-heavy duty replaces 23mm OE tube	BHF40	1		22mm
R	✘ Swaybar-h/duty Blade adjustable	BHR59Z	1		20mm
R	✘ Swaybar-heavy duty	BHR59	1		20mm
Sonata EF 8/98-9/01					
F	✘ Swaybar-heavy duty	BHF47	1		24mm
R	✘ Swaybar-h/duty Blade adjustable	BHR62Z	1		20mm
R	✘ Swaybar-heavy duty	BHR62	1		20mm
Sonata EF2 10/01-04					
F	✘ Swaybar-heavy duty	BHF54	1		27mm
R	✘ Swaybar-heavy duty	BHR74	1		16mm
Tiburon RD 8/96-2/02					
F	▲ Brace-strut tower alloy adj	KSB565	1		
F	▲ Camber adj bolt kit-12mm	KCA412	2		+/- 1.5 deg
F	▲ Caster adj kit - control arm	KCA352	2		adds +1.0 deg
F	✘ Swaybar-heavy duty	BHF45	1		24mm
R	▲ Brace-strut tower alloy adj	KSB585	1		
R	▲ Camber adj bolt kit-12mm	KCA412	2		+/- 1.5 deg
R	✘ Swaybar-h/duty Blade adjustable	BHR57Z	1		20mm
R	✘ Swaybar-heavy duty	BHR57	1		18mm
Tiburon 3/02-04					
F	▲ Brace-strut tower alloy adj	KSB614	1		
F	✘ Swaybar-h/duty Blade adjustable	BHF51Z	1		24mm
F	✘ Swaybar-heavy duty	BHF51	1		24mm
R	✘ Swaybar-h/duty Blade adjustable	BHR68Z	1		22mm
R	✘ Swaybar-heavy duty	BHR68	1		22mm
Jaguar					
E Type Series I,II,III 61-75					
F	✘ Swaybar-heavy duty	BLF12	1		20mm

Jaguar, E Type Series I,II,III 61-75 continues on next page

▲ Align & Other ● Springs ✘ Swaybars ■ Shocks

Whiteline Vehicle Application Catalogue

Version 3.2.3

Subject to terms and conditions highlighted in full application catalogue and subject to change with out notice.

03-01-07
11:51

WHITELINE

AUTOMOTIVE *Flat out*

Loc.	Description	Part No.	# In Pack	Vehicle Kit	Notes
Jaguar continued					
E Type Series I,II,III 61-75 continued					
F	* Swaybar-X heavy duty	BLF12X	R 1		22mm
R	* Swaybar-h/duty Blade adjustable excl series III V12	BLR14Z	R 1		22mm
R	* Swaybar-heavy duty excl series III V12	BLR14	R 1		22mm
MkII,III 60-68 3.4I, 3.8I					
F	* Swaybar-heavy duty	BLF5	R 1		24mm
XJ6, XJS Series I,II,III 71-86					
F	* Swaybar-heavy duty	BLF9	R 1		24mm
R	* Swaybar-heavy duty with OE swaybar	BLR9	R 1		18mm
R	* Swaybar-heavy duty without OE swaybar	BLR11	K 1		22mm
Jeep					
Cherokee 94-3/96					
F	* Swaybar-heavy duty with leaf spring rear	BCF11	R 1		30mm
R	* Swaybar-heavy duty with leaf spring rear	BCR13	K 1		20mm
Cherokee ZG Grand-Laredo 4/96-03					
F	▲ Panhard rod kit-adjustable suit 50-100mm lift,	KPR027		1	off car adjustable
F	* Swaybar-heavy duty 96-98 with coil rear	BCF10	R 1		30mm
R	* Swaybar-h/duty Blade adjustable 99-03	BCR14Z	R 1		22mm
R	* Swaybar-heavy duty 96-98 with coil rear	BCR10	R 1		20mm
R	* Swaybar-heavy duty 99-03	BCR14	R 1		22mm
Wrangler TJ 10/96-02					
F	▲ Panhard rod kit-adjustable	KPR027		1	off car adjustable
Kia					
Carnival 8/99-04					
R	* Swaybar-h/duty Blade adjustable	BKR13Z	R 1		20mm
R	* Swaybar-heavy duty	BKR13	R 1		20mm
Rio 00-04					
F	* Swaybar-heavy duty	BKF11	R 1		20mm
R	* Swaybar-heavy duty	BKR11	K 1		22mm
Shuma					
F	* Swaybar-heavy duty	BKF12	R 1		20mm
R	* Swaybar-h/duty Blade adjustable	BKR12Z	R 1		18mm
R	* Swaybar-heavy duty	BKR12	R 1		18mm
Land Rover					
Defender 90, 110, 130" 92-On					
F	▲ Bushes suit KPR006	W0501		2b/2t	
F	▲ Panhard rod kit-adjustable	KPR006		1	off-car adjustable
F	* Swaybar-heavy duty with chassis & diff mounts	BLF42	K 1		24mm
F	* Swaybar-heavy duty without chassis but with diff mounts	BLF44	K 1		24mm
F	* Swaybar-heavy duty without chassis or diff mounts	BLF43	K 1		24mm
R	* Swaybar-heavy duty	BLR13	R 1		22mm
R	* Swaybar-heavy duty with chassis & diff mounts	BLR44	K 1		22mm
R	* Swaybar-heavy duty without chassis or diff mounts	BLR43	K 1		22mm
Discovery & Range Rover 92-04					
F	▲ Bushes suit KPR006	W0501		2b/2t	
F	▲ Panhard rod kit-adjustable	KPR006		1	off-car adjustable
F	* Swaybar-heavy duty with OE swaybar	BLF41	R 1		27mm
R	* Swaybar-heavy duty with auto diff lock	BLR46	K 1		20mm

Land Rover, Discovery & Range Rover 92-04 continues on next page

▲ Align & Other ● Springs * Swaybars ■ Shocks

Whiteline Vehicle Application Catalogue

Version 3.2.3

Subject to terms and conditions highlighted in full application catalogue and subject to change with out notice.

03-01-07
11:51

WHITELINE

AUTOMOTIVE *Flat out*

Loc.	Description	Part No.	# In Pack	Vehicle Kit	Notes
Land Rover continued					
Discovery & Range Rover 92-04 continued					
R	* Swaybar-heavy duty with OE swaybar	BLR41	R 1		22mm
R	* Swaybar-X heavy duty Forward mount kit bar suit long range fuel tanks.	BLR4AX	K 1		22mm
Discovery & Range Rover Pre-92					
F	▲ Bushes suit KPR006	W0501		2b/2t	
F	▲ Panhard rod kit-adjustable	KPR006		1	off-car adjustable
F	* Swaybar-heavy duty with chassis & diff mounts	BLF42	K 1		24mm
F	* Swaybar-heavy duty with chassis mounts but without diff mounts	BLF40	K 1		24mm
F	* Swaybar-heavy duty without chassis but with diff mounts	BLF43	K 1		24mm
F	* Swaybar-heavy duty without OE bars or mounts	BLF4A	K 1		24mm
F	* Swaybar-X heavy duty	BLF4AX	K 1		27mm
R	* Swaybar-heavy duty with chassis & diff mounts	BLR42	K 1		22mm
R	* Swaybar-heavy duty without OE bars or mounts	BLR4A	K 1		20mm
R	* Swaybar-X heavy duty without OE bar or mounts	BLR4AX	K 1		22mm
Land Rover 110" 83-92					
R	* Swaybar-heavy duty with OE rear swaybar - replacement type	BLR13	R 1		22mm
Lexus					
IS200 3/99-03					
F	▲ Brace-strut tower alloy adj	KSB604	36 1		
Leyland					
Marina 73-80					
F	* Swaybar-heavy duty 4 cyl with sump guard	BLF17	C 1		22mm
F	* Swaybar-heavy duty 6 cyl & 4 cyl without sump guard	BLF6	C 1		22mm
R	* Swaybar-heavy duty 4 cyl	BLR5	K 1		16mm
R	* Swaybar-heavy duty 6 cyl	BLR6	K 1		16mm
Morris Minor					
F	* Swaybar-heavy duty	BLF16	K 1		18mm
R	* Swaybar-heavy duty	BLR10	K 1		18mm
P76 73-75					
R	* Swaybar-heavy duty	BLR1	K 1		16mm
Mazda					
1200, R100 68-73					
F	* Swaybar-heavy duty 10/70 on	BMF3	C 1		16mm
F	* Swaybar-heavy duty pre 10/70	BMF38	R 1		20mm
R	● Lowering block kit - 1 1/2-Control.	KLB73-1		2	
R	● Lowering block kit - 2-Flatout.	KLB73-2		2	
R	● U Bolt kit-lowering block	KU12		4	57 x 230 mm
R	* Swaybar-heavy duty	BMR7	K 1		16mm
121 DA 12/86-11/90					
F	▲ Camber adj bolt kit-12mm	KCA412		2	+/- 1.5 deg
R	* Swaybar-heavy duty	BMR42	K 1		16mm
121 DB 91-96					
F	● Spring-coil lowering kit-Control.	78004A		2	
R	● Spring-coil lowering kit-Control.	77303A		2	
121, 1800 76-78 coupe					
F	* Swaybar-heavy duty	BMF17	R 1		24mm
R	* Swaybar-heavy duty	BMR26	K 1		16mm
1300 70-75					
F	* Swaybar-heavy duty	BMF25	C 1		16mm

Mazda, 1300 70-75 continues on next page

▲ Align & Other ● Springs * Swaybars ■ Shocks

Whiteline Vehicle Application Catalogue

Version 3.2.3

Subject to terms and conditions highlighted in full application catalogue and subject to change with out notice.

03-01-07
11:51

WHITELINE

AUTOMOTIVE *Flat out*

Loc.	Description	Part No.	# In Pack	Vehicle Kit	Notes
Mazda continued					
1300 70-75 continued					
R	● Lowering block kit - 1 1/2-Control.	KLB73-1	2		
R	● Lowering block kit - 2-Flatout.	KLB73-2	2		
R	● U Bolt kit-lowering block	KU12	4		57 x 230 mm
R	✘ Swaybar-heavy duty sedan	BMR8	1	K	16mm
R	✘ Swaybar-heavy duty wagon	BMR8W	1	K	16mm
1500, 1800 67-73					
F	✘ Swaybar-heavy duty	BMF30	1	R	22mm
R	✘ Swaybar-heavy duty	BMR14	1	K	16mm
2 DY 12/02-04					
F	● Spring-coil lowering kit-Control.	73221	2		
R	● Spring-coil lowering kit-Control.	73222	2		
R	✘ Swaybar-h/duty Blade adjustable	BMR73Z	1	K	18mm
R	✘ Swaybar-heavy duty	BMR73	1	K	18mm
3 BK 2/05-On					
F	▲ Brace-strut tower alloy adj	KSB633	1	36	
F	● Spring-coil lowering kit-Control.	73255	2		
F	✘ Swaybar link kit-spherical rod end	KLC051	2		adj extra h/duty
F	✘ Swaybar-heavy duty	BMF51	1	R	22mm
F	✘ Swaybar-X heavy duty-RACE.	BMF51X	1	R	24mm
R	▲ Camber adj kit-control arm upper bushes	KCA394	2		on-car adj +/-1.0 deg 105
R	● Spring-coil lowering kit-Control.	73256	2		
R	✘ Swaybar link kit-spherical rod end	KLC057	2		adj extra h/duty suit original swaybar
R	✘ Swaybar-h/duty Blade adjustable	BMR78Z	1	R	22mm
R	✘ Swaybar-heavy duty	BMR78	1	R	22mm
R	✘ Swaybar-X h/duty Blade adjustable-RACE.	BMR78XZ	1	R	24mm
R	✘ Swaybar-X heavy duty-RACE.	BMR78X	1	R	24mm
MX3 91-98					
F	▲ Brace-strut tower alloy adj	KSB606	1	36	
F	▲ Camber adj bolt kit-12mm	KCA412	2		+/- 1.5 deg
F	● Spring-coil lowering kit-Control.	74601A	2		
R	▲ Camber adj bolt kit-12mm	KCA412	2		+/- 1.5 deg
R	● Spring-coil lowering kit-Control.	79126	2		
R	✘ Swaybar-heavy duty	BMR57	1	R	22mm
323 all 77-5/85 Rwd					
F	✘ Swaybar-heavy duty	BMF93	1	T	24mm
F	✘ Swaybar-heavy duty clamp on type	BMF25	1	C	16mm
R	● Lowering block kit - 1 1/2-Control. wagon	KLB75-1	2		
R	● Lowering block kit - 2-Flatout. wagon	KLB75-2	2		
R	● U bolt kit-lowering block	KU10	4		76 x 230 mm
R	✘ Swaybar-heavy duty sedan hatch	BMR10	1	K	16mm
R	✘ Swaybar-heavy duty van wagon	BMR10W	1	K	16mm
323 BD 81-85 Fwd					
F	▲ Camber adj bolt kit-12mm	KCA412	2		+/- 1.5 deg
F	▲ Caster adj kit - control arm	KCA341	2		adds +1.0 deg - early D style mount
F	● Spring-coil lowering kit-Control.	71803A	2		
F	● Spring-coil lowering kit-Flatout.	70088	2		
F	✘ Swaybar-heavy duty	BMF19	1	K	22mm
R	▲ Brace-strut tower alloy adj	KSB521	1		
R	▲ Camber adj bolt kit-12mm	KCA412	2		+/- 1.5 deg
R	● Spring-coil lowering kit-Control.	70212	2		

Mazda, 323 BD 81-85 Fwd continues on next page

▲ Align & Other ● Springs ✘ Swaybars ■ Shocks

Whiteline Vehicle Application Catalogue

Version 3.2.3

Subject to terms and conditions highlighted in full application catalogue and subject to change with out notice.

03-01-07
11:51

WHITELINE

AUTOMOTIVE *Flat out*

Loc.	Description	Part No.	# In Pack	Vehicle Kit	Notes
Mazda continued					
323 BD 81-85 Fwd continued					
R	● Spring-coil lowering kit-Flatout.	70237	2		
R	✘ Swaybar-heavy duty	BMR19	1		20mm
323 BF 85-90 Fwd excl Turbo					
F	▲ Camber adj bolt kit-12mm	KCA412	2		+/- 1.5 deg
F	▲ Caster adj kit - control arm	KCA341	2		adds +1.0 deg - early D style mount
F	● Spring-coil lowering kit-Control.	71803A	2		
F	● Spring-coil lowering kit-Flatout.	70088	2		
F	✘ Swaybar-heavy duty with OE swaybar	BFF30	1	R	27mm
F	✘ Swaybar-heavy duty without OE bar with auto trans	BFF29	1	K	24mm
F	✘ Swaybar-heavy duty without OE bar with manual trans	BFF25	1	K	22mm
R	▲ Brace-strut tower alloy adj	KSB521	1		
R	▲ Camber adj bolt kit-12mm	KCA412	2		+/- 1.5 deg
R	● Spring-coil lowering kit-Control.	70212	2		
R	● Spring-coil lowering kit-Flatout.	70237	2		
R	✘ Swaybar-heavy duty	BFR30	1	R	16mm
323 BF 87-3/90 turbo Awd					
F	▲ Brace-strut tower alloy adj	KSB587	1	36	
F	▲ Camber adj bolt kit-12mm	KCA412	2		+/- 1.5 deg
F	▲ Caster adj kit - control arm	KCA341	2		adds +1.0 deg - early D style mount
F	● Spring-coil lowering kit-Control.	73115	2		
F	✘ Swaybar-heavy duty	BFF30	1	R	27mm
F	✘ Swaybar-X heavy duty	BFF30X	1	R	30mm
R	▲ Camber adj bolt kit-12mm	KCA412	2		+/- 1.5 deg
R	● Spring-coil lowering kit-Control.	71703	2		
R	✘ Swaybar-heavy duty	BFR32	1	R	20mm
R	✘ Swaybar-X heavy duty	BFR32X	1	R	22mm
323 BG 10/89-94 Fwd					
F	▲ Brace-strut tower alloy adj	KSB579	1	36	
F	▲ Camber adj bolt kit-12mm	KCA412	2		+/- 1.5 deg
F	▲ Caster adj kit - control arm	KCA324	2		35mm OD round bush +/-0.5 deg
F	▲ Caster adj/anti-lift kit	KCA391	2		same as KCA324 + anti-lift(35mm OD only)
F	● Spring-coil lowering kit-Control.	74601A	2		
F	● Spring-coil lowering kit-Flatout.	79124	2		
F	✘ Swaybar-heavy duty	BFF32	1	R	22mm
R	▲ Brace-strut tower alloy adj	KSB537	1		
R	▲ Camber adj bolt kit-12mm	KCA412	2		+/- 1.5 deg
R	● Spring-coil lowering kit-Control.	71407A	2		
R	● Spring-coil lowering kit-Flatout.	79126	2		
R	✘ Swaybar-heavy duty 10/89-9/91	BFR46	1	R	20mm
R	✘ Swaybar-heavy duty 10/91-7/94	BFR29	1	R	20mm
R	✘ Swaybar-X heavy duty 10/89-9/91	BFR46X	1	R	22mm
R	✘ Swaybar-X heavy duty 10/91-7/94	BFR29X	1	R	22mm
323 BG GTX GTR 91-93 turbo Awd					
F	▲ Brace-strut tower alloy adj	KSB606	1	36	
F	▲ Camber adj bolt kit-12mm	KCA412	2		+/- 1.5 deg
F	▲ Caster adj kit - control arm late,	KCA324	2		35mm OD round bush +/-0.5 deg
F	▲ Caster adj/anti-lift kit	KCA392	2		same as KCA324 + anti-lift(35mm OD only)
F	● Spring-coil lowering kit-Control. GTR 5 stud AWD	74600A	2		
F	● Spring-coil lowering kit-Control. GTX 4 stud AWD	74601A	2		
F	✘ Swaybar-heavy duty	BFF33	1	R	24mm
R	▲ Brace-strut tower alloy adj	KSB537	1		

Mazda, 323 BG GTX GTR 91-93 turbo Awd continues on next page

▲ Align & Other ● Springs ✘ Swaybars ■ Shocks

Whiteline Vehicle Application Catalogue

Version 3.2.3

Subject to terms and conditions highlighted in full application catalogue and subject to change with out notice.

03-01-07
11:51

WHITELINE

AUTOMOTIVE *Flat out*

Loc.	Description	Part No.	# In Pack	Vehicle Kit	Notes
Mazda continued					
323 BG GTX GTR 91-93 turbo Awd continued					
R	▲ Camber adj bolt kit-12mm	KCA412	2		+/- 1.5 deg
R	● Spring-coil lowering kit-Control.	73143	2		
R	✘ Swaybar-h/duty Blade adjustable	BFR43Z	1	R	22mm
R	✘ Swaybar-heavy duty	BFR43	1	R	22mm
323 BA 94-98 4 cyl & V6					
F	▲ Brace-strut tower alloy adj	KSB563	1	36	
F	▲ Camber adj bolt kit-12mm	KCA412	2		+/- 1.5 deg
F	▲ Caster adj kit - control arm	KCA337	2		+/- 0.5 deg
F	● Spring-coil lowering kit-Control. 4 cyl	70069	2		
F	● Spring-coil lowering kit-Control. V6	70338	2		
F	● Spring-coil lowering kit-Flatout. 4 cyl	73106	2		
F	● Spring-coil lowering kit-Flatout. V6	70069	2		
R	▲ Brace-strut tower alloy adj hatch only	KSB518	1		
R	▲ Camber adj bolt kit-12mm	KCA412	2		+/- 1.5 deg
R	● Spring-coil lowering kit-Control.	70070	2		
R	● Spring-coil lowering kit-Flatout.	79127	2		
R	✘ Swaybar-heavy duty	BMR53	1	R	20mm
323 BJ 9/98-03 Fwd					
F	▲ Brace-strut tower alloy adj	KSB622	1	36	
F	▲ Camber adj bolt kit-12mm	KCA412	2		+/- 1.5 deg
F	▲ Caster adj kit - control arm BJ-I 9/98-1/01 only	KCA337	2		+/- 0.5 deg
F	● Spring-coil lowering kit-Control.	73111	2		
F	✘ Swaybar-heavy duty BJ-II 2/01 on	BMF50	1	R	24mm
R	▲ Camber adj bolt kit-12mm	KCA412	2		+/- 1.5 deg
R	● Spring-coil lowering kit-Control.	73112	2		
R	✘ Swaybar-h/duty Blade adjustable BJ-II 2/01 on	BFR59Z	1	R	20mm
R	✘ Swaybar-heavy duty BJ-I 9/98-1/01	BFR52	1	R	20mm
R	✘ Swaybar-heavy duty BJ-II 2/01 on	BFR59	1	R	20mm
6 GG 3/02-04 FWD					
F	▲ Brace-strut tower alloy adj	KSB621	1	36	
F	● Spring-coil lowering kit-Control.	73225	2		
F	● Spring-coil lowering kit-Flatout.	73227	2		
F	✘ Swaybar-heavy duty	BMF46	1	R	24mm
R	● Spring-coil lowering kit-Control.	73226	2		
R	● Spring-coil lowering kit-Flatout.	73228	2		
R	✘ Swaybar-h/duty Blade adjustable	BMR75Z	1	R	22mm
R	✘ Swaybar-heavy duty	BMR75	1	R	22mm
6 MPS 9/05 on awd turbo					
R	✘ Swaybar-heavy duty	BMR82	1	R	24mm
R	✘ Swaybar-heavy duty Blade adjustable	BMR82Z	1	R	24mm
626 78-1/83 RWD					
F	✘ Swaybar-heavy duty	BMF18	1	R	24mm
R	✘ Swaybar-heavy duty	BMR18	1	R	18mm
626 GC 2/83-9/87 Fwd					
F	▲ Camber adj bolt kit-12mm	KCA412	2		+/- 1.5 deg
F	✘ Swaybar-heavy duty	BMF20	1	R	22mm
R	▲ Camber adj bolt kit-12mm	KCA412	2		+/- 1.5 deg
R	✘ Swaybar-heavy duty	BMR20	1	R	18mm
626 GD 10/87-11/91 Fwd					
F	▲ Camber adj bolt kit-12mm	KCA412	2		+/- 1.5 deg

Mazda, 626 GD 10/87-11/91 Fwd continues on next page

▲ Align & Other ● Springs ✘ Swaybars ■ Shocks

Copyright Whiteline Automotive - Australia - ABN 68 073 002 034

Page 48 of 104

Whiteline Vehicle Application Catalogue

Version 3.2.3

Subject to terms and conditions highlighted in full application catalogue and subject to change with out notice.

03-01-07
11:51

WHITELINE

AUTOMOTIVE *Flat out*

Loc.	Description	Part No.	# In Pack	Vehicle Kit	Notes
Mazda continued					
626 GD 10/87-11/91 Fwd continued					
F	● Spring-coil lowering kit-Control. 87-89	75101	2		
F	● Spring-coil lowering kit-Control. 90-91	74502	2		
F	✘ Swaybar-heavy duty	BMF32	1	R	20mm
R	▲ Camber adj bolt kit-12mm	KCA412	2		+/- 1.5 deg
R	● Spring-coil lowering kit-Control.	70401A	2		
R	✘ Swaybar-heavy duty sedan hatch	BMR59	1	R	18mm
R	✘ Swaybar-heavy duty wagon	BMR30	1	R	18mm
626 GE 9/91-97 Fwd inc 4ws					
F	▲ Brace-strut tower alloy adj	KSB606	1	36	
F	▲ Camber adj bolt kit-12mm	KCA412	2		+/- 1.5 deg
F	▲ Caster adj kit - control arm	KCA345	2		adds +1.0 deg
F	● Spring-coil lowering kit-Control. 7/94-96	84515	2		
F	● Spring-coil lowering kit-Control. 92-6/94	80038	2		
R	▲ Brace-strut tower alloy adj hatch only	KSB523	1		
R	▲ Camber adj bolt kit-12mm	KCA412	2		+/- 1.5 deg
R	● Spring-coil lowering kit-Control. 7/94-96	71102	2		
R	● Spring-coil lowering kit-Control. 92-6/94	80037	2		
R	✘ Swaybar-heavy duty excl 4ws	BMR1	1	R	16mm
R	✘ Swaybar-heavy duty with 4ws	BMR71	1	R	18mm
808 72-78					
F	✘ Swaybar-heavy duty	BMF25	1	C	16mm
F	✘ Swaybar-heavy duty RACE	BMF92	1	T	24mm
R	● Lowering block kit - 1 1/2-Control.	KLB76-1	2		
R	● Lowering block kit - 2-Flatout.	KLB76-2	2		
R	● U Bolt kit-lowering block	KU12	4		57 x 230 mm
R	✘ Swaybar-heavy duty coupe	BMR35	1	K	16mm
R	✘ Swaybar-heavy duty sedan	BMR3	1	K	16mm
R	✘ Swaybar-heavy duty wagon	BMR3W	1	C	16mm
929 HB 10/81-8/86 sedan					
R	✘ Swaybar-heavy duty	BMR32	1	R	16mm
929 HC 12/86-91 sedan V6					
R	✘ Swaybar-heavy duty	BMR48	1	R	20mm
929 LA2 73-9/77					
F	✘ Swaybar-heavy duty	BMF16	1	C	16mm
F	✘ Swaybar-heavy duty RACE	BMF91	1	T	24mm
R	● Lowering block kit - 1 1/2-Control.	KLB77-1	2		
R	● Lowering block kit - 2-Flatout.	KLB77-2	2		
R	● U bolt kit-lowering block	KU11	4		70 x 230 mm
R	✘ Swaybar-heavy duty	BMR15	1	K	16mm
929 LA4 10/77-6/87					
F	✘ Swaybar-heavy duty 10/77-8/79	BMF17	1	R	24mm
F	✘ Swaybar-heavy duty 8/79-9/81	BMF5	1	R	22mm
F	✘ Swaybar-X heavy duty 10/77-8/79	BMF17X	1	R	27mm
B1800-2000 71-85 ute 2wd					
F	✘ Swaybar-heavy duty	BMF13	1	R	22mm
R	✘ Swaybar-heavy duty	BMR13	1	K	18mm
B2200 ute 85-02 2wd inc Bravo					
F	✘ Swaybar-heavy duty 3/85-94	BMF31	1	R	27mm
F	✘ Swaybar-heavy duty 95-02	BMF45	1	R	27mm
R	✘ Swaybar-heavy duty 95-02	BFR50	1	K	18mm

Mazda continues on next page

▲ Align & Other ● Springs ✘ Swaybars ■ Shocks

Whiteline Vehicle Application Catalogue

Version 3.2.3

Subject to terms and conditions highlighted in full application catalogue and subject to change with out notice.

03-01-07
11:51

WHITELINE

AUTOMOTIVE *Flat out*

Loc.	Description	Part No.	# In Pack	Vehicle Kit	Notes
Mazda continued					
Capella 1600 70-78 sedan					
F	* Swaybar-heavy duty	BMF25	C	1	16mm
F	* Swaybar-heavy duty Race	BMF92	T	1	24mm
R	* Swaybar-heavy duty	BMR25	K	1	16mm
E1300-1600-2200 78-90					
F	* Swaybar-heavy duty	BMF11	RK	1	24mm
R	* Swaybar-heavy duty dual wheels	BMR45	K	1	20mm
R	* Swaybar-heavy duty single wheels	BMR11	K	1	18mm
MX5 NA 10/89-2/98					
F	▲ Brace-strut tower alloy adj	KSB602	36	1	
F	● Spring-coil lowering kit-Control.	78306		2	
F	* Swaybar-h/duty Blade adjustable	BMF12Z	R	1	24mm
F	* Swaybar-heavy duty	BMF12	R	1	22mm
R	● Spring-coil lowering kit-Control.	78308		2	
R	* Swaybar-h/duty Blade adjustable	BMR12Z	R	1	16mm
R	* Swaybar-heavy duty	BMR12	R	1	16mm
MX5 NB 3/98-04					
F	▲ Brace-strut tower alloy adj	KSB602	36	1	
F	● Spring-coil lowering kit-Control.	73168		2	
F	* Swaybar-h/duty Blade adjustable	BMF23Z	R	1	24mm
F	* Swaybar-heavy duty	BMF23	R	1	24mm
R	● Spring-coil lowering kit-Control.	73169		2	
R	* Swaybar-h/duty Blade adjustable	BMR12Z	R	1	16mm
R	* Swaybar-heavy duty	BMR12	R	1	16mm
MX5 NC 05-on					
F	* Swaybar-heavy duty	BMF54	R	1	24mm
F	* Swaybar-heavy duty Blade adjustable	BMF54Z	R	1	24mm
R	* Swaybar-heavy duty	BMR81	R	1	16mm
R	* Swaybar-heavy duty Blade adjustable	BMR81Z	R	1	16mm
MX6 GD 6/87-91					
F	▲ Brace-strut tower alloy adj	KSB606	36	1	
F	▲ Camber adj bolt kit-12mm	KCA412		2	+/- 1.5 deg
F	▲ Caster adj kit - control arm	KCA345		2	adds +1.0 deg
F	● Spring-coil lowering kit-Control. 1/90-12/91 incl turbo	74502		2	
F	● Spring-coil lowering kit-Control. 87-12/89	75101		2	
F	* Swaybar-heavy duty excl 4ws	BMF32	R	1	20mm
F	* Swaybar-heavy duty with 4ws	BMF39	R	1	22mm
R	▲ Camber adj bolt kit-12mm	KCA412		2	+/- 1.5 deg
R	● Spring-coil lowering kit-Control.	70401A		2	
R	* Swaybar-heavy duty excl 4ws	BMR47	R	1	20mm
R	* Swaybar-heavy duty with 4ws	BMR58	R	1	18mm
MX6 GE 92-97					
F	▲ Camber adj bolt kit-12mm	KCA412		2	+/- 1.5 deg
F	● Spring-coil lowering kit-Control. 9/94-97	84515		2	
F	● Spring-coil lowering kit-Control. 92-6/94	80038		2	
R	▲ Camber adj bolt kit-12mm	KCA412		2	+/- 1.5 deg
R	● Spring-coil lowering kit-Control. 9/94-97	71102		2	
R	● Spring-coil lowering kit-Control. 92-6/94	80037		2	
R	* Swaybar-heavy duty excl 4ws	BMR1	R	1	16mm
R	* Swaybar-heavy duty with 4ws	BMR71	R	1	18mm
R100 69-73 sedan coupe					
F	* Swaybar-heavy duty 10/70 on	BMF3	C	1	16mm

Mazda, R100 69-73 sedan coupe continues on next page

▲ Align & Other ● Springs * Swaybars ■ Shocks

Whiteline Vehicle Application Catalogue

Version 3.2.3

Subject to terms and conditions highlighted in full application catalogue and subject to change with out notice.

03-01-07
11:51

WHITELINE

AUTOMOTIVE *Flat out*

Loc.	Description	Part No.	# In Pack	Vehicle Kit	Notes
Mazda continued					
R100 69-73 sedan coupe continued					
F	* Swaybar-heavy duty pre 10/70	BMF38	R 1		20mm
R	* Swaybar-heavy duty	BMR7	K 1		16mm
RX2 70-77					
F	* Swaybar-heavy duty	BMF25	C 1		16mm
F	* Swaybar-heavy duty RACE	BMF92	T 1		24mm
R	● Lowering block kit - 1 1/2-Control.	KLB76-1		2	
R	● Lowering block kit - 2-Flatout.	KLB76-2		2	
R	● U Bolt kit-lowering block	KU12		4	57 x 230 mm
R	* Swaybar-heavy duty	BMR25	K 1		16mm
RX3 71-77					
F	* Swaybar-heavy duty	BMF25	C 1		16mm
F	* Swaybar-heavy duty RACE	BMF92	T 1		24mm
R	● Lowering block kit - 1 1/2-Control.	KLB76-1		2	
R	● Lowering block kit - 2-Flatout.	KLB76-2		2	
R	● U Bolt kit-lowering block	KU12		4	57 x 230 mm
R	* Swaybar-heavy duty 71-9/73 sedan	BMR3	K 1		16mm
R	* Swaybar-heavy duty 72-77 coupe	BMR35	K 1		16mm
RX4 pre-78					
F	* Swaybar-heavy duty	BMF16	C 1		16mm
F	* Swaybar-heavy duty RACE	BMF91	T 1		24mm
R	● Lowering block kit - 1 1/2-Control.	KLB77-1		2	
R	● Lowering block kit - 2-Flatout.	KLB77-2		2	
R	● U bolt kit-lowering block	KU11		4	70 x 230 mm
R	* Swaybar-heavy duty 10/73-78 with anti-pollution	BMR15	K 1		16mm
R	* Swaybar-heavy duty pre 9/73 pre-pollution	BMR16	K 1		16mm
RX5 76-79					
F	* Swaybar-heavy duty	BMF17	R 1		24mm
F	* Swaybar-X heavy duty	BMF17X	R 1		27mm
R	* Swaybar-heavy duty	BMR17	K 1		18mm
RX7 SA22 Series 1-3 78-85					
F	▲ Brace-strut tower alloy adj	KSB608	36 1		
F	● Spring-coil lowering kit-Control.	81212A		2	
F	* Swaybar-h/duty Blade adjustable	BMF9Z	RK 1		24mm
F	* Swaybar-heavy duty	BMF9	R 1		24mm
R	● Spring-coil lowering kit-Control.	89510A		2	
R	* Swaybar-h/duty Blade adjustable	BMR9Z	RK 1		20mm
R	* Swaybar-heavy duty	BMR9	R 1		20mm
RX7 Series 4 86-89					
F	▲ Brace-strut tower alloy adj	KSB574	36 1		
F	▲ Camber adj bolt kit-12mm	KCA412		2	+/- 1.5 deg
F	▲ Caster adj. kit - control arm	KCA380		2	adds +1.0 deg
F	● Spring-coil lowering kit-Control.	80017		2	
F	* Swaybar-h/duty Blade adjustable	BMF28Z	R 1		27mm
F	* Swaybar-heavy duty	BMF28	R 1		27mm
R	▲ Camber adj - hub upper	KCA379		2	+/-1.5 deg
R	● Spring-coil lowering kit-Control.	80015		2	
R	* Swaybar-h/duty Blade adjustable	BMR28Z	R 1		16mm
R	* Swaybar-heavy duty	BMR28	R 1		16mm
RX7 Series 5 89-91					
F	▲ Brace-strut tower alloy adj	KSB574	36 1		

Mazda, RX7 Series 5 89-91 continues on next page

▲ Align & Other ● Springs * Swaybars ■ Shocks

Whiteline Vehicle Application Catalogue

Version 3.2.3

Subject to terms and conditions highlighted in full application catalogue and subject to change with out notice.

03-01-07
11:51

WHITELINE

AUTOMOTIVE *Flat out*

Loc.	Description	Part No.	# In Pack	Vehicle Kit	Notes
Mazda continued					
RX7 Series 5 89-91 continued					
F	▲ Camber adj bolt kit-12mm	KCA412	2		+/- 1.5 deg
F	▲ Caster adj. kit - control arm	KCA380	2		adds +1.0 deg
F	● Spring-coil lowering kit-Control.	80017	2		
R	▲ Camber adj - hub upper	KCA379	2		+/-1.5 deg
R	● Spring-coil lowering kit-Control.	80014	2		
RX7 FD Series 6 92-99					
F	▲ Brace-strut tower alloy adj	KSB575	36	1	
F	▲ Steering rack bush kit	KSR203		2	
F	● Spring-coil lowering kit-Control.	80324		2	
R	● Spring-coil lowering kit-Control.	80325		2	
RX8 FE 7/03 on					
F	▲ Swaybar to chassis bush kit	W0411-27		2	
F	● Spring-coil lowering kit-Control.	73245		2	
F	✘ Swaybar link kit-spherical rod end	KLC045		2	adj extra h/duty
F	✘ Swaybar-h/duty Blade adjustable	BMF49Z	R	1	27mm
F	✘ Swaybar-heavy duty	BMF49	R	1	27mm
R	● Spring-coil lowering kit-Control.	73246		2	
R	✘ Swaybar link kit-spherical rod end	KLC046		2	adj extra h/duty
R	✘ Swaybar-h/duty Blade adjustable	BMR77Z	R	1	18mm
R	✘ Swaybar-heavy duty	BMR77	R	1	18mm
MG					
MGB					
F	✘ Swaybar-heavy duty	BLF15	RK	1	18mm
F	✘ Swaybar-heavy duty	BLR15	K	1	18mm
Mini					
Cooper incl S 4/02-04					
F	▲ Brace-strut tower alloy adj	KSB623	36	1	
F	● Spring-coil lowering kit-Control.	73207		2	
F	● Spring-coil lowering kit-Flatout.	73209		2	*While stocks last
F	✘ Swaybar link kit-spherical rod end	KLC005		2	adj extra h/duty
F	✘ Swaybar-h/duty Blade adjustable	BMF10Z	R	1	26mm
F	✘ Swaybar-heavy duty	BMF10	R	1	26mm
R	▲ Brace-C pillar cabin alloy adj	KSB717Q	36	2	
R	▲ Control arm - adj. camber	KTA112		2	steel replacement arms with poly bush
R	● Spring-coil lowering kit-Control.	73208		2	
R	● Spring-coil lowering kit-Flatout.	73210		2	*While stocks last
R	✘ Swaybar link kit-spherical rod end	KLC006		2	adj extra h/duty
R	✘ Swaybar-h/duty Blade adjustable	BMR72Z	R	1	20mm
R	✘ Swaybar-heavy duty	BMR72	R	1	20mm
Mini 64-71					
F	✘ Swaybar-heavy duty	BLF3	K	1	16mm
R	✘ Swaybar-heavy duty	BLR3	K	1	16mm
Mitsubishi					
380 PS 05-On					
F	▲ Camber adj bolt kit-16mm	KCA416		2	+/- 1.5 deg
Challenger PA 2/98-9/02 leaf spring only					
R	● Lowering block kit - 1 1/2-Control.	KLB65-1		2	
R	● Lowering block kit - 2-Flatout.	KLB65-2		2	

Mitsubishi, Challenger PA 2/98-9/02 leaf spring only continues on next page

▲ Align & Other ● Springs ✘ Swaybars ■ Shocks

Whiteline Vehicle Application Catalogue

Version 3.2.3

Subject to terms and conditions highlighted in full application catalogue and subject to change with out notice.

03-01-07
11:51

WHITELINE

AUTOMOTIVE *Flat out*

Loc.	Description	Part No.	# In Pack	Vehicle Kit	Notes
Mitsubishi continued					
Challenger PA 2/98-9/02 leaf spring only continued					
R	● U bolt kit-lowering block	KU10	4		76 x 230 mm
R	✘ Swaybar-heavy duty	BMR52	1	R	27mm
Colt RA,RB,RC,RD 11/80-7/88					
F	▲ Camber adj bolt kit-12mm excl RA	KCA412	2		+/- 1.5 deg
F	✘ Swaybar-heavy duty	BMF34	1	C	18mm
R	✘ Swaybar-heavy duty	BMR34	1	K	16mm
Cordia AA,AB,AC 4/83-7/89					
F	▲ Camber adj bolt kit-12mm	KCA412	2		+/- 1.5 deg
F	✘ Swaybar-heavy duty	BMF35	1	R	27mm
R	✘ Swaybar-heavy duty	BMR34	1	K	16mm
FTO DE 94-02					
F	▲ Anti-lift/caster kit - control arm	KCA317X	2		sqr type-same as KCA317 + anti-lift
F	▲ Brace-strut tower alloy adj	KSB578A	1	36	
F	▲ Camber adj bolt kit-12mm	KCA412	2		+/- 1.5 deg
F	▲ Caster adj kit - control arm	KCA317	2		square type-adds +1.0 deg
F	● Spring-coil lowering kit-Control.	73084	2		
F	● Spring-coil lowering kit-Flatout.	70126	2		
F	✘ Swaybar-h/duty Blade adjustable	BMF44Z	1	R	18mm
F	✘ Swaybar-heavy duty	BMF44	1	R	18mm
R	▲ Brace-strut tower alloy adj	KSB526	1	36	
R	▲ Swaybar mount-h/duty kit	KBR27-18	2	45	replaces OE with poly bushes
R	▲ Swaybar mount-h/duty kit	KBR27-20	2	45	replaces OE with poly bushes
R	▲ Swaybar mount-h/duty kit	KBR27-22	2	45	replaces OE with poly bushes
R	● Spring-coil lowering kit-Control.	73023A	2		
R	● Spring-coil lowering kit-Flatout.	73122	2		
R	✘ Swaybar link kit-spherical rod end GPX with ball type OE link	KLC047	2		adj extra h/duty
R	✘ Swaybar-h/duty Blade adjustable GPX with ball type OE link	BMR64Z	1	R	22mm 88
R	✘ Swaybar-heavy duty GP with double-pin OE link	BMR74	1	R	20mm 88
R	✘ Swaybar-heavy duty GPX with ball type OE link	BMR64	1	R	20mm 88
Galant GA,GB,GC,GD 71-81					
F	✘ Swaybar-heavy duty GA,GB	BCF20	1	R	22mm
F	✘ Swaybar-heavy duty GC,GD	BCF21	1	R	22mm
R	● Lowering block kit - 1 1/2-Control.	KLB40-1	2		
R	● Lowering block kit - 2-Flatout.	KLB40-2	2		
R	● U bolt kit-lowering block	KU11	4		70 x 230 mm
R	✘ Swaybar-heavy duty GA,GB	BCR20	1	K	18mm
R	✘ Swaybar-heavy duty GC,GD sedan	BCR21	1	K	16mm
R	✘ Swaybar-heavy duty GC,GD wagon	BCR22	1	K	16mm
Galant HG,HH incl VR4 5/89-11/92					
F	▲ Brace-strut tower alloy adj	KSB542	1	36	
F	▲ Camber adj bolt kit-12mm	KCA412	2		+/- 1.5 deg
F	▲ Caster adj kit - control arm	KCA321	2		+/- 1.0 deg
F	● Spring-coil lowering kit-Control. incl VR4 AWD excl air susp	80442	2		
F	✘ Swaybar-heavy duty	BMF60	1	R	22mm
F	✘ Swaybar-X heavy duty-RACE.	BMF60X	1	R	24mm
R	▲ Brace-strut tower alloy adj	KSB543	1	36	
R	▲ Bush kit-control arm innr VR4 awd	W0623	2		h/duty poly
R	▲ Bush kit-trailing arm front VR4 awd	W0624	2		h/duty poly
R	▲ Camber adj kit - uppr arm	KCA365	4		+/- 1.0 deg
R	● Spring-coil lowering kit-Control. incl VR4 AWD excl air susp	80443	2		
R	✘ Bush kit-univ swaybar link	W0007	4		h/duty poly

Mitsubishi, Galant HG,HH incl VR4 5/89-11/92 continues on next page

▲ Align & Other ● Springs ✘ Swaybars ■ Shocks

Whiteline Vehicle Application Catalogue

Version 3.2.3

Subject to terms and conditions highlighted in full application catalogue and subject to change with out notice.

03-01-07
11:51

WHITELINE

AUTOMOTIVE *Flat out*

Loc.	Description	Part No.	# In Pack	Vehicle Kit	Notes
Mitsubishi continued					
Galant HG,HH incl VR4 5/89-11/92 continued					
R	* Swaybar-heavy duty excl VR4 turbo Awd	BMR43	K 1		20mm
R	* Swaybar-heavy duty VR4 turbo Awd	BMR60	R 1		20mm
R	* Swaybar-X heavy duty VR4 turbo Awd	BMR60X	R 1		22mm
R	* Swaybar-XX heavy duty Blade adjustable-RACE. VR4 turbo Awd	BMR60XXZ	R 1		26mm
L300 SD,SF,SG,SH 80-92 RWD					
F	* Swaybar-heavy duty SD with OE swaybar	BMF41	R 1		24mm
F	* Swaybar-heavy duty SF,SG,SH	BMF26	R 1		27mm
R	* Swaybar-heavy duty SD	BMR41	K 1		20mm
R	* Swaybar-heavy duty SF,SG,SH	BMR46	K 1		20mm
Lancer LA,LB,LC,LD 9/74-81					
F	* Swaybar-heavy duty	BMF22	R 1		24mm
R	* Swaybar-heavy duty	BMR24	K 1		18mm
R	* Swaybar-heavy duty LA sedan	BMR39	G 1		18mm
Lancer CA,CB 9/88-9/92					
F	▲ Brace-strut tower alloy adj	KSB556	36 1		
F	▲ Camber adj bolt kit-12mm	KCA412	2		+/- 1.5 deg
F	▲ Caster adj kit - control arm excl GSR	KCA323	2		adds +1.0 deg
F	● Spring-coil lowering kit-Control.	70082	2		
R	▲ Panhard rod kit-adjustable	KPR013	1		off-car adjustable
R	● Spring-coil lowering kit-Control.	79118	2		
R	* Swaybar-h/duty Blade adjustable CB sedan coupe with beam rear	BMR68Z	K 1		22mm
R	* Swaybar-heavy duty CB sedan coupe with beam rear	BMR68	K 1		22mm
Lancer CC GSR 92-2/96 awd					
F	▲ Anti-lift/caster kit - control arm	KCA317X	2		sqr type-same as KCA317 + anti-lift
F	▲ Brace-strut tower alloy adj	KSB578A	36 1		
F	▲ Camber adj bolt kit-12mm	KCA412	2		+/- 1.5 deg
F	▲ Caster adj kit - control arm excl EVO	KCA317	2		square type-adds +1.0 deg
F	▲ Swaybar to chassis bush kit	W0440-22	2		
F	● Spring-coil lowering kit-Control.	73084	2		
F	● Spring-coil lowering kit-Flatout.	70126	2		
R	▲ Brace-strut tower alloy adj	KSB526	36 1		
R	● Spring-coil lowering kit-Control.	73023A	2		
R	● Spring-coil lowering kit-Flatout.	73122	2		
R	* Swaybar-heavy duty	BMR56	R 1		18mm
R	* Swaybar-X heavy duty	BMR56X	R 1		20mm
Lancer CC,CE 92-02 excl EVO, GSR					
F	▲ Anti-lift/caster kit - control arm	KCA317X	2		sqr type-same as KCA317 + anti-lift
F	▲ Brace-strut tower alloy adj	KSB578A	36 1		
F	▲ Camber adj bolt kit-12mm	KCA412	2		+/- 1.5 deg
F	▲ Caster adj kit - control arm	KCA317	2		square type-adds +1.0 deg
F	● Spring-coil lowering kit-Control. sedan coupe	72301A	2		
F	● Spring-coil lowering kit-Control. wagon	70082	2		
F	● Spring-coil lowering kit-Flatout. sedan coupe	73121	2		
R	▲ Brace-strut tower alloy adj excl wagon	KSB526	36 1		
R	▲ Swaybar mount-h/duty kit	KBR27-18	45 2		replaces OE with poly bushes
R	▲ Swaybar mount-h/duty kit	KBR27-20	45 2		replaces OE with poly bushes
R	▲ Swaybar mount-h/duty kit	KBR27-22	45 2		replaces OE with poly bushes
R	● Spring-coil lowering kit-Control. sedan coupe	73023A	2		
R	● Spring-coil lowering kit-Control. wagon	78604	2		
R	● Spring-coil lowering kit-Flatout. sedan coupe	73122	2		
R	* Swaybar-h/duty Blade adjustable with IRS	BMR51Z	K 1		18mm

Mitsubishi, Lancer CC,CE 92-02 excl EVO, GSR continues on next page

▲ Align & Other ● Springs * Swaybars ■ Shocks

Whiteline Vehicle Application Catalogue

Version 3.2.3

Subject to terms and conditions highlighted in full application catalogue and subject to change with out notice.

03-01-07
11:51

WHITELINE

AUTOMOTIVE *Flat out*

Loc.	Description	Part No.	# In Pack	Vehicle Kit	Notes
Mitsubishi continued					
Lancer CC,CE 92-02 excl EVO, GSR continued					
R	✘ Swaybar-heavy duty with IRS	BMR51	K 1		18mm
Lancer EVO IV-V-VI 96-00					
F	▲ Brace-strut tower alloy adj	KSB578A	36 1		
F	▲ Swaybar link kit-spherical rod end	KLC39	2		adj extra h/duty replaces OE ball-joint type
F	● Spring-coil lowering kit-Control.	73257	2		
F	✘ Swaybar-heavy duty	BMF52	R 1		24mm
R	▲ Brace-strut tower alloy adj	KSB628Q	1		with Quick Release clamp
R	▲ Bump steer correction kit	KCA388	2		
R	▲ Bush kit-control arm frnt uppr innr	W0590			High performance
R	▲ Bush kit-control arm lwr shck mnt	W0589			High performance
R	▲ Bush kit-control arm rr uppr innr	W0591			High performance
R	▲ Bush kit-diff mount	W0592	1		
R	▲ Bush kit-toe control arm inner	W0588			High performance
R	▲ Bush kit-trailing arm front lwr	W0594			High performance
R	● Spring-coil lowering kit-Control.	73241	2		
R	✘ Swaybar link kit-spherical rod end	KLC002	2		adj extra h/duty
R	✘ Swaybar-h/duty Blade adjustable	BMR65Z	R 1		22mm
R	✘ Swaybar-heavy duty	BMR65	R 1		22mm
R	✘ Swaybar-X h/duty Blade adjustable	BMR65XZ	R 1		24mm
Lancer EVO VII-VIII-IX 01-06					
F	▲ Bush kit-control arm front	W0593			High performance
F	▲ EVO roll centre adjust kit JDM RHD only	KCA396	2		reduces roll. Essential for lowered cars *While stocks last
F	▲ EVO roll centre adjust kit suit LHD & RHD	KCA395	2		reduces roll. Essential for lowered cars
F	▲ Steering precision kit JDM RHD only	KCA387	3		
F	▲ Steering precision kit USDM and LHD	KCA390	3		
F	● Spring-coil lowering kit-Control.	73240	2		
F	✘ Swaybar link kit-spherical rod end	KLC39	2		adj extra h/duty replaces OE ball-joint type
F	✘ Swaybar-heavy duty	BMF48	R 1		26mm
R	▲ Brace-strut tower alloy adj	KSB628Q	1		with Quick Release clamp
R	▲ Bump steer correction kit	KCA388	2		
R	▲ Bush kit-control arm frnt uppr innr	W0590			High performance
R	▲ Bush kit-control arm lwr shck mnt	W0589			High performance
R	▲ Bush kit-control arm rr uppr innr	W0591			High performance
R	▲ Bush kit-diff mount excl EVO IX	W0592	1		
R	▲ Bush kit-toe control arm inner	W0588			High performance
R	▲ Bush kit-trailing arm front lwr	W0594			High performance
R	● Spring-coil lowering kit-Control.	73241	2		
R	✘ Swaybar link kit-spherical rod end	KLC002	2		adj extra h/duty
R	✘ Swaybar-h/duty Blade adjustable	BMR65Z	R 1		22mm
R	✘ Swaybar-heavy duty	BMR65	R 1		22mm
R	✘ Swaybar-X h/duty Blade adjustable	BMR65XZ	R 1		24mm
Lancer CG,CH,CS 7/02-05 excl EVO					
F	▲ Brace-strut tower alloy adj	KSB631	36 1		
F	▲ Camber adj bolt kit-12mm	KCA412	2		+/- 1.5 deg
F	● Spring-coil lowering kit-Control.	73258	2		
F	✘ Swaybar-heavy duty with OE swaybars	BMF53	R 1		27mm
R	● Spring-coil lowering kit-Control.	73259	2		
R	✘ Swaybar-h/duty Blade adjustable with OE swaybars	BMR79Z	R 1		18mm
R	✘ Swaybar-h/duty Blade adjustable with out OE rear swaybar	BMR80Z	K 1		18mm
R	✘ Swaybar-heavy duty with OE swaybars	BMR79	R 1		18mm
R	✘ Swaybar-heavy duty with out OE rear swaybar	BMR80	K 1		18mm

Mitsubishi continues on next page

▲ Align & Other ● Springs ✘ Swaybars ■ Shocks

Whiteline Vehicle Application Catalogue

Version 3.2.3

Subject to terms and conditions highlighted in full application catalogue and subject to change with out notice.

03-01-07
11:51

WHITELINE

AUTOMOTIVE *Flat out*

Loc.	Description	Part No.	# In Pack	Vehicle Kit	Notes
Mitsubishi continued					
Magna TM,TN,TP 4/85-91					
F	▲ Camber adj bolt kit-12mm	KCA412	2		+/- 1.5 deg
F	▲ Caster adj kit - control arm TM-TN <3/88	KCA309	2		adds +1.0 deg
F	● Spring-coil lowering kit-Control.	72708	2		
F	● Spring-coil lowering kit-Control.	75301	2		
F	✘ Swaybar-heavy duty	BMF21	1	R	20mm
R	● Spring-coil lowering kit-Control. excl TN-TP wagon	78402	2		
R	✘ Swaybar-heavy duty sedan	BMR21	1	K	16mm
R	✘ Swaybar-heavy duty wagon	BMR23	1	K	16mm
Magna TR,TS 4/91-3/96					
F	▲ Brace-strut tower alloy adj	KSB607	1	36	
F	▲ Camber adj bolt kit-12mm	KCA412	2		+/- 1.5 deg
F	▲ Caster adj kit - control arm 4 cyl	KCA320	2		adds +1.0 deg
F	▲ Caster adj kit - control arm V6	KCA338	2		adds +1.0 deg
F	● Spring-coil lowering kit-Control.	75301	2		
F	✘ Swaybar-heavy duty with OE front 20mm tube	BMF14	1	R	20mm
R	● Spring-coil lowering kit-Control.	70086	2		
R	✘ Swaybar-heavy duty sedan	BMR44	1	K	20mm
R	✘ Swaybar-heavy duty wagon with 5 link beam	BMR67	1	K	22mm
Mirage CE 07/96-03					
F	▲ Anti-lift/caster kit - control arm	KCA317X	2		sqr type-same as KCA317 + anti-lift
F	▲ Brace-strut tower alloy adj	KSB578A	1	36	
F	▲ Camber adj bolt kit-12mm	KCA412	2		+/- 1.5 deg
F	▲ Caster adj kit - control arm	KCA317	2		square type-adds +1.0 deg
F	● Spring-coil lowering kit-Control.	72301A	2		
F	● Spring-coil lowering kit-Flatout.	73121	2		
R	▲ Brace-strut tower alloy adj	KSB526	1	36	
R	▲ Swaybar mount-h/duty kit	KBR27-18	2	45	replaces OE with poly bushes
R	▲ Swaybar mount-h/duty kit	KBR27-20	2	45	replaces OE with poly bushes
R	▲ Swaybar mount-h/duty kit	KBR27-22	2	45	replaces OE with poly bushes
R	● Spring-coil lowering kit-Control.	73023A	2		
R	● Spring-coil lowering kit-Flatout.	73122	2		
R	✘ Swaybar-h/duty Blade adjustable	BMR54Z	1	K	18mm
R	✘ Swaybar-heavy duty	BMR54	1	K	18mm
Nimbus UA-UB 5/84-8/87					
F	▲ Camber adj bolt kit-12mm	KCA412	2		+/- 1.5 deg
F	✘ Swaybar-heavy duty	BMF29	1	R	24mm
Pajero NA,NB,NC,NE,NF 83-9/89					
R	✘ Swaybar-heavy duty excl leaf spring	BMR22	1	K	16mm
Pajero NH,NJ,NL 5/91-4/00					
R	▲ Panhard rod kit-adjustable	KPR003	1		off-car adjustable
R	✘ Swaybar-heavy duty with coil spring rear only	BMR52	1	R	27mm
Pajero NM 5/00-10/02					
F	✘ Swaybar-h/duty Blade adjustable	BMF42Z	1	R	30mm
F	✘ Swaybar-heavy duty	BMF42	1	R	30mm
R	✘ Swaybar-h/duty Blade adjustable	BMR61Z	1	R	24mm
R	✘ Swaybar-heavy duty	BMR61	1	R	24mm
Scorpion GE,GJ,GH,GK,GL 10/77-87					
F	✘ Swaybar-heavy duty	BMF37	1	R	24mm
R	✘ Swaybar-heavy duty GE,GJ,GH	BMR37	1	K	18mm
R	✘ Swaybar-heavy duty GJ,GK,GL with tube lwr trailing arm	BMR38	1	C	20mm

Mitsubishi continues on next page

▲ Align & Other ● Springs ✘ Swaybars ■ Shocks

Whiteline Vehicle Application Catalogue

Version 3.2.3

Subject to terms and conditions highlighted in full application catalogue and subject to change with out notice.

03-01-07
11:51

WHITELINE

AUTOMOTIVE *Flat out*

Loc.	Description	Part No.	# In Pack	Vehicle Kit	Notes
Mitsubishi continued					
Sigma GE,GH,GJ,GK,GN 10/77-87					
F	* Swaybar-heavy duty	BMF37	R 1		24mm
R	* Swaybar-heavy duty all wagon & sedan with flat lower trailing arms	BMR37	K 1		18mm
R	* Swaybar-heavy duty GE GH sedan	BMR36	K 1		18mm
R	* Swaybar-heavy duty GK,GJ,GN with tubular lower trailing arm	BMR38	C 1		20mm
R	* Swaybar-heavy duty with OE swaybar	BMR29	R 1		20mm
Starion JA,JB,JD 82-87					
F	* Swaybar-heavy duty	BMF24	R 1		24mm
R	* Swaybar-heavy duty	BMR40	R 1		22mm
Triton ME,MF,MG,MH 87-92					
F	* Swaybar-heavy duty	BMF27	R 1		27mm
R	* Swaybar-heavy duty	BMR2	K 1		16mm
Triton MJ 93-10/96 inc 4wd					
F	* Swaybar-heavy duty 2wd	BMF27	R 1		27mm
F	* Swaybar-heavy duty 4wd	BMF40	R 1		27mm
R	* Swaybar-heavy duty 2wd	BMR27	K 1		18mm
Magna TE-TJ 96-04					
F	▲ Anti-lift/caster kit - control arm 18mm pin	KCA358X	2		same as KCA358 plus anti-lift 46
F	▲ Anti-lift/caster kit - control arm 22mm pin type	KCA372X	2		same as KCA372 plus anti-lift 46
F	▲ Brace-strut tower alloy adj V6 only	KSB592	36 1		
F	▲ Camber adj bolt kit-12mm	KCA412	2		+/- 1.5 deg
F	▲ Caster adj kit - control arm 18mm pin	KCA358	2		+/- 0.5 deg 46
F	▲ Caster adj kit - control arm 22mm pin type	KCA372	2		+/- 0.5 deg 46
F	● Spring-coil lowering kit-Control.	70065	2		63
F	● Spring-coil lowering kit-Flatout.	73163	2		63
F	* Swaybar-heavy duty	BMF43	R 1		24mm
F	* Swaybar-heavy duty TJ Awd	BMF47	R 1		24mm
R	▲ Camber adj kit - uppr c/arm	KCA357	2		adds < +1.25 deg
R	● Spring-coil lowering kit-Control.	70064	2		63
R	● Spring-coil lowering kit-Flatout.	73164	2		63
R	* Swaybar-h/duty Blade adjustable TJ Awd	BMR76Z	R 1		18mm
R	* Swaybar-h/duty Blade adjustable with OE swaybar	BMR70Z	R 1		22mm
R	* Swaybar-h/duty Blade adjustable without OE swaybar	BMR69Z	K 1		20mm
R	* Swaybar-heavy duty TJ Awd	BMR76	R 1		18mm
R	* Swaybar-heavy duty wagon with 5 link rear end	BMR67	K 1		22mm
R	* Swaybar-heavy duty with OE swaybar	BMR70	R 1		22mm
R	* Swaybar-heavy duty without OE swaybar	BMR69	K 1		20mm
R	* Swaybar-X h/duty Blade adjustable without OE swaybar	BMR69XZ	K 1		22mm
Verada KR-KS 10/91-96					
F	▲ Brace-strut tower alloy adj	KSB607	36 1		
F	▲ Camber adj bolt kit-12mm	KCA412	2		+/- 1.5 deg
F	▲ Caster adj kit - control arm	KCA338	2		adds +1.0 deg
F	● Spring-coil lowering kit-Control.	75301	2		
F	* Swaybar-heavy duty	BMF14	R 1		20mm
R	● Spring-coil lowering kit-Control.	70086	2		
R	* Swaybar-heavy duty	BMR44	K 1		20mm
Verada KE-KJ 96-04					
F	▲ Anti-lift/caster kit - control arm	KCA358X	2		same as KCA358 plus anti-lift 46
F	▲ Anti-lift/caster kit - control arm	KCA372X	2		same as KCA372 plus anti-lift 46
F	▲ Brace-strut tower alloy adj	KSB592	36 1		
F	▲ Camber adj bolt kit-12mm	KCA412	2		+/- 1.5 deg

Mitsubishi, Verada KE-KJ 96-04 continues on next page

▲ Align & Other	● Springs	* Swaybars	■ Shocks
-----------------	-----------	------------	----------

Whiteline Vehicle Application Catalogue

Version 3.2.3

Subject to terms and conditions highlighted in full application catalogue and subject to change with out notice.

03-01-07
11:51

WHITELINE

AUTOMOTIVE *Flat out*

Loc.	Description	Part No.	# In Pack	Vehicle Kit	Notes
Mitsubishi continued					
Verada KE-KJ 96-04 continued					
F	▲ Caster adj kit - control arm	KCA358	2		+/- 0.5 deg 46
F	▲ Caster adj kit - control arm	KCA372	2		+/- 0.5 deg 46
F	● Spring-coil lowering kit-Control.	70065	2		63
F	● Spring-coil lowering kit-Flatout.	73163	2		63
F	✘ Swaybar-heavy duty	BMF43	1	R	24mm
R	▲ Camber adj kit - uppr c/arm	KCA357	2		adds < +1.25 deg
R	● Spring-coil lowering kit-Control.	70064	2		63
R	● Spring-coil lowering kit-Flatout.	73164	2		63
R	✘ Swaybar-h/duty Blade adjustable	BMR70Z	1	R	22mm
R	✘ Swaybar-heavy duty	BMR70	1	R	22mm
Nissan					
1200 B110-120 67-85 inc early 1000 & 1200 ute					
F	✘ Swaybar-heavy duty B120 wagon ute	BDF15	1	R	20mm
F	✘ Swaybar-heavy duty excl wagon ute	BDF29	1	R	20mm
R	● Lowering block kit - 1 1/2-Control. excl ute	KLB50-1	2		
R	● Lowering block kit - 1 1/2-Control. ute	KLB51-1	2		
R	● Lowering block kit - 2-Flatout. excl ute	KLB50-2	2		
R	● Lowering block kit - 2-Flatout. ute	KLB51-2	2		
R	● U Bolt kit-lowering block excl ute	KU12	4		57 x 230 mm
R	● U bolt kit-lowering block ute	KU11	4		70 x 230 mm
R	✘ Swaybar-heavy duty B120 wagon ute	BDR15	1	K	16mm
R	✘ Swaybar-heavy duty coupe	BDR33	1	K	18mm
R	✘ Swaybar-heavy duty sedan	BDR11	1	K	16mm
120Y B210 4/74-3/79					
F	✘ Swaybar-heavy duty	BDF29	1	R	20mm
R	● Lowering block kit - 1 1/2-Control. excl ute	KLB50-1	2		
R	● Lowering block kit - 2-Flatout. excl ute	KLB50-2	2		
R	● U Bolt kit-lowering block	KU12	4		57 x 230 mm
R	✘ Swaybar-heavy duty	BDR12	1	K	16mm
R	✘ Swaybar-heavy duty	BDR33	1	K	18mm
1600 P510 68-10/72 sedan					
F	▲ Brace-strut tower alloy adj	KSB527	1	36	
F	● Spring-coil lowering kit-Control.	70138	2		
F	✘ Swaybar-h/duty Blade adjustable	BDF1Z	1	RK	22mm
F	✘ Swaybar-heavy duty	BDF1	1	R	22mm
R	● Spring-coil lowering kit-Control.	77601	2		
R	✘ Swaybar-h/duty Blade adjustable	BDR1Z	1	K	16mm
R	✘ Swaybar-heavy duty	BDR1	1	K	18mm
R	✘ Swaybar-heavy duty Rally type-fits above trailing arms	BDR1R	1	K	18mm
180B P610 10/72-81 inc SSS coupe					
F	✘ Swaybar-heavy duty	BDF2	1	R	22mm
R	● Lowering block kit - 1 1/2-Control.	KLB52-1	2		
R	● Lowering block kit - 2-Flatout. wagon	KLB52-2	2		
R	● U bolt kit-lowering block wagon	KU11	4		70 x 230 mm
R	✘ Swaybar-heavy duty excl wagon	BDR2	1	K	18mm
R	✘ Swaybar-heavy duty wagon	BDR2W	1	K	16mm
180SX S13 88-96 incl CA18 hatch SR20 coupe					
F	▲ Brace-strut tower alloy adj CA18 hatch	KSB572	1	36	
F	▲ Brace-strut tower alloy adj SR20 coupe	KSB594	1	36	
F	▲ Bush kit-rad rod to chassis	W0206	2		High performance

Nissan, 180SX S13 88-96 incl CA18 hatch SR20 coupe continues on next page

▲ Align & Other ● Springs ✘ Swaybars ■ Shocks

Whiteline Vehicle Application Catalogue

Version 3.2.3

Subject to terms and conditions highlighted in full application catalogue and subject to change with out notice.

03-01-07
11:51

WHITELINE

AUTOMOTIVE *Flat out*

Loc.	Description	Part No.	# In Pack	Vehicle Kit	Notes
Nissan continued					
180SX S13 88-96 incl CA18 hatch SR20 coupe continued					
F	▲ Bush kit-swaybar to chassis	W0408-24	2		
F	▲ Bush kit-swaybar to chassis	W0408-27	2		
F	▲ Camber adj bolt kit-12mm	KCA412	2		+/- 1.5 deg
F	▲ Caster adj kit-radius rod bush	KCA331	2		+/- 0.75 deg
F	● Spring-coil lowering kit-Control.	70055	2		
F	● Spring-coil lowering kit-Flatout.	73123	2		
F	✘ Swaybar link kit-spherical rod end	KLC007	2		adj extra h/duty
F	✘ Swaybar-h/duty Blade adjustable 88-91 CA18	BNF20Z	1	R	27mm
F	✘ Swaybar-h/duty Blade adjustable 92-94 SR20	BNF21Z	1	R	27mm
F	✘ Swaybar-heavy duty 88-91 CA18	BNF20	1	R	27mm
F	✘ Swaybar-heavy duty 92-94 SR20	BNF21	1	R	27mm
R	▲ Arm-adj uppr control-camber/toe	KTA118	2		on-car adj. Allows +2.5/-1.0 deg
R	▲ Arm-adj uppr radius-camber/toe	KTA117	2		on-car adj. Allows +/- 15mm adjust
R	▲ Brace-strut tower alloy adj	KSB529Q	1	36	
R	▲ Bush kit-control arm lwr inner	W0580	4		h/duty poly
R	▲ Bush kit-control arm upper	W0579	4		h/duty poly-suit inner and outer
R	▲ Camber adj kit - uppr c/arm	KCA347	4		+/- 0.75 deg
R	▲ Hydraulic HICAS lock kit	KSR204	1		with hydraulic bypass fitting
R	▲ Sub-frame align & lock kit	KCA349	6		allows diff angle change & subframe lock
R	▲ Swaybar to chassis bush kit	W0409-20	2		
R	▲ Swaybar to chassis bush kit	W0409-22	2		
R	▲ Swaybar to chassis bush kit	W0409-24	2		
R	● Spring-coil lowering kit-Control.	70049	2		
R	✘ Swaybar link kit-spherical rod end suit WL adjstbl bar only	KLC009	2		adj extra h/duty
R	✘ Swaybar-h/duty Blade adjustable	BNR20Z	1	R	20mm
R	✘ Swaybar-heavy duty	BNR20	1	R	20mm
R	✘ Swaybar-X heavy duty	BNR20X	1	R	22mm
R	✘ Swaybar-X heavy duty Blade adjustable	BNR20XZ	1	R	22mm
200B P810 10/77-81 incl SX-SSS coupe					
F	✘ Swaybar-heavy duty	BDF3	1	R	22mm
R	● Lowering block kit - 1 1/2-Control. wagon	KLB51-1	2		
R	● Lowering block kit - 2-Flatout. wagon	KLB52-2	2		
R	● U bolt kit-lowering block wagon	KU11	4		70 x 230 mm
R	✘ Swaybar-heavy duty sedan with IRS	BDR3	1	K	18mm
R	✘ Swaybar-heavy duty sedan with solid axle	BDR38	1	K	22mm
R	✘ Swaybar-heavy duty SX-SSS coupe with IRS	BDR8	1	K	18mm
R	✘ Swaybar-heavy duty wagon	BDR3W	1	K	16mm
200SX S14 7/94-10/00					
F	▲ Brace-strut tower alloy adj	KSB572	1	36	
F	▲ Bush kit-rad rod to chassis	W0206	2		High performance
F	▲ Camber adj bolt kit-14mm	KCA414	2		+/- 1.5 deg
F	▲ Caster adj kit-radius rod bush	KCA331	2		+/- 0.75 deg
F	● Spring-coil lowering kit-Control.	70055	2		
F	● Spring-coil lowering kit-Flatout.	73123	2		
F	✘ Swaybar link kit-spherical rod end	KLC007	2		adj extra h/duty
F	✘ Swaybar-h/duty Blade adjustable	BNF19Z	1	RK	27mm
F	✘ Swaybar-heavy duty	BNF19	1	R	27mm
R	▲ Arm-adj uppr control-camber/toe	KTA118	2		on-car adj. Allows +2.5/-1.0 deg
R	▲ Arm-adj uppr radius-camber/toe	KTA117	2		on-car adj. Allows +/- 15mm adjust
R	▲ Bush kit-control arm lwr inner	W0580	4		h/duty poly
R	▲ Bush kit-control arm upper	W0579	4		h/duty poly-suit inner and outer
R	▲ Bush kit-toe adj arm innr & outr excl HICAS	W0583	8b/4t		h/duty poly

Nissan, 200SX S14 7/94-10/00 continues on next page

▲ Align & Other ● Springs ✘ Swaybars ■ Shocks

Whiteline Vehicle Application Catalogue

Version 3.2.3

Subject to terms and conditions highlighted in full application catalogue and subject to change with out notice.

03-01-07
11:51

WHITELINE

AUTOMOTIVE *Flat out*

Loc.	Description	Part No.	# In Pack	Vehicle Kit	Notes
Nissan continued					
200SX S14 7/94-10/00 continued					
R	▲ Camber adj kit - uppr c/arm	KCA347	4		+/- 0.75 deg 105
R	▲ Sub-frame align & lock kit	KCA349	6		allows diff angle change & subframe lock
R	▲ Swaybar to chassis bush kit	W0409-20	2		
R	▲ Swaybar to chassis bush kit	W0409-22	2		
R	▲ Swaybar to chassis bush kit	W0409-24	2		
R	● Spring-coil lowering kit-Control.	70054	2		67
R	✘ Swaybar link kit-spherical rod end suit WL adjstbl bar only	KLC009	2		adj extra h/duty
R	✘ Swaybar-h/duty Blade adjustable	BNR11Z	1	R	20mm
R	✘ Swaybar-heavy duty	BNR11	1	R	20mm
R	✘ Swaybar-X h/duty Blade adjustable	BNR11XZ	1	R	22mm
R	✘ Swaybar-X heavy duty	BNR11X	1	R	22mm
200SX S15 11/00-03					
F	▲ Brace-strut tower alloy adj	KSB572	1	36	
F	▲ Bush kit-rad rod to chassis	W0206	2		High performance
F	▲ Camber adj bolt kit-14mm	KCA414	2		+/- 1.5 deg
F	▲ Caster adj kit-radius rod bush	KCA331	2		+/- 0.75 deg
F	● Spring-coil lowering kit-Control.	73153	2		
F	✘ Swaybar link kit-spherical rod end	KLC007	2		adj extra h/duty
F	✘ Swaybar-h/duty Blade adjustable	BNF19Z	1	RK	27mm
F	✘ Swaybar-heavy duty	BNF19	1	R	27mm
R	▲ Arm-adj uppr control-camber/toe	KTA118	2		on-car adj. Allows +2.5/-1.0 deg
R	▲ Arm-adj uppr radius-camber/toe	KTA117	2		on-car adj. Allows +/- 15mm adjust
R	▲ Bush kit-control arm lwr inner	W0580	4		h/duty poly
R	▲ Bush kit-control arm upper	W0579	4		h/duty poly-suit inner and outer
R	▲ Bush kit-toe adj arm innr & outr excl HICAS	W0583	8b/4t		h/duty poly
R	▲ Camber adj kit - uppr c/arm	KCA347	4		+/- 0.75 deg 105
R	▲ Sub-frame align & lock kit	KCA349	6		allows diff angle change & subframe lock
R	▲ Swaybar to chassis bush kit	W0409-20	2		
R	▲ Swaybar to chassis bush kit	W0409-22	2		
R	▲ Swaybar to chassis bush kit	W0409-24	2		
R	● Spring-coil lowering kit-Control.	73154	2		67
R	✘ Swaybar link kit-spherical rod end suit WL adjstbl bar only	KLC009	2		adj extra h/duty
R	✘ Swaybar-h/duty Blade adjustable	BNR11Z	1	R	20mm
R	✘ Swaybar-heavy duty	BNR11	1	R	20mm
R	✘ Swaybar-X h/duty Blade adjustable	BNR11XZ	1	R	22mm
R	✘ Swaybar-X heavy duty	BNR11X	1	R	22mm
240K C110 72-77					
F	✘ Swaybar-heavy duty	BDF33	1	R	24mm
R	✘ Swaybar-heavy duty	BDR5	1	K	18mm
240SX S13,S14 89-98 KA24 2.4I					
F	▲ Brace-strut tower alloy adj coupe	KSB594	1	36	
F	▲ Brace-strut tower alloy adj hatch	KSB572	1	36	
F	▲ Bush kit-rad rod to chassis	W0206	2		High performance
F	▲ Bush kit-swaybar to chassis S13 only	W0408-24	2		
F	▲ Bush kit-swaybar to chassis S13 only	W0408-27	2		
F	▲ Camber adj bolt kit-12mm	KCA412	2		+/- 1.5 deg
F	▲ Caster adj kit-radius rod bush	KCA331	2		+/- 0.75 deg
F	● Spring-coil lowering kit-Control.	70055	2		
F	● Spring-coil lowering kit-Flatout.	73123	2		
F	✘ Swaybar link kit-spherical rod end	KLC007	2		adj extra h/duty
F	✘ Swaybar-h/duty Blade adjustable	BNF20Z	1	R	27mm

Nissan, 240SX S13,S14 89-98 KA24 2.4I continues on next page

▲ Align & Other ● Springs ✘ Swaybars ■ Shocks

Copyright Whiteline Automotive - Australia - ABN 68 073 002 034

Page 60 of 104

Whiteline Vehicle Application Catalogue

Version 3.2.3

Subject to terms and conditions highlighted in full application catalogue and subject to change with out notice.

03-01-07
11:51

WHITELINE

AUTOMOTIVE *Flat out*

Loc.	Description	Part No.	# In Pack	Vehicle Kit	Notes
Nissan continued					
240SX S13,S14 89-98 KA24 2.4l continued					
F	* Swaybar-heavy duty	BNF20	R 1		27mm
R	▲ Arm-adj uppr control-camber/toe	KTA118		2	on-car adj. Allows +2.5/-1.0 deg
R	▲ Arm-adj uppr radius-camber/toe	KTA117		2	on-car adj. Allows +/- 15mm adjust
R	▲ Brace-strut tower alloy adj	KSB529Q	36 1		
R	▲ Bush kit-control arm lwr inner	W0580		4	h/duty poly
R	▲ Bush kit-control arm upper	W0579		4	h/duty poly-suit inner and outer
R	▲ Bush kit-toe adj arm innr & outr excl HICAS S14 only	W0583		8b/4t	h/duty poly
R	▲ Camber adj kit - uppr c/arm	KCA347		4	+/- 0.75 deg 105
R	▲ Hydraulic HICAS lock kit	KSR204		1	with hydraulic bypass fitting
R	▲ Sub-frame align & lock kit	KCA349		6	allows diff angle change & subframe lock
R	▲ Swaybar to chassis bush kit	W0409-20		2	
R	▲ Swaybar to chassis bush kit	W0409-22		2	
R	▲ Swaybar to chassis bush kit	W0409-24		2	
R	● Spring-coil lowering kit-Control. S13	70049		2	67
R	● Spring-coil lowering kit-Control. S14	70054		2	67
R	* Swaybar link kit-spherical rod end suit WL adj bars only	KLC009		2	adj extra h/duty
R	* Swaybar-h/duty Blade adjustable S13	BNR20Z	R 1		20mm
R	* Swaybar-h/duty Blade adjustable S14	BNR11Z	R 1		20mm
R	* Swaybar-heavy duty S13	BNR20	R 1		20mm
R	* Swaybar-heavy duty S14	BNR11	R 1		20mm
R	* Swaybar-X h/duty Blade adjustable S14	BNR11XXZ	R 1		24mm
R	* Swaybar-X h/duty Blade adjustable S14	BNR11XZ	R 1		22mm
R	* Swaybar-X heavy duty Blade adjustable S13	BNR20XZ	R 1		22mm
R	* Swaybar-X heavy duty S13	BNR20X	R 1		22mm
R	* Swaybar-X heavy duty S14	BNR11X	R 1		22mm
240Z S30 70-73					
F	* Swaybar-heavy duty	BDF7	R 1		24mm
R	* Swaybar-heavy duty without OE swaybar	BDR30	K 1		18mm
260Z S30 70-79					
F	* Swaybar-h/duty Blade adjustable	BDF7Z	RK 1		24mm
F	* Swaybar-heavy duty	BDF7	R 1		24mm
R	▲ Brace-strut tower alloy adj	KSB609	36 1		
R	* Swaybar-h/duty Blade adjustable 70-74 with centre dip rear swaybar	BDR7Z	RK 1		19mm
R	* Swaybar-h/duty Blade adjustable 74-79 without centre dip swaybar	BDR20Z	RK 1		19mm
R	* Swaybar-heavy duty 70-73 without OE swaybar	BDR30	K 1		18mm
R	* Swaybar-heavy duty 70-74 with centre dip rear swaybar	BDR7	RK 1		18mm
R	* Swaybar-heavy duty 74-79 without centre dip swaybar	BDR20	R 1		22mm
R	* Swaybar-XX heavy duty-RACE.	BDR7XX	R 1		with centre dip 22mm
280ZX S130 79-84					
R	* Swaybar-heavy duty	BNR5	R 1		20mm
300ZX Z32 10/89-10/95					
F	▲ Bush kit-rad rod to chassis	W0206		2	High performance
F	▲ Camber adj kit - uppr c/arm	KCA336		4	+/- 0.5 deg
F	▲ Caster adj kit-radius rod bush	KCA331		2	+/- 0.75 deg
F	● Spring-coil lowering kit-Control.	80123		2	
F	* Swaybar-h/duty Blade adjustable with OE tube 27mm	BNF26Z	R 1		27mm
F	* Swaybar-heavy duty with OE tube 27mm	BNF26	R 1		27mm
R	▲ Arm-adj uppr control-camber/toe	KTA118		2	on-car adj. Allows +2.5/-1.0 deg
R	▲ Arm-adj uppr radius-camber/toe	KTA117		2	on-car adj. Allows +/- 15mm adjust
R	▲ Bush kit-control arm lwr inner	W0580		4	h/duty poly
R	▲ Bush kit-control arm upper	W0579		4	h/duty poly-suit inner and outer

Nissan, 300ZX Z32 10/89-10/95 continues on next page

▲ Align & Other ● Springs * Swaybars ■ Shocks

Whiteline Vehicle Application Catalogue

Version 3.2.3

Subject to terms and conditions highlighted in full application catalogue and subject to change with out notice.

03-01-07
11:51

WHITELINE

AUTOMOTIVE *Flat out*

Loc.	Description	Part No.	# In Pack	Vehicle Kit	Notes
Nissan continued					
300ZX Z32 10/89-10/95 continued					
R	▲ Camber adj kit - uppr c/arm	KCA347	4		+/- 0.75 deg 105
R	▲ Hydraulic HICAS lock kit	KSR204	1		with hydraulic bypass fitting
R	▲ Sub-frame align & lock kit	KCA349	6		allows diff angle change & subframe lock
R	● Spring-coil lowering kit-Control.	80174	2		67
R	✘ Swaybar-heavy duty with OE tube 21mm	BNR25	1	R	22mm
350Z Z33 03-on					
F	● Spring-coil lowering kit-Control.	73219	2		
F	✘ Swaybar link kit-spherical rod end	KLC010	2		adj extra h/duty
F	✘ Swaybar-h/duty Blade adjustable	BNF33Z	1	R	32mm
R	● Spring-coil lowering kit-Control.	73220	2		
R	✘ Swaybar link kit-spherical rod end	KLC041	2		adj extra h/duty
R	✘ Swaybar-h/duty Blade adjustable	BNR30Z	1	R	20mm
R	✘ Swaybar-heavy duty	BNR30	1	R	20mm
720 80-85 ute Rwd					
F	✘ Swaybar-heavy duty	BDF14	1	R	24mm
R	✘ Swaybar-heavy duty	BDR14	1	K	18mm
Bluebird 910 Series 1-3 5/81-5/86					
F	▲ Brace-strut tower alloy adj	KSB549	1	36	
F	✘ Swaybar-heavy duty	BDF18	1	R	22mm
R	✘ Swaybar-heavy duty sedan	BNR18	1	K	16mm
R	✘ Swaybar-heavy duty wagon	BDR18W	1	K	16mm
Bluebird U12 89-91 inc Awd					
F	✘ Swaybar-heavy duty	BNF38	1	R	27mm
R	✘ Swaybar-h/duty Blade adjustable Awd	BNR31Z	1	R	20mm
R	✘ Swaybar-heavy duty Awd	BNR31	1	R	20mm
R	✘ Swaybar-heavy duty NZ sedan	BNR9	1	R	16mm
Bluebird U13 9/93-2/98 Fwd					
F	▲ Brace-strut tower alloy adj SR20 engine only	KSB532	1	36	
F	▲ Camber adj bolt kit-12mm	KCA412	2		+/- 1.5 deg
F	▲ Caster adj kit - control arm	KCA303	2		adds +1.0 deg
F	● Spring-coil lowering kit-Control.	70198	2		
F	✘ Swaybar-heavy duty	BNF32	1	R	24mm
R	▲ Camber adj bolt kit-12mm	KCA412	2		+/- 1.5 deg
R	● Spring-coil lowering kit-Control.	70088	2		
R	✘ Swaybar-h/duty Blade adjustable	BNR27Z	1	R	20mm
R	✘ Swaybar-heavy duty	BNR27	1	R	20mm
Bluebird U13 9/93-2/98 Turbo Awd					
F	▲ Brace-strut tower alloy adj SR20 engine only	KSB532	1	36	
F	▲ Camber adj bolt kit-12mm	KCA412	2		+/- 1.5 deg
F	▲ Caster adj kit - control arm	KCA350	2		adds +0.5 deg
F	✘ Swaybar-heavy duty with OE tube 28mm	BNF29	1	R	27mm
R	▲ Camber adj bolt kit-12mm	KCA412	2		+/- 1.5 deg
R	✘ Swaybar-h/duty Blade adjustable	BNR27Z	1	R	20mm
R	✘ Swaybar-heavy duty	BNR27	1	R	20mm
EXA N12 10/83-86 Turbo coupe					
F	▲ Camber adj bolt kit-12mm	KCA412	2		+/- 1.5 deg
F	✘ Swaybar-heavy duty	BNF10	1	R	24mm
R	✘ Swaybar-heavy duty	BNR10	1	K	20mm
EXA N13 87-91 Turbo coupe					
F	● Spring-coil lowering kit-Control.	71716A	2		

Nissan, EXA N13 87-91 Turbo coupe continues on next page

▲ Align & Other ● Springs ✘ Swaybars ■ Shocks

Whiteline Vehicle Application Catalogue

Version 3.2.3

Subject to terms and conditions highlighted in full application catalogue and subject to change with out notice.

03-01-07
11:51

WHITELINE

AUTOMOTIVE *Flat out*

Loc.	Description	Part No.	# In Pack	Vehicle Kit	Notes
Nissan continued					
EXA N13 87-91 Turbo coupe continued					
R	● Spring-coil lowering kit-Control.	70085	2		
Fairlady 64-70					
F	✘ Swaybar-heavy duty	BNF17	R 1		22mm
Gazelle S12					
F	✘ Swaybar-h/duty Blade adjustable with IRS	BNF37Z	R 1		27mm
R	✘ Swaybar-h/duty Blade adjustable with IRS	BNR34Z	R 1		26mm
Maxima J30 4/90-1/95					
F	▲ Camber adj bolt kit-12mm	KCA412	2		+/- 1.5 deg
F	✘ Swaybar-heavy duty	BNF18	R 1		30mm
R	✘ Swaybar-heavy duty	BNR14	R 1		18mm
Micra K11 93-01					
F	▲ Brace-lower control arm	KSB708	1		alloy adjustable
F	▲ Brace-strut tower alloy adj	KSB605	36 1		
F	▲ Camber adj bolt kit-12mm	KCA412	2		+/- 1.5 deg
F	▲ Caster/traction kit - c/arm	KCA373	2		+/-1.0 deg. Improves front traction
F	● Spring-coil lowering kit-Control.	70142	2		
F	✘ Swaybar-heavy duty with OE swaybar	BNF30	R 1		22mm
F	✘ Swaybar-heavy duty without OE swaybar	BNF31	K 1		22mm
R	▲ Lower trailing arm-adjustable	KTA114	2		on-car toe adjustment with poly bush
R	▲ Panhard rod kit-adjustable	KPR025	1		off-car adjustable
R	● Spring-coil lowering kit-Control.	70140	2		
R	✘ Swaybar link kit-spherical rod end	KLC049	2		adj extra h/duty
R	✘ Swaybar-h/duty Blade adjustable with OE swaybar	BNR29Z	R 1		20mm
R	✘ Swaybar-heavy duty with OE swaybar	BNR29	R 1		20mm
R	✘ Swaybar-X h/duty Blade adjustable with OE swaybar	BNR29XZ	R 1		22mm
Navara 720 86-On					
F	✘ Swaybar-heavy duty D21 86-01 4wd inc V6	BNF11	R 1		22mm
F	✘ Swaybar-heavy duty D21 86-01 rwd inc V6	BNF16	R 1		24mm
F	✘ Swaybar-heavy duty D22 01-04 4wd	BNF35	R 1		22mm
R	● Lowering block kit - 1 1/2-Control. 2wd	KLB65-1	2		
R	● Lowering block kit - 2-Flatout. 2wd	KLB65-2	2		
R	● U bolt kit-lowering block 2wd	KU10	4		76 x 230 mm
R	✘ Swaybar-heavy duty D21 86-01 rwd incl V6	BNR15	K 1		20mm
NX B13 91-94 coupe					
F	▲ Brace-lower control arm	KSB713	37 1		alloy 4 point
F	▲ Brace-strut tower alloy adj	KSB514	36 1		
F	▲ Camber adj bolt kit-12mm	KCA412	2		+/- 1.5 deg
F	▲ Caster adj kit - control arm	KCA303	2		adds +1.0 deg
F	▲ Caster adj kit - Motorsport-RACE.	KCA303M	2		adds +1.0 deg 90D black
F	▲ Swaybar to chassis bush kit	W0407-26	2		
F	▲ Swaybar to chassis bush kit	W0407-28	2		
F	● Spring-coil lowering kit-Control.	71716A	2		
F	✘ Swaybar-heavy duty	BNF14	R 1		27mm
C	▲ Brace-B pillar cabin alloy adj-RACE.	KSB718	36, 37 1		
R	▲ Brace-strut tower alloy adj	KSB535	2		
R	▲ Camber adj bolt kit-12mm	KCA412	2		+/- 1.5 deg
R	● Spring-coil lowering kit-Control.	70085	2		
R	✘ Swaybar-h/duty Blade adjustable	BNR13Z	R 1		18mm
R	✘ Swaybar-heavy duty	BNR13	R 1		18mm
Pathfinder 88-00 various					
F	✘ Swaybar-heavy duty WD21 88-91	BNF9	R 1		24mm

Nissan, Pathfinder 88-00 various continues on next page

▲ Align & Other ● Springs ✘ Swaybars ■ Shocks

Whiteline Vehicle Application Catalogue

Version 3.2.3

Subject to terms and conditions highlighted in full application catalogue and subject to change with out notice.

03-01-07
11:51

WHITELINE

AUTOMOTIVE *Flat out*

Loc.	Description	Part No.	# In Pack	Vehicle Kit	Notes
Nissan continued					
Pathfinder 88-00 various continued					
R	* Swaybar-heavy duty WR50 95-00	BNR17	R 1		18mm
Patrol GN60 65-8/80					
F	* Swaybar-heavy duty with OE swaybar	BNF1	R 1		22mm
R	* Swaybar-heavy duty with OE swaybar	BNR1	R 1		20mm
Patrol MQ,MK Swb 6/83-1/88					
F	* Swaybar-heavy duty with OE swaybar	BNF69	R 1		24mm
R	* Swaybar-heavy duty	BNR4	K 1		18mm
Patrol GQ Y60 Series 11/87-97					
F	▲ Panhard rod kit-adjustable	KPR004		1	off-car adjustable
F	▲ Steering damper fitting bracket Also suit earlier models.	KL10		1	Included in KPR004
F	▲ Swaybar link kit to suit 150mm lift	KLS270B		2	incl bushes & bolts
F	* Swaybar link kit-spherical rod end Suit 100mm lift kit	KLC058		2	adj extra h/duty suit original swaybar
F	* Swaybar link kit-spherical rod end Suit 150mm lift kit	KLC062		2	adj extra h/duty suit original swaybar
F	* Swaybar link kit-spherical rod end Suit 50mm lift kit	KLC059		2	adj extra h/duty suit original swaybar
F	* Swaybar-heavy duty 12/95-97 coil spring without OE swaybar	BNF82	K 1		20mm
F	* Swaybar-heavy duty 88-11/95 with coil spring without OE swaybar	BNF81	K 1		20mm
F	* Swaybar-heavy duty with OE swaybar	BNF8	R 1		20mm
R	▲ Adjustable upper trailing arms	KTA106		2	supplied with out bushes
R	▲ Panhard rod kit-adjustable	KPR005		1	off-car adjustable
R	▲ Swaybar link kit to suit 150mm lift	KLS270B		2	incl bushes & bolts
R	* Swaybar link kit-spherical rod end Suit 100mm lift kit	KLC058		2	adj extra h/duty suit original swaybar
R	* Swaybar link kit-spherical rod end Suit 150mm lift kit	KLC062		2	adj extra h/duty suit original swaybar
R	* Swaybar link kit-spherical rod end Suit 50mm lift kit	KLC059		2	adj extra h/duty suit original swaybar
R	* Swaybar-heavy duty coil spring without OE swaybar	BNR81	K 1		18mm
R	* Swaybar-heavy duty with OE swaybar	BNR8	R 1		18mm
Patrol GU Y61 Series 12/97-02					
F	▲ Panhard rod kit-adjustable GU III Y61 09/01 on	KPR028		1	off-car adjustable
F	▲ Panhard rod kit-adjustable GU I-II Y61 12/97-08/01	KPR004		1	off-car adjustable
F	* Swaybar link kit-spherical rod end Suit 100mm lift kit	KLC058		2	adj extra h/duty suit original swaybar
F	* Swaybar link kit-spherical rod end Suit 150mm lift kit	KLC062		2	adj extra h/duty suit original swaybar
F	* Swaybar link kit-spherical rod end Suit 50mm lift kit	KLC059		2	adj extra h/duty suit original swaybar
F	* Swaybar-heavy duty incl ute	BNF83	R 1		20mm
R	▲ Adjustable upper trailing arms	KTA106		2	supplied with out bushes
R	▲ Panhard rod kit-adjustable GU III Y61 09/01 on	KPR029		1	off-car adjustable
R	▲ Panhard rod kit-adjustable GU I-II Y61 12/97-08/01	KPR005		1	off-car adjustable
R	* Swaybar link kit-spherical rod end Suit 50mm lif kit	KLC060		2	adj extra h/duty suit original swaybar
R	* Swaybar link kit-spherical rod end Suits 100mm lift kit	KLC061		2	adj extra h/duty suit original swaybar
R	* Swaybar-heavy duty with OE swaybar	BNR33	R 1		18mm
Pintara U12 10/89-92					
F	* Swaybar-heavy duty	BFF34	R 1		24mm
R	* Swaybar-heavy duty	BFR34	R 1		18mm
R	* Swaybar-X heavy duty	BFR34X	R 1		20mm
Pulsar N12 incl ET Turbo 10/80-7/87 sedan					
F	▲ Camber adj bolt kit-12mm	KCA412		2	+/- 1.5 deg
F	* Swaybar-heavy duty	BNF6	R 1		24mm
R	* Swaybar-heavy duty	BNR6	K 1		18mm
Pulsar N13 7/87-9/91 sedan hatch 1.6l, 1.8l					
F	▲ Brace-strut tower alloy adj	KSB514	36	1	
F	▲ Camber adj bolt kit-12mm	KCA412		2	+/- 1.5 deg
F	▲ Caster adj kit - lwr c/arm	KCA339		2	adds +1.0 deg

Nissan, Pulsar N13 7/87-9/91 sedan hatch 1.6l, 1.8l continues on next page

▲ Align & Other ● Springs * Swaybars ■ Shocks

Whiteline Vehicle Application Catalogue

Version 3.2.3

Subject to terms and conditions highlighted in full application catalogue and subject to change with out notice.

03-01-07
11:51

WHITELINE

AUTOMOTIVE *Flat out*

Loc.	Description	Part No.	# In Pack	Vehicle Kit	Notes
Nissan continued					
Pulsar N13 7/87-9/91 sedan hatch 1.6l, 1.8l continued					
F	● Spring-coil lowering kit-Control.	71716A	2		
F	✘ Swaybar-heavy duty	BNF12	1	R	22mm
F	✘ Swaybar-X heavy duty	BNF12X	1	R	24mm
R	▲ Camber adj bolt kit-12mm	KCA412	2		+/- 1.5 deg
R	● Spring-coil lowering kit-Control.	70045	2		
R	✘ Swaybar-heavy duty	BNR91	1	T	27mm
Pulsar N14 10/91-9/95 excl GTiR					
F	▲ Brace-lower control arm	KSB713	1	37	alloy 4 point
F	▲ Brace-strut tower alloy adj	KSB514	1	36	
F	▲ Camber adj bolt kit-12mm	KCA412	2		+/- 1.5 deg
F	▲ Caster adj kit - control arm	KCA303	2		adds +1.0 deg
F	▲ Caster adj kit - Motorpsort-RACE.	KCA303M	2		adds +1.0 deg 90D black
F	▲ Heavy duty steer rack mounts	KSR201	2		
F	▲ Swaybar to chassis bush kit	W0407-26	2		
F	▲ Swaybar to chassis bush kit	W0407-28	2		
F	● Spring-coil lowering kit-Control.	71716A	2		
F	✘ Swaybar-heavy duty 1/92-9/95 Aust spec	BNF14	1	R	27mm
F	✘ Swaybar-heavy duty 10/91-2/92 Jap spec	BNF13	1	R	24mm
R	▲ Brace-strut tower alloy adj hatch only	KSB535			
R	▲ Camber adj bolt kit-12mm	KCA412	2		+/- 1.5 deg
R	● Spring-coil lowering kit-Control.	70045	2		
R	✘ Swaybar-h/duty Blade adjustable	BNR13Z	1	R	18mm
R	✘ Swaybar-heavy duty	BNR13	1	R	18mm
Pulsar N14 GTiR 91-96 turbo Awd					
F	▲ Anti-lift/caster kit - lwr c/arm	KCA346	2		adds +1.0 deg caster plus anti-lift
F	▲ Brace-lower control arm	KSB712	1	37	alloy 4 point
F	▲ Brace-strut tower alloy adj	KSB530	1	36	
F	▲ Camber adj bolt kit-12mm	KCA412	2		+/- 1.5 deg
F	▲ Swaybar to chassis bush kit	W0407-26	2		
F	▲ Swaybar to chassis bush kit	W0407-28	2		
F	● Spring-coil lowering kit-Control.	83109A	2		
F	✘ Swaybar-heavy duty	BNF23	1	R	27mm
R	▲ Brace-strut tower alloy adj	KSB535			
R	▲ Bush kit-control arm	W0567			High performance
R	▲ Bush kit-trailing arm	W0566			High performance
R	▲ Camber adj bolt kit-12mm	KCA412	2		+/- 1.5 deg
R	▲ Sub-frame align & lock kit	KCA349	6		allows diff angle change & subframe lock
R	● Spring-coil lowering kit-Control.	83110	2		
R	✘ Swaybar-h/duty Blade adjustable	BNR23Z	1	R	20mm
R	✘ Swaybar-heavy duty	BNR23	1	R	20mm
Pulsar N15 10/95-6/00					
F	▲ Brace-lower control arm	KSB713	1	37	alloy 4 point
F	▲ Brace-strut tower alloy adj	KSB514	1	36	
F	▲ Camber adj bolt kit-12mm	KCA412	2		+/- 1.5 deg
F	▲ Caster adj kit - control arm	KCA303	2		adds +1.0 deg
F	▲ Heavy duty steer rack mounts	KSR201	2		
F	▲ Swaybar to chassis bush kit	W0407-26	2		
F	▲ Swaybar to chassis bush kit	W0407-28	2		
F	● Spring-coil lowering kit-Control. 8/97-99	70138	2		
F	● Spring-coil lowering kit-Control. 95-8/97	71716A	2		
F	✘ Swaybar-heavy duty	BNF22	1	R	27mm

Nissan, Pulsar N15 10/95-6/00 continues on next page

▲ Align & Other ● Springs ✘ Swaybars ■ Shocks

Whiteline Vehicle Application Catalogue

Version 3.2.3

Subject to terms and conditions highlighted in full application catalogue and subject to change with out notice.

03-01-07
11:51

WHITELINE

AUTOMOTIVE *Flat out*

Loc.	Description	Part No.	# In Pack	Vehicle Kit	Notes
Nissan continued					
Pulsar N15 10/95-6/00 continued					
R	● Spring-coil lowering kit-Control. 8/97-99	73088	2		
R	● Spring-coil lowering kit-Control. 95-8/97	70177	2		
R	✘ Swaybar-h/duty Blade adjustable	BNR21Z	1	K	20mm
R	✘ Swaybar-heavy duty	BNR21	1	K	20mm
Pulsar N16 00-on sedan hatch					
F	▲ Brace-strut tower alloy adj	KSB507	1	36	
F	▲ Camber adj bolt kit-12mm	KCA412	2		+/- 1.5 deg
F	● Spring-coil lowering kit-Control.	73166	2		
R	● Spring-coil lowering kit-Control. hatch	70177	2		
R	● Spring-coil lowering kit-Control. sedan	73167	2		
R	✘ Swaybar-heavy duty	BNR28	1	K	22mm
Sentra B13 91-94					
F	▲ Brace-lower control arm	KSB713	1	37	alloy 4 point
F	▲ Brace-strut tower alloy adj	KSB514	1	36	
F	▲ Camber adj bolt kit-12mm	KCA412	2		+/- 1.5 deg
F	▲ Caster adj kit - control arm	KCA303	2		adds +1.0 deg
F	▲ Caster adj kit - Motorpsort-RACE.	KCA303M	2		adds +1.0 deg 90D black
F	▲ Swaybar to chassis bush kit	W0407-26	2		
F	▲ Swaybar to chassis bush kit	W0407-28	2		
F	● Spring-coil lowering kit-Control.	71716A	2		
F	✘ Swaybar-heavy duty	BNF14	1	R	27mm
C	▲ Brace-B pillar cabin alloy adj	KSB718	1	36, 37	
R	▲ Brace-strut tower alloy adj hatch only	KSB535			
R	▲ Camber adj bolt kit-12mm	KCA412	2		+/- 1.5 deg
R	● Spring-coil lowering kit-Control.	70085	2		
R	✘ Swaybar-h/duty Blade adjustable	BNR13Z	1	R	18mm
R	✘ Swaybar-heavy duty	BNR13	1	R	18mm
Sentra B14 95-99					
F	▲ Brace-lower control arm	KSB713	1	37	alloy 4 point
F	▲ Brace-strut tower alloy adj	KSB514	1	36	
F	▲ Camber adj bolt kit-12mm	KCA412	2		+/- 1.5 deg
F	▲ Caster adj kit - control arm	KCA303	2		adds +1.0 deg
F	▲ Caster adj kit - Motorpsort-RACE.	KCA303M	2		adds +1.0 deg 90D black
F	▲ Heavy duty steer rack mounts	KSR201	2		
F	▲ Swaybar to chassis bush kit	W0407-26	2		
F	▲ Swaybar to chassis bush kit	W0407-28	2		
F	● Spring-coil lowering kit-Control.	71716A	2		
F	✘ Swaybar-heavy duty	BNF22	1	R	27mm
R	● Spring-coil lowering kit-Control.	70177	2		
R	✘ Swaybar-heavy duty	BNR21	1	K	20mm
Skyline C210 3/78-10/81					
F	✘ Swaybar-heavy duty	BDF8	1	R	24mm
R	✘ Swaybar-heavy duty	BDR8	1	K	18mm
Skyline R30 81-86 sedan hatch					
F	● Spring-coil lowering kit-Control.	73124	2		
F	✘ Swaybar-heavy duty	BNF15	1	R	24mm
R	● Spring-coil lowering kit-Control. hatch	78702	2		
R	● Spring-coil lowering kit-Control. sedan	78705	2		
R	✘ Swaybar-heavy duty	BDR32	1	R	20mm
Skyline R31 86-89 incl GT coupe					
F	▲ Brace-strut tower alloy adj	KSB596	1	36	

Nissan, Skyline R31 86-89 incl GT coupe continues on next page

▲ Align & Other ● Springs ✘ Swaybars ■ Shocks

Copyright Whiteline Automotive - Australia - ABN 68 073 002 034

Page 66 of 104

Whiteline Vehicle Application Catalogue

Version 3.2.3

Subject to terms and conditions highlighted in full application catalogue and subject to change with out notice.

03-01-07
11:51



Loc. Description Part No. # In Pack Vehicle Kit Notes

Nissan continued

Skyline R31 86-89 incl GT coupe continued

F	● Spring-coil lowering kit-Control. sedan	74507A		2		
F	✘ Swaybar-h/duty Blade adjustable GTs-T coupe	BNF25Z	R	1		27mm
F	✘ Swaybar-heavy duty GTs-T coupe	BNF25	R	1		27mm
F	✘ Swaybar-heavy duty sedan wagon	BNF7	R	1		27mm
R	● Spring-coil lowering kit-Control. sedan	78502		2		
R	✘ Swaybar-heavy duty GTs-T coupe with IRS	BNR24	R	1		20mm
R	✘ Swaybar-heavy duty sedan wagon	BNR7	R	1		20mm

Skyline R32 GTR,GTS-4 5/89-7/93 Awd

F	▲ Brace-strut tower alloy adj	KSB505	36	1		
F	▲ Camber adj kit - uppr c/arm	KCA336		4		+/- 0.5 deg
F	▲ Caster adj kit-radius rod bush	KCA332		2		+/- 0.75 deg
F	● Spring-coil lowering kit-Control.	73157		2		
F	✘ Swaybar link kit-spherical rod end	KLC008		2		adj extra h/duty
F	✘ Swaybar-h/duty Blade adjustable	BNF27Z	R	1		22mm
F	✘ Swaybar-heavy duty	BNF27	R	1		22mm
R	▲ Arm-adj uppr control-camber/toe	KTA118		2		on-car adj. Allows +2.5/-1.0 deg
R	▲ Arm-adj uppr radius-camber/toe	KTA117		2		on-car adj. Allows +/- 15mm adjust
R	▲ Brace-strut tower alloy adj	KSB513		1		
R	▲ Bush kit-control arm upper	W0579		4		h/duty poly-suit inner and outer
R	▲ Camber adj kit - uppr c/arm	KCA347		4		+/- 0.75 deg 105
R	▲ Hydraulic HICAS lock kit	KSR204		1		with hydraulic bypass fitting
R	▲ Sub-frame align & lock kit	KCA349		6		allows diff angle change & subframe lock
R	● Spring-coil lowering kit-Control.	70191		2		67
R	✘ Swaybar link kit-spherical rod end suit WL adj. bar only	KLC009		2		adj extra h/duty
R	✘ Swaybar-h/duty Blade adjustable GTS-4 Awd	BNR35Z	R	1		24mm
R	✘ Swaybar-heavy duty GTS-4 Awd	BNR35	R	1		24mm
R	✘ Swaybar-X h/duty Blade adjustable GTR	BNR26XZ	R	1		24mm
R	✘ Swaybar-X heavy duty GTR	BNR26X	R	1		24mm

Skyline R32 GTS 89-93 Rwd

F	▲ Brace-strut tower alloy adj	KSB505	36	1		
F	▲ Bush kit-rad rod to chassis	W0206		2		High performance
F	▲ Camber adj kit - uppr c/arm	KCA336		4		+/- 0.5 deg
F	▲ Caster adj kit-radius rod bush	KCA331		2		+/- 0.75 deg
F	● Spring-coil lowering kit-Control.	73175		2		
F	✘ Swaybar-h/duty Blade adjustable	BNF28Z	R	1		24mm
F	✘ Swaybar-heavy duty	BNF28	R	1		24mm
R	▲ Arm-adj uppr control-camber/toe	KTA118		2		on-car adj. Allows +2.5/-1.0 deg
R	▲ Arm-adj uppr radius-camber/toe	KTA117		2		on-car adj. Allows +/- 15mm adjust
R	▲ Brace-strut tower alloy adj	KSB513		1		
R	▲ Bush kit-control arm upper	W0579		4		h/duty poly-suit inner and outer
R	▲ Camber adj kit - uppr c/arm	KCA347		4		+/- 0.75 deg 105
R	▲ Hydraulic HICAS lock kit	KSR204		1		with hydraulic bypass fitting
R	▲ Sub-frame align & lock kit	KCA349		6		allows diff angle change & subframe lock
R	● Spring-coil lowering kit-Control.	70191		2		67
R	✘ Swaybar link kit-spherical rod end suit WL adj. bar only	KLC009		2		adj extra h/duty
R	✘ Swaybar-h/duty Blade adjustable	BNR26Z	R	1		22mm
R	✘ Swaybar-heavy duty	BNR26	R	1		22mm
R	✘ Swaybar-X h/duty Blade adjustable	BNR26XZ	R	1		24mm
R	✘ Swaybar-X heavy duty	BNR26X	R	1		24mm

Skyline R33 GTR 94-97 Awd

F	▲ Brace-strut tower alloy adj	KSB555	36	1		
---	-------------------------------	--------	----	---	--	--

Nissan, Skyline R33 GTR 94-97 Awd continues on next page

▲ Align & Other	● Springs	✘ Swaybars	■ Shocks
-----------------	-----------	------------	----------

Whiteline Vehicle Application Catalogue

Version 3.2.3

Subject to terms and conditions highlighted in full application catalogue and subject to change with out notice.

03-01-07
11:51



Loc.	Description	Part No.	# In Pack	Vehicle Kit	Notes
Nissan continued					
Skyline R33 GTR 94-97 Awd continued					
F	▲ Camber adj kit - uppr c/arm	KCA348	2		+/- 1.0 deg
F	▲ Caster adj kit-radius rod bush	KCA332	2		+/- 0.75 deg
F	● Spring-coil lowering kit-Control.	83159	2		
F	✘ Swaybar link kit-spherical rod end	KLC008	2		adj extra h/duty
F	✘ Swaybar-h/duty Blade adjustable	BNF27Z	1	R	22mm
F	✘ Swaybar-heavy duty	BNF27	1	R	22mm
R	▲ Arm-adj uppr control-camber/toe	KTA118	2		on-car adj. Allows +2.5/-1.0 deg
R	▲ Arm-adj uppr radius-camber/toe	KTA117	2		on-car adj. Allows +/- 15mm adjust
R	▲ Bush kit-control arm upper	W0579	4		h/duty poly-suit inner and outer
R	▲ Bush kit-toe adj arm innr & outr excl HICAS	W0583	8b/4t		h/duty poly
R	▲ Camber adj kit - uppr c/arm	KCA347	4		+/- 0.75 deg 105
R	▲ Sub-frame align & lock kit	KCA349	6		allows diff angle change & subframe lock
R	● Spring-coil lowering kit-Control.	83160	2		67
R	✘ Swaybar link kit-spherical rod end suit WL adj. bar only	KLC009	2		adj extra h/duty
R	✘ Swaybar-X h/duty Blade adjustable	BNR11XXZ	1	R	24mm
R	✘ Swaybar-X h/duty Blade adjustable	BNR11XZ	1	R	22mm
R	✘ Swaybar-X heavy duty	BNR11X	1	R	22mm
Skyline R33 GTS 94-99 Rwd					
F	▲ Brace-strut tower alloy adj	KSB555	1	36	
F	▲ Bush kit-rad rod to chassis	W0206	2		High performance
F	▲ Camber adj kit - uppr c/arm	KCA348	2		+/- 1.0 deg
F	▲ Caster adj kit-radius rod bush	KCA331	2		+/- 0.75 deg
F	● Spring-coil lowering kit-Control.	73175	2		
F	✘ Swaybar link kit-spherical rod end	KLC008	2		adj extra h/duty
F	✘ Swaybar-h/duty Blade adjustable	BNF24Z	1	R	24mm
F	✘ Swaybar-heavy duty	BNF24	1	R	24mm
F	✘ Swaybar-X heavy duty	BNF24X	1	R	27mm
R	▲ Arm-adj uppr control-camber/toe	KTA118	2		on-car adj. Allows +2.5/-1.0 deg
R	▲ Arm-adj uppr radius-camber/toe	KTA117	2		on-car adj. Allows +/- 15mm adjust
R	▲ Bush kit-control arm upper	W0579	4		h/duty poly-suit inner and outer
R	▲ Bush kit-toe adj arm innr & outr excl HICAS	W0583	8b/4t		h/duty poly
R	▲ Camber adj kit - uppr c/arm	KCA347	4		+/- 0.75 deg 105
R	▲ Sub-frame align & lock kit	KCA349	6		allows diff angle change & subframe lock
R	● Spring-coil lowering kit-Control.	83139	2		67
R	✘ Swaybar link kit-spherical rod end suit WL adj. bar only	KLC009	2		adj extra h/duty
R	✘ Swaybar-h/duty Blade adjustable	BNR11Z	1	R	20mm
R	✘ Swaybar-heavy duty	BNR11	1	R	20mm
R	✘ Swaybar-X heavy duty	BNR11X	1	R	22mm
Skyline R34 GTR 98-03 Awd					
F	▲ Camber adj kit - uppr c/arm	KCA348	2		+/- 1.0 deg
F	✘ Swaybar link kit-spherical rod end	KLC008	2		adj extra h/duty
F	✘ Swaybar-h/duty Blade adjustable	BNF27Z	1	R	22mm
F	✘ Swaybar-heavy duty	BNF27	1	R	22mm
R	▲ Arm-adj uppr control-camber/toe	KTA118	2		on-car adj. Allows +2.5/-1.0 deg
R	▲ Arm-adj uppr radius-camber/toe	KTA117	2		on-car adj. Allows +/- 15mm adjust
R	▲ Bush kit-control arm upper	W0579	4		h/duty poly-suit inner and outer
R	▲ Camber adj kit - uppr c/arm	KCA347	4		+/- 0.75 deg 105
R	▲ Sub-frame align & lock kit	KCA349	6		allows diff angle change & subframe lock
R	✘ Swaybar link kit-spherical rod end suit WL adj. bar only	KLC009	2		adj extra h/duty
R	✘ Swaybar-X h/duty Blade adjustable	BNR11XXZ	1	R	24mm
R	✘ Swaybar-X h/duty Blade adjustable	BNR11XZ	1	R	22mm
R	✘ Swaybar-X heavy duty	BNR11X	1	R	22mm

Nissan continues on next page

▲ Align & Other	● Springs	✘ Swaybars	■ Shocks
-----------------	-----------	------------	----------

Whiteline Vehicle Application Catalogue

Version 3.2.3

Subject to terms and conditions highlighted in full application catalogue and subject to change with out notice.

03-01-07
11:51

WHITELINE

AUTOMOTIVE *Flat out*

Loc.	Description	Part No.	# In Pack	Vehicle Kit	Notes
Nissan continued					
Skyline R34 GTt 3/98-04 Rwd					
F	▲ Bush kit-rad rod to chassis	W0206	2		High performance
F	▲ Camber adj kit - uppr c/arm	KCA348	2		+/- 1.0 deg
F	▲ Caster adj kit-radius rod bush	KCA331	2		+/- 0.75 deg
F	● Spring-coil lowering kit-Control.	73175	2		
F	✘ Swaybar link kit-spherical rod end	KLC008	2		adj extra h/duty
F	✘ Swaybar-h/duty Blade adjustable	BNF24Z	1	R	24mm
F	✘ Swaybar-heavy duty	BNF24	1	R	24mm
F	✘ Swaybar-X heavy duty	BNF24X	1	R	27mm
R	▲ Arm-adj uppr control-camber/toe	KTA118	2		on-car adj. Allows +2.5/-1.0 deg
R	▲ Arm-adj uppr radius-camber/toe	KTA117	2		on-car adj. Allows +/- 15mm adjust
R	▲ Bush kit-toe adj arm innr & outr excl HICAS	W0583	8b/4t		h/duty poly
R	▲ Camber adj kit - uppr c/arm	KCA347	4		+/- 0.75 deg 105
R	▲ Sub-frame align & lock kit	KCA349	6		allows diff angle change & subframe lock
R	● Spring-coil lowering kit-Control.	73176	2		67
R	✘ Swaybar link kit-spherical rod end suit WL adj. bar only	KLC009	2		adj extra h/duty
R	✘ Swaybar-h/duty Blade adjustable	BNR11Z	1	R	20mm
R	✘ Swaybar-heavy duty	BNR11	1	R	20mm
R	✘ Swaybar-X heavy duty	BNR11X	1	R	22mm
Stanza A10 10/78-9/83					
F	✘ Swaybar-heavy duty	BDF9	1	R	22mm
R	✘ Swaybar-heavy duty	BDR9	1	K	16mm
Sunny B310 3/79-10/81 sedan coupe					
F	✘ Swaybar-heavy duty	BDF35	1	R	22mm
R	✘ Swaybar-heavy duty	BDR10	1	C	16mm
Terrano R20 3/97-02					
R	✘ Swaybar-heavy duty	BNR17	1	R	18mm
X-Trail T30 10/01 on					
F	✘ Swaybar-heavy duty	BNF36	1	R	27mm
R	✘ Swaybar-heavy duty	BNR32	1	R	20mm
Opel					
Astra TR Mk3 96-98					
F	● Spring-coil lowering kit-Control.	73230	2		
R	● Spring-coil lowering kit-Control.	73231	2		
R	✘ Swaybar-h/duty Blade adjustable	BHR78Z	1	K	22mm
R	✘ Swaybar-heavy duty	BHR78	1	K	22mm
Astra TS Mk4 99-04 inc SRi Turbo					
F	▲ Brace-strut tower alloy adj	KSB629	1		requires drilling
F	▲ Camber adj bolt kit-12mm	KCA412	2		+/- 1.5 deg
F	▲ Caster adj kit - control arm rr bush	KCA382	2		adds +0.5 deg - horizontal pivot bush
F	● Spring-coil lowering kit-Control.	73234	2		
F	✘ Swaybar link kit-spherical rod end	KLC054	2		adj extra h/duty
F	✘ Swaybar-h/duty Blade adjustable	BHF75Z	1	R	22mm
F	✘ Swaybar-heavy duty	BHF75	1	R	22mm
R	▲ Camber & toe adj kit-shim type	KCA383	2		adds +0.5 camber reduce toe-in 2.5mm/side
R	● Spring-coil lowering kit-Control.	73235	2		
R	✘ Swaybar-h/duty Blade adjustable	BHR75Z	1	K	24mm
R	✘ Swaybar-heavy duty	BHR75	1	K	24mm
Corsa SB 4/94-00 incl GSi					
F	▲ Camber adj bolt kit-12mm	KCA412	2		+/- 1.5 deg

Opel, Corsa SB 4/94-00 incl GSi continues on next page

▲ Align & Other ● Springs ✘ Swaybars ■ Shocks

Whiteline Vehicle Application Catalogue

Version 3.2.3

Subject to terms and conditions highlighted in full application catalogue and subject to change with out notice.

03-01-07
11:51

WHITELINE
AUTOMOTIVE
Flat out

Loc.	Description	Part No.	# In Pack	Vehicle Kit	Notes
Opel continued					
Corса SB 4/94-00 incl GSi continued					
F	* Swaybar-heavy duty	BHF26	R 1		24mm
F	* Swaybar-X heavy duty	BHF26X	R 1		27mm
R	▲ Camber / toe adj kit	KCA343			single shim - double angle
R	* Swaybar-heavy duty	BHR70	K 1		20mm
R	* Swaybar-X heavy duty	BHR70X	K 1		22mm
Corса XC 01 on					
F	▲ Camber adj bolt kit-12mm	KCA412		2	+/- 1.5 deg
R	* Swaybar-h/duty Blade adjustable	BHR69Z	K 1		20mm
R	* Swaybar-heavy duty	BHR69	K 1		20mm
Vectra JR,JS 96-2/03					
F	▲ Camber adj bolt kit-12mm	KCA412		2	+/- 1.5 deg
F	▲ Camber adj bolt kit-12mm	KCA412		2	+/- 1.5 deg
F	▲ Camber adj bolt kit-12mm	KCA412		2	+/- 1.5 deg
F	▲ Caster adj kit - control arm rr bush	KCA382		2	adds +0.5 deg - horizontal pivot bush
F	● Spring-coil lowering kit-Control. V6 only	83095		2	
F	● Spring-coil lowering kit-Control. V6 only	83095		2	
F	* Swaybar-heavy duty	BHF15	R 1		20mm
R	● Spring-coil lowering kit-Control. V6 only	83096		2	
R	● Spring-coil lowering kit-Control. V6 only	83096		2	
R	* Swaybar-heavy duty	BHR60	R 1		20mm
R	* Swaybar-X heavy duty	BHR60X	R 1		22mm
Peugeot					
205 83-98 all					
F	▲ Brace-strut tower alloy adj	KSB635	36 1		
R	* Swaybar-h/duty Blade adjustable	BPR21Z	K 1		20mm
206 98-06 1.6 - 2.0L					
F	● not yet available. PEUGEOT FRONT COILS-Control. 1.6L only	73260		2	
F	* Swaybar-heavy duty 1.6l only	BPF17	R 1		22mm
F	* Swaybar-heavy duty 2.0l only	BPF18	R 1		22mm
R	* Swaybar-h/duty Blade adjustable	BPR20Z	K 1		18mm
R	* Swaybar-h/duty Blade adjustable-RACE.	BPR20ZS	K 1		with spherical rod end links 18mm
R	* Swaybar-X h/duty Blade adjustable	BPR20XZ	K 1		20mm
306 97-04					
F	▲ Brace-strut tower alloy adj	KSB624	36 1		
Pontiac					
GTO VX-VY 04-06 coupe					
F	▲ Brace-strut tower alloy adj VX only	KSB504	36 1		requires drilling
F	▲ Brace-strut tower alloy adj VY only	KSB618	36 1		requires drilling
F	● Spring-coil lowering kit-Control.	73520		2	63
F	● Spring-coil lowering kit-Flatout.	73518		2	63
F	* Swaybar-h/duty Blade adjustable	BHF14Z	R 1		30mm
F	* Swaybar-heavy duty	BHF14	R 1		30mm
R	▲ Camber adj kit - c/arm IRS	KCA384		2	+/- 1.0 deg replaces outer bush
R	● Spring-coil lowering kit-Control.	83051A		2	63, 66
R	● Spring-coil lowering kit-Flatout.	83050A		2	63, 60, 66
R	* Swaybar-h/duty Blade adjustable	BHR50Z	RK 1		18mm
R	* Swaybar-heavy duty	BHR50	R 1		18mm
R	* Swaybar-X heavy duty	BHR50X	R 1		20mm
Pontiac Firebird 68-76					
F	* Swaybar-heavy duty	BPF33	R 1		27mm

Pontiac, Pontiac Firebird 68-76 continues on next page

▲ Align & Other ● Springs * Swaybars ■ Shocks

Copyright Whiteline Automotive - Australia - ABN 68 073 002 034

Page 70 of 104

Whiteline Vehicle Application Catalogue

Version 3.2.3

Subject to terms and conditions highlighted in full application catalogue and subject to change with out notice.

03-01-07
11:51

WHITELINE

AUTOMOTIVE *Flat out*

Loc.	Description	Part No.	# In Pack	Vehicle Kit	Notes
Pontiac continued					
Pontiac Firebird 68-76 continued					
R	* Swaybar-heavy duty	BPR35	K 1		22mm
Porsche					
911 pre 1994					
F	* Swaybar-h/duty Blade adjustable 74-94	BPF15Z	RK 1		16mm
F	* Swaybar-heavy duty 74-94 with OE swaybar	BPF3	R 1		22mm
F	* Swaybar-heavy duty pre-74 without OE swaybar	BPF2	K 1		22mm
R	* Swaybar-heavy duty 74-94 with OE swaybar	BPR3	R 1		18mm
R	* Swaybar-heavy duty 74-94 with vertical type link	BPR12	R 1		20mm
R	* Swaybar-heavy duty pre-74 without OE swaybar	BPR2	K 1		18mm
911 993 series 96-97 Twin turbo					
R	* Swaybar-h/duty Blade adjustable	BPR17Z	R 1		20mm
R	* Swaybar-heavy duty	BPR17	R 1		20mm
911 996 series 98-04					
F	* Swaybar-h/duty Blade adjustable	BPF11Z	R 1		24mm
F	* Swaybar-heavy duty	BPF11	R 1		24mm
R	* Swaybar-h/duty Blade adjustable	BPR19Z	R 1		20mm
924 series 75-88 incl S & Turbo					
F	▲ Camber adj bolt kit-12mm	KCA412	2		+/- 1.5 deg
F	* Swaybar-heavy duty 75-84 933	BPF1	K 1		22mm
F	* Swaybar-heavy duty 931 turbo	BPF4	R 1		24mm
R	* Swaybar-heavy duty 75-84 933	BPR1	R 1		18mm
928 77-86					
F	* Swaybar-h/duty Blade adjustable replaces 27mm OE tube	BPF12Z	R 1		27mm
F	* Swaybar-heavy duty replaces 27mm OE tube	BPF12	R 1		27mm
Boxster 986 series 2/97-04 inc S					
F	* Swaybar-h/duty Blade adjustable	BPF11Z	R 1		24mm
F	* Swaybar-heavy duty	BPF11	R 1		24mm
R	* Swaybar-h/duty Blade adjustable	BPR18Z	R 1		20mm
R	* Swaybar-heavy duty	BPR18	R 1		20mm
Proton					
M21 10/97-02 coupe					
F	▲ Anti-lift/caster kit - control arm	KCA317X	2		sqr type-same as KCA317 + anti-lift
F	▲ Brace-strut tower alloy adj	KSB578A	36 1		
F	▲ Camber adj bolt kit-12mm	KCA412	2		+/- 1.5 deg
F	▲ Caster adj kit - control arm	KCA317	2		square type-adds +1.0 deg
F	● Spring-coil lowering kit-Control.	73084	2		
F	* Swaybar-heavy duty	BPF14	R 1		24mm
R	▲ Brace-strut tower alloy adj	KSB526	36 1		
R	▲ Swaybar mount-h/duty kit	KBR27-18	45 2		replaces OE with poly bushes 46
R	▲ Swaybar mount-h/duty kit	KBR27-20	45 2		replaces OE with poly bushes 46
R	▲ Swaybar mount-h/duty kit	KBR27-22	45 2		replaces OE with poly bushes 46
R	● Spring-coil lowering kit-Control.	73023A	2		
R	* Swaybar-heavy duty	BPR14	R 1		16mm 88
R	* Swaybar-X heavy duty	BPR14X	R 1		18mm 88
R	* Swaybar-X heavy duty	BPR14XX	R 1		20mm 88
Persona 11/96-03 hatch					
F	● Spring-coil lowering kit-Control. 1.5l	70389	2		
F	● Spring-coil lowering kit-Control. 1.6l	73084	2		
R	● Spring-coil lowering kit-Control.	73023A	2		

Proton, Persona 11/96-03 hatch continues on next page

▲ Align & Other ● Springs * Swaybars ■ Shocks

Whiteline Vehicle Application Catalogue

Version 3.2.3

Subject to terms and conditions highlighted in full application catalogue and subject to change with out notice.

03-01-07
11:51

WHITELINE

AUTOMOTIVE *Flat out*

Loc.	Description	Part No.	# In Pack	Vehicle Kit	Notes
Proton continued					
Persona 11/96-03 hatch continued					
R	✘ Swaybar-heavy duty	BPR15	R 1		16mm 88
Satria 2/97-03 hatch inc GTi					
F	▲ Anti-lift/caster kit - control arm	KCA317X	2		sqr type-same as KCA317 + anti-lift
F	▲ Brace-strut tower alloy adj	KSB578A	36 1		
F	▲ Camber adj bolt kit-12mm	KCA412	2		+/- 1.5 deg
F	▲ Caster adj kit - control arm	KCA317	2		square type-adds +1.0 deg
F	● Spring-coil lowering kit-Control. 1.5l excl Gti	70389	2		
F	● Spring-coil lowering kit-Control. 1.6l and Gti	73084	2		
F	✘ Swaybar-h/duty Blade adjustable Gti only	BPF16Z	R 1		22mm
F	✘ Swaybar-heavy duty Gti only	BPF16	R 1		22mm
R	▲ Brace-strut tower alloy adj	KSB526	36 1		
R	▲ Swaybar mount-h/duty kit	KBR27-18	45 2		replaces OE with poly bushes 46
R	▲ Swaybar mount-h/duty kit	KBR27-20	45 2		replaces OE with poly bushes 46
R	▲ Swaybar mount-h/duty kit	KBR27-22	45 2		replaces OE with poly bushes 46
R	● Spring-coil lowering kit-Control.	73023A	2		
R	✘ Swaybar-h/duty Blade adjustable Gti	BPR16Z	R 1		18mm 88
R	✘ Swaybar-heavy duty excl Gti	BPR15	R 1		16mm 88
R	✘ Swaybar-heavy duty Gti	BPR16	R 1		18mm 88
R	✘ Swaybar-X heavy duty Gti	BPR16X	R 1		20mm 88
Wira 97-02					
F	▲ Anti-lift/caster kit - control arm	KCA317X	2		sqr type-same as KCA317 + anti-lift
F	▲ Brace-strut tower alloy adj	KSB578A	36 1		
F	▲ Camber adj bolt kit-12mm	KCA412	2		+/- 1.5 deg
F	▲ Caster adj kit - control arm	KCA317	2		square type-adds +1.0 deg
F	✘ Swaybar-heavy duty	BPF14	R 1		24mm
R	▲ Brace-strut tower alloy adj	KSB526	36 1		
R	▲ Swaybar mount-h/duty kit	KBR27-18	45 2		replaces OE with poly bushes 46
R	▲ Swaybar mount-h/duty kit	KBR27-20	45 2		replaces OE with poly bushes 46
R	▲ Swaybar mount-h/duty kit	KBR27-22	45 2		replaces OE with poly bushes 46
R	✘ Swaybar-heavy duty	BPR14	R 1		16mm 88
Rambler					
Rambler 68-75 various					
F	✘ Swaybar-heavy duty Hornet 70-75	BRF2	K 1		24mm
R	✘ Swaybar-heavy duty Classic 68-74	BRR1	K 1		20mm
R	✘ Swaybar-heavy duty Hornet 70-75	BRR2	K 1		20mm
R	✘ Swaybar-heavy duty Javelin 68-74	BRR1	K 1		20mm
R	✘ Swaybar-heavy duty Rebel 68-74	BRR1	K 1		20mm
Renault					
Clio MkII 02-05 excl V6					
F	▲ Brace-lower control arm	KSB721	1		
F	▲ Camber adj bolt kit-14mm	KCA414	2		+/- 1.5 deg
F	● Spring-coil lowering kit-Control.	73251	2		
R	▲ Toe adj kit-shim type	KCA397	4		up to +/-3.5mm/side toe or +/-0.25deg camber
R	● Spring-coil lowering kit-Flatout.	73252	2		
R	✘ Swaybar-h/duty Blade adjustable	BRR10Z	K 1		18mm
R	✘ Swaybar-heavy duty	BRR10	K 1		18mm
Rover					
3500 SDi 77-87					
F	✘ Swaybar-heavy duty	BLF8	C 1		20mm

Rover, 3500 SDi 77-87 continues on next page

▲ Align & Other ● Springs ✘ Swaybars ■ Shocks

Whiteline Vehicle Application Catalogue

Version 3.2.3

Subject to terms and conditions highlighted in full application catalogue and subject to change with out notice.

03-01-07
11:51

WHITELINE

AUTOMOTIVE *Flat out*

Loc.	Description	Part No.	# In Pack	Vehicle Kit	Notes
Rover continued					
3500 SDi 77-87 continued					
R	* Swaybar-heavy duty	BLR8	1		16mm
Seat					
Ibiza 12/94-01					
R	* Swaybar-heavy duty	BSR11	1		22mm
Ssang Yong					
Musso 8/96-03 4wd					
F	* Swaybar-heavy duty diesel	BSF13	1		30mm
F	* Swaybar-heavy duty petrol	BSF16	1		30mm
R	* Swaybar-heavy duty	BSR14	1		27mm
Subaru					
Baja BT 04-05 turbo					
F	* Swaybar-h/duty Blade adjustable	BSF15Z	1		22mm
F	* Swaybar-heavy duty	BSF15	1		22mm
R	* Swaybar-heavy duty	BSR12	1		18mm
R	* Swaybar-X h/duty Blade adjustable	BSR12XZ	1		20mm
R	* Swaybar-X heavy duty	BSR12X	1		20mm
Forester SF 98-02 inc GT					
F&R	▲ Sway bar link conv kit - extra h/d alloy	KLC31	4		vehicle set-boxed KLC26 & KLC30
F	▲ Brace-lower control arm GT turbo only	KSB711	1		alloy 4 point
F	▲ Brace-strut tower alloy adj	KSB550	1		mid mount
F	▲ Brace-strut tower alloy adj GT	KSB551	1		rear mount - behind intercooler
F	▲ Camber adj bolt kit-14mm-RACE. replaces lower bolt	KCA414	2		+/- 1.5 deg
F	▲ Caster adj kit - lwr c/arm	KCA375	2		+/- 0.5 deg
F	▲ Control arm-caster adj.-Msport BLACK 90D-RACE.	KCA375M			Adds +0.5 static caster
F	▲ Heavy duty steer rack mounts	KSR200	2		25mm wide bracket
F	▲ Heavy duty steer rack mounts	KSR202	2		30mm wide bracket
F	▲ Sway bar link conv kit - extra h/d alloy	KLC30	2		replaces OE plastic link
F	▲ Sway bar link conv kit - steel	KLC20A	2		replaces OE plastic link
F	▲ Swaybar to chassis bush kit	W0405-18	2		
F	▲ Swaybar to chassis bush kit	W0405-19	2		
F	▲ Swaybar to chassis bush kit	W0405-20	2		
F	▲ Swaybar to chassis bush kit	W0405-21	2		
F	▲ Swaybar to chassis bush kit	W0405-22	2		
F	▲ Swaybar to chassis bush kit	W0405-23	2		
F	▲ Swaybar to chassis bush kit	W0405-24	2		
F	● Spring-coil lowering kit-Control.	73213	2		
F	● Spring-coil lowering kit-Flatout.	73215	2		
F	* Swaybar link kit-spherical rod end	KLC38	2		adj extra h/duty replaces OE plastic type
F	* Swaybar-h/duty Blade adjustable GT turbo	BSF15Z	1		22mm
F	* Swaybar-heavy duty excl GT turbo	BSF14	1		20mm
F	* Swaybar-heavy duty GT turbo	BSF15	1		22mm
F	* Swaybar-X heavy duty excl GT turbo	BSF14X	1		22mm
R	▲ Brace-strut tower alloy adj	KSB590Q	1		with Quick Release clamp
R	▲ Camber adj bolt kit-14mm	KCA414	2		+/- 1.5 deg
R	▲ Control arm-adjust. toe/camber 01/01-05/02	KTA109	4		4x complete arms
R	▲ Control arm-adjust. toe/camber 98-12/01	KTA108	4		4x complete arms
R	▲ Control arm-adjustable toe	KTA107	2		2x front arms and 4x rear bushes
R	▲ Front of rear diff support lock	KSB751	2		locks diff support to body
R	▲ Subframe lock kit	KSB750	2		locks diff carrier to body

Subaru, Forester SF 98-02 inc GT continues on next page

▲ Align & Other	● Springs	* Swaybars	■ Shocks
-----------------	-----------	------------	----------

Whiteline Vehicle Application Catalogue

Version 3.2.3

Subject to terms and conditions highlighted in full application catalogue and subject to change with out notice.

03-01-07
11:51

WHITELINE

AUTOMOTIVE *Flat out*

Loc.	Description	Part No.	# In Pack	Vehicle Kit	Notes
Subaru continued					
Forester SF 98-02 inc GT continued					
R	▲ Sway bar link conv kit - extra h/d alloy	KLC26	53	2	replaces OE plastic link
R	▲ Sway bar link conv kit - steel	KLC19		2	replaces OE plastic link
R	▲ Swaybar to chassis bush kit	W0404-15		2	
R	▲ Swaybar to chassis bush kit	W0404-18		2	
R	▲ Swaybar to chassis bush kit	W0404-19		2	
R	▲ Swaybar to chassis bush kit	W0404-20		2	
R	▲ Swaybar to chassis bush kit	W0404-22		2	
R	▲ Swaybar to chassis bush kit	W0404-24		2	
R	▲ Toe lock kit	KCA377	52	2	removes and locks OE toe adjustment
R	● Spring-coil lowering kit-Control.	73214		2	71
R	● Spring-coil lowering kit-Flatout.	73216		2	71
R	✘ Swaybar mount-h/duty kit	KBR18-18	51	2	replaces OE with poly bushes
R	✘ Swaybar mount-h/duty kit	KBR18-20	51	2	replaces OE with poly bushes
R	✘ Swaybar mount-h/duty kit	KBR18-22	51	2	replaces OE with poly bushes
R	✘ Swaybar mount-h/duty kit	KBR18-24	51	2	replaces OE with poly bushes
R	✘ Swaybar-h/duty Blade adjustable	BSR20Z	R	1	20mm
R	✘ Swaybar-heavy duty	BSR20	R	1	20mm
R	✘ Swaybar-X h/duty Blade adjustable	BSR20XZ	R	1	22mm
R	✘ Swaybar-X heavy duty	BSR20X	R	1	22mm
R	✘ Swaybar-XX h/duty Blade adjustable-RACE.	BSR20XXZ	R	1	24mm
Forester SG 6/02-06 incl XT					
F	▲ Brace-strut tower alloy adj	KSB554	36	1	
F	▲ Brace-strut tower alloy adj suit large TMIC	KSB599	36	1	
F	▲ Camber adj bolt kit-14mm-RACE. replaces lower bolt	KCA414		2	+/- 1.5 deg 98
F	▲ Caster adj kit - lwr c/arm	KCA375		2	+/- 0.5 deg
F	▲ Control arm-caster adj.-Msport BLACK 90D-RACE.	KCA375M			Adds +0.5 static caster
F	▲ Heavy duty steer rack mounts	KSR200		2	25mm wide bracket 54
F	▲ Heavy duty steer rack mounts	KSR202		2	30mm wide bracket 54
F	▲ Strut top-camber/caster adj STREET	KCA251S		2	suit stock size springs
F	▲ Swaybar to chassis bush kit	W0405-18		2	
F	▲ Swaybar to chassis bush kit	W0405-19		2	
F	▲ Swaybar to chassis bush kit	W0405-20		2	
F	▲ Swaybar to chassis bush kit	W0405-21		2	
F	▲ Swaybar to chassis bush kit	W0405-22		2	
F	▲ Swaybar to chassis bush kit	W0405-23		2	
F	▲ Swaybar to chassis bush kit	W0405-24		2	
F	● Spring-coil lowering kit-Control.	73213		2	
F	● Spring-coil lowering kit-Flatout.	73215		2	
F	● Swaybar-X h/duty Blade adjustable-RACE. XT turbo	BSF33XZ	R	1	24mm
F	✘ Swaybar link conv-alloy	KLC32		2	replaces OE ball joint link *While stocks last
F	✘ Swaybar link kit-spherical rod end	KLC39		2	adj extra h/duty replaces OE ball-joint type
F	✘ Swaybar-h/duty Blade adjustable XT turbo	BSF33Z	R	1	22mm
F	✘ Swaybar-heavy duty excl XT turbo	BSF34	R	1	22mm
F	✘ Swaybar-heavy duty XT turbo	BSF33	R	1	22mm
F	✘ Swaybar-X heavy duty-RACE. XT turbo	BSF33X	R	1	24mm
R	▲ Brace-strut tower alloy adj	KSB590Q		1	with Quick Release clamp
R	▲ Camber adj bolt kit-14mm	KCA414		2	+/- 1.5 deg
R	▲ Control arm-adjustable toe	KTA107		2	2x front arms and 4x rear bushes
R	▲ Front of rear diff support lock	KSB751		2	locks diff support to body
R	▲ Subframe lock kit	KSB750		2	locks diff carrier to body
R	▲ Swaybar mount-h/duty kit	KBR18-18	51	2	replaces OE with poly bushes
R	▲ Swaybar to chassis bush kit	W0404-15		2	

Subaru, Forester SG 6/02-06 incl XT continues on next page

▲ Align & Other ● Springs ✘ Swaybars ■ Shocks

Whiteline Vehicle Application Catalogue

Version 3.2.3

Subject to terms and conditions highlighted in full application catalogue and subject to change with out notice.

03-01-07
11:51

WHITELINE

AUTOMOTIVE *Flat out*

Loc.	Description	Part No.	# In Pack	Vehicle Kit	Notes
Subaru continued					
Forester SG 6/02-06 incl XT continued					
R	▲ Swaybar to chassis bush kit	W0404-18	2		
R	▲ Swaybar to chassis bush kit	W0404-19	2		
R	▲ Swaybar to chassis bush kit	W0404-20	2		
R	▲ Swaybar to chassis bush kit	W0404-22	2		
R	▲ Swaybar to chassis bush kit	W0404-24	2		
R	▲ Toe lock kit	KCA377	2		removes and locks OE toe adjustment
R	● Spring-coil lowering kit-Control.	73238	2		71
R	● Spring-coil lowering kit-Flatout.	73239	2		71
R	✘ Swaybar link conv-alloy	KLC32	2		replaces OE ball joint link *While stocks last
R	✘ Swaybar link kit-spherical rod end	KLC047	2		adj extra h/duty
R	✘ Swaybar mount-h/duty kit	KBR18-20	2		replaces OE with poly bushes
R	✘ Swaybar mount-h/duty kit	KBR18-22	2		replaces OE with poly bushes
R	✘ Swaybar mount-h/duty kit	KBR18-24	2		replaces OE with poly bushes
R	✘ Swaybar-h/duty Blade adjustable	BSR35XZ	1		22mm
R	✘ Swaybar-heavy duty	BSR35	1		20mm
R	✘ Swaybar-X h/duty Blade adjustable-RACE.	BSR35XXZ	1		24mm 83
R	✘ Swaybar-X heavy duty	BSR35X	1		22mm
Impreza (MY94-00) GC-GF 10/93-9/00 excl turbo					
F&R	✘ Sway bar link conv kit - extra h/d alloy	KLC31	4		vehicle set-boxed KLC26 & KLC30
F	▲ Anti-lift/caster kit - lwr c/arm	KCA319A	2		adds +0.5 deg caster plus anti-lift
F	▲ Anti-lift/caster kit COMFORT	KCA361	2		adds +0.5 deg caster plus anti-lift - soft
F	▲ Anti-lift/caster kit RACE	KCA319M	2		adds +0.5 deg caster plus anti-lift - hard/black
F	▲ Brace-strut tower alloy adj	KSB550	1		mid mount
F	▲ Brace-strut tower alloy adj	KSB551	1		rear mount - behind intercooler
F	▲ Camber adj bolt kit-14mm-RACE.	KCA414	2		+/- 1.5 deg 98
F	▲ Caster adj kit - lwr c/arm	KCA375	2		+/- 0.5 deg
F	▲ Control arm-caster adj.-Msport BLACK 90D-RACE.	KCA375M			Adds +0.5 static caster
F	▲ Heavy duty gearbox mnts-RACE	W0584M	4		black 90D hard
F	▲ Heavy duty gearbox mounts	W0584	4		
F	▲ Heavy duty steer rack mounts	KSR200	2		25mm wide bracket 54
F	▲ Heavy duty steer rack mounts	KSR202	2		30mm wide bracket 54
F	▲ Swaybar to chassis bush kit	W0404-15	2		
F	▲ Swaybar to chassis bush kit	W0404-18	2		
F	▲ Swaybar to chassis bush kit	W0404-19	2		
F	▲ Swaybar to chassis bush kit	W0404-20	2		
F	▲ Swaybar to chassis bush kit	W0404-22	2		
F	▲ Swaybar to chassis bush kit	W0404-24	2		
F	● Spring-coil lowering kit-Control.	80066	2		
F	● Spring-coil lowering kit-Flatout.	83028A	2		
F	✘ Sway bar link conv kit - extra h/d alloy	KLC30	2		replaces OE plastic link
F	✘ Sway bar link conv kit - steel	KLC20A	2		replaces OE plastic link
F	✘ Swaybar link kit-spherical rod end	KLC38	2		adj extra h/duty replaces OE plastic type
F	✘ Swaybar-heavy duty	BSF19	1		20mm
F	✘ Swaybar-X h/duty Blade adjustable-RACE.	BSF19XZ	1		22mm
F	✘ Swaybar-X heavy duty	BSF19X	1		22mm
R	▲ Brace-strut tower alloy adj all	KSB520	1		
R	▲ Brace-strut tower alloy adj wagon	KSB584	1		
R	▲ Camber adj bolt kit-14mm	KCA414	2		+/- 1.5 deg
R	▲ Control arm-adjust. toe/camber	KTA108	4		4x complete arms
R	▲ Control arm-adjustable toe	KTA107	2		2x front arms and 4x rear bushes
R	▲ Front of rear diff support lock	KSB751	2		locks diff support to body
R	▲ Subframe lock kit	KSB750	2		locks diff carrier to body

Subaru, Impreza (MY94-00) GC-GF 10/93-9/00 excl turbo continues on next page

▲ Align & Other ● Springs ✘ Swaybars ■ Shocks

Whiteline Vehicle Application Catalogue

Version 3.2.3

Subject to terms and conditions highlighted in full application catalogue and subject to change with out notice.

03-01-07
11:51



Loc.	Description	Part No.	# In Pack	Vehicle Kit	Notes
------	-------------	----------	-----------	-------------	-------

Subaru continued

Impreza (MY94-00) GC-GF 10/93-9/00 excl turbo continued

R	▲ Swaybar mount-h/duty kit	KBR20-18	48	2	replaces OE with poly bushes
R	▲ Swaybar mount-h/duty kit	KBR20-19	48	2	replaces OE with poly bushes
R	▲ Swaybar mount-h/duty kit	KBR20-20	48	2	replaces OE with poly bushes
R	▲ Swaybar mount-h/duty kit	KBR20-22	48	2	replaces OE with poly bushes
R	▲ Swaybar mount-h/duty kit	KBR20-24	48	2	replaces OE with poly bushes
R	▲ Swaybar to chassis bush kit	W0404-15		2	
R	▲ Swaybar to chassis bush kit	W0404-18		2	
R	▲ Swaybar to chassis bush kit	W0404-19		2	
R	▲ Swaybar to chassis bush kit	W0404-20		2	
R	▲ Swaybar to chassis bush kit	W0404-22		2	
R	▲ Swaybar to chassis bush kit	W0404-24		2	
R	▲ Toe lock kit	KCA377	52	2	removes and locks OE toe adjustment
R	● Spring-coil lowering kit-Control.	80067A		2	68
R	● Spring-coil lowering kit-Control. USDM 2.5RS	70384		2	68
R	● Spring-coil lowering kit-Flatout.	83029A		2	63
R	✘ Sway bar link conv kit - extra h/d alloy	KLC26	53	2	replaces OE plastic link
R	✘ Sway bar link conv kit - steel	KLC19		2	replaces OE plastic link
R	✘ Swaybar-h/duty Blade adjustable with OE swaybar	BSR20Z	R	1	20mm
R	✘ Swaybar-h/duty Blade adjustable without OE swaybar	BSR13Z	K	1	20mm
R	✘ Swaybar-heavy duty with OE swaybar	BSR20	R	1	20mm
R	✘ Swaybar-heavy duty without OE swaybar	BSR13	K	1	20mm
R	✘ Swaybar-X h/duty Blade adjustable with OE swaybar	BSR20XZ	R	1	22mm
R	✘ Swaybar-X heavy duty with OE swaybar	BSR20X	R	1	22mm
R	✘ Swaybar-X heavy duty without OE swaybar	BSR13X	K	1	22mm

Impreza (MY94-00) WRX & STi GC-GF 10/93-9/00

F&R	✘ Sway bar link conv kit - extra h/d alloy	KLC31	53	4	vehicle set-boxed KLC26 & KLC30
F	▲ Anti-lift/caster kit - lwr c/arm	KCA319A	47	2	adds +0.5 deg caster plus anti-lift
F	▲ Anti-lift/caster kit COMFORT	KCA361	47	2	adds +0.5 deg caster plus anti-lift - soft
F	▲ Anti-lift/caster kit RACE	KCA319M	47	2	adds +0.5 deg caster plus anti-lift - hard/black
F	▲ Brace-lower control arm	KSB700	37	1	alloy 4 point
F	▲ Brace-lower control arm	KSB716	37	1	alloy 2 point
F	▲ Brace-strut tower alloy adj	KSB550	36	1	mid mount
F	▲ Brace-strut tower alloy adj	KSB551	36	1	rear mount - behind intercooler
F	▲ Camber adj bolt kit-14mm-RACE.	KCA414		2	+/- 1.5 deg 98
F	▲ Caster adj kit - lwr c/arm	KCA375		2	+/- 0.5 deg
F	▲ Control arm-caster adj.-Msport BLACK 90D-RACE.	KCA375M			Adds +0.5 static caster
F	▲ Heavy duty gearbox mnts-RACE	W0584M	37	4	black 90D hard
F	▲ Heavy duty gearbox mounts	W0584		4	
F	▲ Heavy duty steer rack mounts	KSR200		2	25mm wide bracket 54
F	▲ Heavy duty steer rack mounts	KSR202		2	30mm wide bracket 54
F	▲ Swaybar to chassis bush kit	W0404-15		2	
F	▲ Swaybar to chassis bush kit	W0404-18		2	
F	▲ Swaybar to chassis bush kit	W0404-19		2	
F	▲ Swaybar to chassis bush kit	W0404-20		2	
F	▲ Swaybar to chassis bush kit	W0404-22		2	
F	▲ Swaybar to chassis bush kit	W0404-24		2	
F	● Spring-coil lowering kit-Control.	80066		2	
F	● Spring-coil lowering kit-Flatout.	83028A		2	
F	✘ Sway bar link conv kit - extra h/d alloy excl Sti or alloy arm	KLC30	53	2	replaces OE plastic link
F	✘ Sway bar link conv kit - steel excl Sti or alloy arm	KLC20A		2	replaces OE plastic link
F	✘ Swaybar link kit-spherical rod end	KLC38		2	adj extra h/duty replaces OE plastic type
F	✘ Swaybar-h/duty Blade adjustable	BSF20Z	R	1	22mm

Subaru, Impreza (MY94-00) WRX & STi GC-GF 10/93-9/00 continues on next page

▲ Align & Other ● Springs ✘ Swaybars ■ Shocks

Whiteline Vehicle Application Catalogue

Version 3.2.3

Subject to terms and conditions highlighted in full application catalogue and subject to change with out notice.

03-01-07
11:51

WHITELINE

AUTOMOTIVE *Flat out*

Loc.	Description	Part No.	# In Pack	Vehicle Kit	Notes
Subaru continued					
Impreza (MY94-00) WRX & STi GC-GF 10/93-9/00 continued					
F	✘ Swaybar-heavy duty	BSF20	R 1		22mm
F	✘ Swaybar-X h/duty Blade adjustable	BSF20XZ	R 1		24mm
F	✘ Swaybar-X heavy duty	BSF20X	R 1		24mm
F	✘ Swaybar-XX h/duty Blade adjustable-RACE.	BSF20XXZ	R 1		special machined design suit 24mm mount bush 27mm 83
R	▲ Brace-strut tower alloy adj all	KSB520	1		
R	▲ Brace-strut tower alloy adj wagon	KSB584	1		
R	▲ Camber adj bolt kit-14mm	KCA414	2		+/- 1.5 deg
R	▲ Control arm-adjust. toe/camber	KTA108	4		4x complete arms
R	▲ Control arm-adjustable toe	KTA107	2		2x front arms and 4x rear bushes
R	▲ Front of rear diff support lock	KSB751	2		locks diff support to body
R	▲ Subframe lock kit	KSB750	2		locks diff carrier to body
R	▲ Swaybar mount-h/duty kit	KBR20-18	48 2		replaces OE with poly bushes
R	▲ Swaybar mount-h/duty kit	KBR20-19	48 2		replaces OE with poly bushes
R	▲ Swaybar mount-h/duty kit	KBR20-20	48 2		replaces OE with poly bushes
R	▲ Swaybar mount-h/duty kit	KBR20-22	48 2		replaces OE with poly bushes
R	▲ Swaybar mount-h/duty kit	KBR20-24	48 2		replaces OE with poly bushes
R	▲ Swaybar to chassis bush kit	W0404-15	2		
R	▲ Swaybar to chassis bush kit	W0404-18	2		
R	▲ Swaybar to chassis bush kit	W0404-19	2		
R	▲ Swaybar to chassis bush kit	W0404-20	2		
R	▲ Swaybar to chassis bush kit	W0404-22	2		
R	▲ Swaybar to chassis bush kit	W0404-24	2		
R	▲ Toe lock kit	KCA377	52 2		removes and locks OE toe adjustment
R	● Spring-coil lowering kit-Control.	80067A	2		
R	● Spring-coil lowering kit-Flatout.	83029A	2		
R	✘ Sway bar link conv kit - extra h/d alloy	KLC26	53 2		replaces OE plastic link
R	✘ Sway bar link conv kit - steel	KLC19	2		replaces OE plastic link
R	✘ Swaybar-h/duty Blade adjustable	BSR20Z	R 1		20mm
R	✘ Swaybar-heavy duty	BSR20	R 1		20mm
R	✘ Swaybar-X h/duty Blade adjustable	BSR20XZ	R 1		22mm
R	✘ Swaybar-X heavy duty	BSR20X	R 1		22mm
R	✘ Swaybar-XX h/duty Blade adjustable-RACE.	BSR20XXZ	R 1		24mm 83
R	✘ Swaybar-XXX h/duty Blade adjustable-RACE.	BSR20XXXZ	R 1		special machined design suit 24mm mount bush 27mm 83
Impreza (MY01-02) GD-GG 10/00-9/02 excl turbo					
F&R	✘ Sway bar link conv kit - extra h/d alloy	KLC31	53 4		vehicle set-boxed KLC26 & KLC30
F	▲ Anti-lift/caster kit - lwr c/arm	KCA359	47 2		adds +0.5 deg caster plus anti-lift
F	▲ Anti-lift/caster kit COMFORT	KCA362	47 2		adds +0.5 deg caster plus anti-lift - soft
F	▲ Anti-lift/caster kit RACE	KCA359M	47 2		adds +0.5 deg caster plus anti-lift - hard/black
F	▲ Brace-lower control arm	KSB716	37 1		alloy 2 point
F	▲ Brace-strut tower alloy adj	KSB554	36 1		
F	▲ Camber adj bolt kit-14mm-RACE.	KCA414	2		+/- 1.5 deg 98
F	▲ Caster adj kit - lwr c/arm	KCA375	2		+/- 0.5 deg
F	▲ Control arm-caster adj.-Msport BLACK 90D-RACE.	KCA375M			Adds +0.5 static caster
F	▲ Heavy duty gearbox mnts-RACE	W0584M	37 4		black 90D hard
F	▲ Heavy duty gearbox mounts	W0584	4		
F	▲ Heavy duty steer rack mounts	KSR202	2		30mm wide bracket 54
F	▲ Strut top-camber/caster adj STREET	KCA251S	2		suit stock size springs
F	▲ Swaybar to chassis bush kit	W0405-18	2		
F	▲ Swaybar to chassis bush kit	W0405-19	2		
F	▲ Swaybar to chassis bush kit	W0405-20	2		
F	▲ Swaybar to chassis bush kit	W0405-21	2		
F	▲ Swaybar to chassis bush kit	W0405-22	2		

Subaru, Impreza (MY01-02) GD-GG 10/00-9/02 excl turbo continues on next page

▲ Align & Other	● Springs	✘ Swaybars	■ Shocks
-----------------	-----------	------------	----------

Whiteline Vehicle Application Catalogue

Version 3.2.3

Subject to terms and conditions highlighted in full application catalogue and subject to change with out notice.

03-01-07
11:51

WHITELINE

AUTOMOTIVE *Flat out*

Loc.	Description	Part No.	# In Pack	Vehicle Kit	Notes
Subaru continued					
Impreza (MY01-02) GD-GG 10/00-9/02 excl turbo continued					
F	▲ Swaybar to chassis bush kit	W0405-23	2		
F	▲ Swaybar to chassis bush kit	W0405-24	2		
F	● Spring-coil lowering kit-Control.	80066	2		
F	● Spring-coil lowering kit-Flatout.	83028A	2		
F	✘ Sway bar link conv kit - extra h/d alloy	KLC30	53	2	replaces OE plastic link
F	✘ Sway bar link conv kit - steel	KLC20A		2	replaces OE plastic link
F	✘ Swaybar link kit-spherical rod end	KLC38		2	adj extra h/duty replaces OE plastic type
F	✘ Swaybar link kit-spherical rod end	KLC39		2	adj extra h/duty replaces OE ball-joint type
F	✘ Swaybar-heavy duty sedan	BSF10	R	1	22mm
F	✘ Swaybar-heavy duty wagon	BSF11	R	1	22mm 84
R	▲ Brace-strut tower alloy adj all	KSB511		1	
R	▲ Brace-strut tower alloy adj wagon	KSB586Q		1	with Quick Release clamp
R	▲ Camber adj bolt kit-14mm	KCA414		2	+/- 1.5 deg
R	▲ Control arm-adjust. toe/camber sedan only	KTA109		4	4x complete arms
R	▲ Control arm-adjust. toe/camber wagon only	KTA108		4	4x complete arms
R	▲ Control arm-adjustable toe	KTA107		2	2x front arms and 4x rear bushes
R	▲ Front of rear diff support lock	KSB751		2	locks diff support to body
R	▲ Subframe lock kit	KSB750		2	locks diff carrier to body
R	▲ Swaybar mount-h/duty kit	KBR20-18	48	2	replaces OE with poly bushes
R	▲ Swaybar mount-h/duty kit	KBR20-19	48	2	replaces OE with poly bushes
R	▲ Swaybar mount-h/duty kit	KBR20-20	48	2	replaces OE with poly bushes
R	▲ Swaybar mount-h/duty kit	KBR20-22	48	2	replaces OE with poly bushes
R	▲ Swaybar mount-h/duty kit	KBR20-24	48	2	replaces OE with poly bushes
R	▲ Swaybar to chassis bush kit	W0404-15		2	
R	▲ Swaybar to chassis bush kit	W0404-18		2	
R	▲ Swaybar to chassis bush kit	W0404-19		2	
R	▲ Swaybar to chassis bush kit	W0404-20		2	
R	▲ Swaybar to chassis bush kit	W0404-22		2	
R	▲ Swaybar to chassis bush kit-RACE.	W0404-24		2	
R	▲ Toe lock kit	KCA377	52	2	removes and locks OE toe adjustment
R	● Spring-coil lowering kit-Control. sedan	83158		2	
R	● Spring-coil lowering kit-Control. wagon	83162		2	
R	● Spring-coil lowering kit-Flatout. sedan	83142		2	
R	● Spring-coil lowering kit-Flatout. wagon	83158		2	
R	✘ Sway bar link conv kit - extra h/d alloy	KLC26	53	2	replaces OE plastic link
R	✘ Sway bar link conv kit - steel	KLC19		2	replaces OE plastic link
R	✘ Swaybar-h/duty Blade adjustable with OE swaybar	BSR33Z	R	1	22mm
R	✘ Swaybar-h/duty Blade adjustable without OE swaybar	BSR47Z	K	1	22mm
R	✘ Swaybar-heavy duty with OE swaybar	BSR33	R	1	22mm
R	✘ Swaybar-heavy duty without OE swaybar	BSR47	K	1	20mm
R	✘ Swaybar-X h/duty Blade adjustable-RACE. with OE swaybar	BSR33XZ	R	1	24mm 83
R	✘ Swaybar-X heavy duty with OE swaybar	BSR33X	R	1	24mm
Impreza (MY01-02) WRX & STi GD1 10/00-9/02 turbo					
F&R	✘ Sway bar link conv kit - extra h/d alloy wagon	KLC31	53	4	vehicle set-boxed KLC26 & KLC30
F	▲ Anti-lift/caster kit - lwr c/arm	KCA359	47	2	adds +0.5 deg caster plus anti-lift
F	▲ Anti-lift/caster kit COMFORT	KCA362	47	2	adds +0.5 deg caster plus anti-lift - soft
F	▲ Anti-lift/caster kit RACE	KCA359M	47	2	adds +0.5 deg caster plus anti-lift - hard/black
F	▲ Brace-lower control arm excl Sti	KSB716	37	1	alloy 2 point
F	▲ Brace-strut tower alloy adj excl Sti	KSB554	36	1	
F	▲ Brace-strut tower alloy adj Sti & largeTMIC	KSB599	36	1	
F	▲ Camber adj bolt kit-14mm-RACE.	KCA414		2	+/- 1.5 deg 98
F	▲ Caster adj kit - lwr c/arm	KCA375		2	+/- 0.5 deg

Subaru, Impreza (MY01-02) WRX & STi GD1 10/00-9/02 turbo continues on next page

▲ Align & Other ● Springs ✘ Swaybars ■ Shocks

Whiteline Vehicle Application Catalogue

Version 3.2.3

Subject to terms and conditions highlighted in full application catalogue and subject to change with out notice.

03-01-07
11:51

WHITELINE

AUTOMOTIVE *Flat out*

Loc.	Description	Part No.	# In Pack	Vehicle Kit	Notes
Subaru continued					
Impreza (MY01-02) WRX & STi GD1 10/00-9/02 turbo continued					
F	▲ Control arm-caster adj.-Msport BLACK 90D-RACE.	KCA375M			Adds +0.5 static caster
F	▲ Heavy duty gearbox mnts-RACE	W0584M	37	4	black 90D hard
F	▲ Heavy duty gearbox mounts	W0584		4	
F	▲ Heavy duty steer rack mounts	KSR202		2	30mm wide bracket 54
F	▲ Strut top-camber/caster adj STREET	KCA251S		2	suit stock size springs
F	▲ Swaybar to chassis bush kit	W0405-18		2	
F	▲ Swaybar to chassis bush kit	W0405-19		2	
F	▲ Swaybar to chassis bush kit	W0405-20		2	
F	▲ Swaybar to chassis bush kit	W0405-21		2	
F	▲ Swaybar to chassis bush kit	W0405-22		2	
F	▲ Swaybar to chassis bush kit	W0405-23		2	
F	▲ Swaybar to chassis bush kit	W0405-24		2	
F	● Spring-coil lowering kit-Control.	80066		2	
F	● Spring-coil lowering kit-Flatout.	83028A		2	
F	✘ Sway bar link conv kit - extra h/d alloy excl Sti	KLC30	53	2	replaces OE plastic link
F	✘ Sway bar link conv kit - steel excl Sti	KLC20A		2	replaces OE plastic link
F	✘ Swaybar link conv-alloy	KLC32		2	replaces OE ball joint link *While stocks last
F	✘ Swaybar link kit-spherical rod end	KLC38		2	adj extra h/duty replaces OE plastic type
F	✘ Swaybar link kit-spherical rod end	KLC39		2	adj extra h/duty replaces OE ball-joint type
F	✘ Swaybar-h/duty Blade adjustable sedan	BSF33Z	R	1	22mm
F	✘ Swaybar-h/duty Blade adjustable wagon	BSF12Z	R	1	22mm
F	✘ Swaybar-heavy duty sedan	BSF33	R	1	22mm
F	✘ Swaybar-heavy duty wagon	BSF12	R	1	22mm
F	✘ Swaybar-X h/duty Blade adjustable sedan	BSF33XZ	R	1	24mm
F	✘ Swaybar-X heavy duty sedan	BSF33X	R	1	24mm
F	✘ Swaybar-XX h/duty Blade adjustable-RACE. sedan	BSF33XXZ	R	1	special machined design suit 24mm mount bush 27mm 83
R	▲ Brace-strut tower alloy adj all	KSB511		1	
R	▲ Brace-strut tower alloy adj wagon	KSB586Q		1	with Quick Release clamp
R	▲ Camber adj bolt kit-14mm	KCA414		2	+/- 1.5 deg
R	▲ Control arm-adjust. toe/camber	KTA109		4	4x complete arms
R	▲ Control arm-adjust. toe/camber wagon only	KTA108		4	4x complete arms
R	▲ Control arm-adjustable toe	KTA107		2	2x front arms and 4x rear bushes
R	▲ Front of rear diff support lock	KSB751		2	locks diff support to body
R	▲ Subframe lock kit	KSB750		2	locks diff carrier to body
R	▲ Swaybar mount-h/duty kit	KBR20-18	48	2	replaces OE with poly bushes
R	▲ Swaybar mount-h/duty kit	KBR20-19	48	2	replaces OE with poly bushes
R	▲ Swaybar mount-h/duty kit	KBR20-20	48	2	replaces OE with poly bushes
R	▲ Swaybar mount-h/duty kit	KBR20-22	48	2	replaces OE with poly bushes
R	▲ Swaybar mount-h/duty kit	KBR20-24	48	2	replaces OE with poly bushes
R	▲ Swaybar to chassis bush kit	W0404-15		2	
R	▲ Swaybar to chassis bush kit	W0404-18		2	
R	▲ Swaybar to chassis bush kit	W0404-19		2	
R	▲ Swaybar to chassis bush kit	W0404-20		2	
R	▲ Swaybar to chassis bush kit	W0404-22		2	
R	▲ Swaybar to chassis bush kit	W0404-24		2	
R	▲ Toe lock kit	KCA377	52	2	removes and locks OE toe adjustment
R	● Spring-coil lowering kit-Control. sedan	83158		2	
R	● Spring-coil lowering kit-Control. wagon	83162		2	
R	● Spring-coil lowering kit-Flatout. sedan	83142		2	
R	● Spring-coil lowering kit-Flatout. wagon	83158		2	
R	✘ Sway bar link conv kit - extra h/d alloy	KLC26	53	2	replaces OE plastic link
R	✘ Sway bar link conv kit - steel	KLC19		2	replaces OE plastic link

Subaru, Impreza (MY01-02) WRX & STi GD1 10/00-9/02 turbo continues on next page

▲ Align & Other ● Springs ✘ Swaybars ■ Shocks

Whiteline Vehicle Application Catalogue

Version 3.2.3

Subject to terms and conditions highlighted in full application catalogue and subject to change with out notice.

03-01-07
11:51



Loc.	Description	Part No.	# In Pack	Vehicle Kit	Notes
Subaru continued					
Impreza (MY01-02) WRX & STi GD1 10/00-9/02 turbo continued					
R	✘ Swaybar-h/duty Blade adjustable	BSR33Z	R 1		22mm
R	✘ Swaybar-heavy duty	BSR33	R 1		22mm 84
R	✘ Swaybar-X h/duty Blade adjustable	BSR33XZ	R 1		24mm
R	✘ Swaybar-X heavy duty	BSR33X	R 1		24mm
R	✘ Swaybar-XX h/duty Blade adjustable-RACE.	BSR33XXZ	R 1		special machined design suit 24mm mount bush 27mm 83
Impreza (MY03-06) WRX GD2-GG2 09/02-On turbo excl STi					
F&R	✘ Sway bar link conv kit - extra h/d alloy wagon	KLC31	53 4		vehicle set-boxed KLC26 & KLC30
F	▲ Anti-lift/caster kit - lwr c/arm	KCA359	47 2		adds +0.5 deg caster plus anti-lift
F	▲ Anti-lift/caster kit COMFORT	KCA362	47 2		adds +0.5 deg caster plus anti-lift - soft
F	▲ Anti-lift/caster kit RACE	KCA359M	47 2		adds +0.5 deg caster plus anti-lift - hard/black
F	▲ Brace-lower control arm	KSB716	37 1		alloy 2 point
F	▲ Brace-strut tower alloy adj excl MY06	KSB554	36 1		
F	▲ Brace-strut tower alloy adj MY06 only	KSB632	36 1		
F	▲ Brace-strut tower alloy adj suit largeTMIC	KSB599	36 1		
F	▲ Camber adj bolt kit-14mm-RACE.	KCA414	2		+/- 1.5 deg 98
F	▲ Caster adj kit - lwr c/arm	KCA375	2		+/- 0.5 deg
F	▲ Control arm-caster adj.-Msport BLACK 90D-RACE.	KCA375M	2		Adds +0.5 static caster
F	▲ H/duty steer rack bushes MY05-06 on	KSR206	3b/2t		with tool
F	▲ Heavy duty gearbox mnts-RACE	W0584M	37 4		black 90D hard
F	▲ Heavy duty gearbox mounts	W0584	4		
F	▲ Heavy duty steer rack mounts MY03-04 only	KSR202	2		30mm wide bracket 54
F	▲ Strut top-camber/caster adj STREET	KCA251S	2		suit stock size springs
F	▲ Swaybar to chassis bush kit	W0405-18	2		
F	▲ Swaybar to chassis bush kit	W0405-19	2		
F	▲ Swaybar to chassis bush kit	W0405-20	2		
F	▲ Swaybar to chassis bush kit	W0405-21	2		
F	▲ Swaybar to chassis bush kit	W0405-22	2		
F	▲ Swaybar to chassis bush kit	W0405-23	2		
F	▲ Swaybar to chassis bush kit	W0405-24	2		
F	● Spring-coil lowering kit-Control.	80066	2		
F	● Spring-coil lowering kit-Flatout.	83028A	2		
F	✘ Sway bar link conv kit - extra h/d alloy	KLC30	53 2		replaces OE plastic link
F	✘ Sway bar link conv kit - steel	KLC20A	2		replaces OE plastic link
F	✘ Swaybar link conv-alloy	KLC32	2		replaces OE ball joint link *While stocks last
F	✘ Swaybar link kit-spherical rod end	KLC38	2		adj extra h/duty replaces OE plastic type
F	✘ Swaybar link kit-spherical rod end	KLC39	2		adj extra h/duty replaces OE ball-joint type
F	✘ Swaybar-h/duty Blade adjustable sedan	BSF33Z	R 1		22mm
F	✘ Swaybar-h/duty Blade adjustable wagon	BSF12Z	R 1		22mm 84
F	✘ Swaybar-heavy duty sedan	BSF33	R 1		22mm
F	✘ Swaybar-heavy duty wagon	BSF12	R 1		22mm 84
F	✘ Swaybar-X h/duty Blade adjustable sedan	BSF33XZ	R 1		24mm
F	✘ Swaybar-X heavy duty sedan	BSF33X	R 1		24mm
F	✘ Swaybar-XX h/duty Blade adjustable-RACE. sedan	BSF33XXZ	R 1		special machined design suit 24mm mount bush 27mm 83
R	▲ Brace-strut tower alloy adj all	KSB511	1		
R	▲ Brace-strut tower alloy adj wagon	KSB586Q	1		with Quick Release clamp
R	▲ Bush kit-swaybar to chassis mount	W0406-19	2		19 mm
R	▲ Camber adj bolt kit-14mm	KCA414	2		+/- 1.5 deg
R	▲ Control arm-adjust. toe/camber sedan only	KTA109	4		4x complete arms
R	▲ Control arm-adjust. toe/camber wagon only	KTA108	4		4x complete arms
R	▲ Control arm-adjustable toe	KTA107	2		2x front arms and 4x rear bushes
R	▲ Front of rear diff support lock	KSB751	2		locks diff support to body
R	▲ Swaybar mount-h/duty kit	KBR20-18	48 2		replaces OE with poly bushes

Subaru, Impreza (MY03-06) WRX GD2-GG2 09/02-On turbo excl STi continues on next page

▲ Align & Other ● Springs ✘ Swaybars ■ Shocks

Whiteline Vehicle Application Catalogue

Version 3.2.3

Subject to terms and conditions highlighted in full application catalogue and subject to change with out notice.

03-01-07
11:51

WHITELINE

AUTOMOTIVE *Flat out*

Loc.	Description	Part No.	# In Pack	Vehicle Kit	Notes
Subaru continued					
Impreza (MY03-06) WRX GD2-GG2 09/02-On turbo excl STi continued					
R	▲ Swaybar mount-h/duty kit	KBR20-19	48	2	replaces OE with poly bushes
R	▲ Swaybar mount-h/duty kit	KBR20-20	48	2	replaces OE with poly bushes
R	▲ Swaybar mount-h/duty kit	KBR20-22	48	2	replaces OE with poly bushes
R	▲ Swaybar mount-h/duty kit	KBR20-24	48	2	replaces OE with poly bushes
R	▲ Swaybar to chassis bush kit	W0406-15		2	
R	▲ Swaybar to chassis bush kit	W0406-17		2	
R	▲ Swaybar to chassis bush kit	W0406-18		2	
R	▲ Swaybar to chassis bush kit	W0406-20		2	
R	▲ Swaybar to chassis bush kit	W0406-22		2	
R	▲ Swaybar to chassis bush kit	W0406-24		2	
R	▲ Toe lock kit	KCA377	52	2	removes and locks OE toe adjustment
R	● Spring-coil lowering kit-Control.	73194		2	
R	● Spring-coil lowering kit-Flatout.	73195		2	
R	✘ Sway bar link conv kit - extra h/d alloy	KLC26	53	2	replaces OE plastic link
R	✘ Sway bar link conv kit - steel	KLC19		2	replaces OE plastic link
R	✘ Swaybar-h/duty Blade adjustable	BSR36Z	R	1	22mm 84
R	✘ Swaybar-heavy duty	BSR36	R	1	22mm 84
R	✘ Swaybar-X h/duty Blade adjustable	BSR36XZ	R	1	24mm 84
R	✘ Swaybar-X heavy duty	BSR36X	R	1	24mm 84
R	✘ Swaybar-XX h/duty Blade adjustable-RACE.	BSR36XXZ	R	1	special machined design suit 24mm mount bush 27mm 83
Impreza (MY03-04) STi GD 10/02-9/04 turbo excl WRX					
F	▲ Anti-lift/caster kit - lwr c/arm	KCA359	47	2	adds +0.5 deg caster plus anti-lift
F	▲ Anti-lift/caster kit COMFORT	KCA362	47	2	adds +0.5 deg caster plus anti-lift - soft
F	▲ Anti-lift/caster kit RACE	KCA359M	47	2	adds +0.5 deg caster plus anti-lift - hard/black
F	▲ Brace-strut tower alloy adj	KSB599	36	1	
F	▲ Camber adj bolt kit-14mm-RACE.	KCA414		2	+/- 1.5 deg 98
F	▲ Caster adj kit - lwr c/arm	KCA375		2	+/- 0.5 deg
F	▲ Control arm-caster adj.-Msport BLACK 90D-RACE.	KCA375M			Adds +0.5 static caster
F	▲ Heavy duty gearbox mnts-RACE	W0584M	37	4	black 90D hard
F	▲ Heavy duty gearbox mounts	W0584		4	
F	▲ Heavy duty steer rack mounts	KSR202		2	30mm wide bracket 54
F	▲ Strut top-camber/caster adj STREET	KCA251S		2	suit stock size springs
F	▲ Swaybar to chassis bush kit	W0405-18		2	
F	▲ Swaybar to chassis bush kit	W0405-19		2	
F	▲ Swaybar to chassis bush kit	W0405-20		2	
F	▲ Swaybar to chassis bush kit	W0405-21		2	
F	▲ Swaybar to chassis bush kit	W0405-22		2	
F	▲ Swaybar to chassis bush kit	W0405-23		2	
F	▲ Swaybar to chassis bush kit	W0405-24		2	
F	● Spring-coil lowering kit-Control.	80066		2	
F	● Spring-coil lowering kit-Flatout.	83028A		2	
F	✘ Swaybar link kit-spherical rod end	KLC39		2	adj extra h/duty replaces OE ball-joint type
F	✘ Swaybar-h/duty Blade adjustable excl MY04 USDM Sti	BSF33Z	R	1	22mm
F	✘ Swaybar-h/duty Blade adjustable MY04 USDM Sti only	BSF36Z	R	1	22mm
F	✘ Swaybar-heavy duty excl MY04 USDM Sti	BSF33	R	1	22mm
F	✘ Swaybar-heavy duty MY04 USDM Sti only	BSF36	R	1	22mm
F	✘ Swaybar-X h/duty Blade adjustable excl MY04 USDM Sti	BSF33XZ	R	1	24mm
F	✘ Swaybar-X h/duty Blade adjustable MY04 USDM Sti only	BSF36XZ	R	1	24mm
F	✘ Swaybar-X heavy duty excl MY04 USDM Sti	BSF33X	R	1	24mm
F	✘ Swaybar-X heavy duty MY04 USDM Sti only	BSF36X	R	1	24mm
F	✘ Swaybar-XX h/duty Blade adjustable-RACE. excl MY04 USDM Sti	BSF33XXZ	R	1	special machined design suit 24mm mount bush 27mm 83
F	✘ Swaybar-XX h/duty Blade adjustable-RACE. MY04 USDM Sti only	BSF36XXZ	R	1	special machined design suit 24mm mount bush 27mm 83

Subaru, Impreza (MY03-04) STi GD 10/02-9/04 turbo excl WRX continues on next page

▲ Align & Other ● Springs ✘ Swaybars ■ Shocks

Whiteline Vehicle Application Catalogue

Version 3.2.3

Subject to terms and conditions highlighted in full application catalogue and subject to change with out notice.

03-01-07
11:51



Loc.	Description	Part No.	# In Pack	Vehicle Kit	Notes
------	-------------	----------	-----------	-------------	-------

Subaru continued

Impreza (MY03-04) STi GD 10/02-9/04 turbo excl WRX continued

R	▲	Brace-strut tower alloy adj	KSB511	1		
R	▲	Bush kit-swaybar to chassis mount	W0406-19	2		19 mm
R	▲	Camber adj bolt kit-14mm	KCA414	2		+/- 1.5 deg
R	▲	Control arm-adjust. toe/camber MY03 only	KTA109	4		4x complete arms
R	▲	Control arm-adjustable toe	KTA107	2		2x front arms and 4x rear bushes
R	▲	Front of rear diff support lock	KSB751	2		locks diff support to body
R	▲	Swaybar mount-h/duty kit	KBR20-18	2	48	replaces OE with poly bushes
R	▲	Swaybar mount-h/duty kit	KBR20-19	2	48	replaces OE with poly bushes
R	▲	Swaybar mount-h/duty kit	KBR20-20	2	48	replaces OE with poly bushes
R	▲	Swaybar mount-h/duty kit	KBR20-22	2	48	replaces OE with poly bushes
R	▲	Swaybar mount-h/duty kit	KBR20-24	2	48	replaces OE with poly bushes
R	▲	Swaybar to chassis bush kit	W0406-15	2		
R	▲	Swaybar to chassis bush kit	W0406-17	2		
R	▲	Swaybar to chassis bush kit	W0406-18	2		
R	▲	Swaybar to chassis bush kit	W0406-20	2		
R	▲	Swaybar to chassis bush kit	W0406-22	2		
R	▲	Swaybar to chassis bush kit	W0406-24	2		
R	▲	Toe lock kit	KCA377	2	52	removes and locks OE toe adjustment
R	●	Spring-coil lowering kit-Control.	73194	2		
R	●	Spring-coil lowering kit-Flatout.	73195	2		
R	✘	Sway bar link conv kit - extra h/d alloy MY03 only	KLC26	2	53	replaces OE plastic link
R	✘	Sway bar link conv kit - steel MY03 only	KLC19	2		replaces OE plastic link
R	✘	Swaybar link kit-spherical rod end MY04 only	KLC047	2		adj extra h/duty
R	✘	Swaybar-h/duty Blade adjustable MY03 with OE plastic type link	BSR36Z	1	R	22mm 84
R	✘	Swaybar-h/duty Blade adjustable MY04 with ball joint type OE link	BSR37Z	1	R	22mm
R	✘	Swaybar-heavy duty MY03 with OE plastic type link	BSR36	1	R	22mm 84
R	✘	Swaybar-heavy duty MY04 with OE ball joint type link	BSR37	1	R	22mm
R	✘	Swaybar-X h/duty Blade adjustable MY03 with OE plastic type link	BSR36XZ	1	R	24mm 84
R	✘	Swaybar-X heavy duty Blade adjustable MY04 with ball joint type OE link	BSR37XZ	1	R	24mm
R	✘	Swaybar-X heavy duty MY03 with OE plastic type link	BSR36X	1	R	24mm 84
R	✘	Swaybar-X heavy duty MY04 with ball joint type OE link	BSR37X	1	R	24mm
R	✘	Swaybar-XX h/duty Blade adjustable-RACE. MY03 with OE plastic type link	BSR36XXZ	1	R	special machined design suit 24mm mount bush 27mm 83
R	✘	Swaybar-XX h/duty Blade adjustable-RACE. MY04 with ball joint type OE link	BSR37XXZ	1	R	special machined design suit 24mm mount bush 27mm 83

Impreza (MY03-06) GD-GG 10/02-06 excl turbo

F&R	✘	Sway bar link conv kit - extra h/d alloy	KLC31	4	53	vehicle set-boxed KLC26 & KLC30
F	▲	Anti-lift/caster kit - lwr c/arm	KCA359	2	47	adds +0.5 deg caster plus anti-lift
F	▲	Anti-lift/caster kit COMFORT	KCA362	2	47	adds +0.5 deg caster plus anti-lift - soft
F	▲	Anti-lift/caster kit RACE	KCA359M	2	47	adds +0.5 deg caster plus anti-lift - hard/black
F	▲	Brace-lower control arm	KSB716	1	37	alloy 2 point
F	▲	Brace-strut tower alloy adj excl MY06	KSB554	1	36	
F	▲	Camber adj bolt kit-14mm-RACE.	KCA414	2		+/- 1.5 deg 98
F	▲	Caster adj kit - lwr c/arm	KCA375	2		+/- 0.5 deg
F	▲	Control arm-caster adj.-Msport BLACK 90D-RACE.	KCA375M			Adds +0.5 static caster
F	▲	Heavy duty gearbox mnts-RACE	W0584M	4	37	black 90D hard
F	▲	Heavy duty gearbox mounts	W0584	4		
F	▲	Heavy duty steer rack mounts MY03-04 only	KSR202	2		30mm wide bracket 54
F	▲	Strut top-camber/caster adj STREET	KCA251S	2		suit stock size springs
F	▲	Swaybar to chassis bush kit	W0405-18	2		
F	▲	Swaybar to chassis bush kit	W0405-19	2		
F	▲	Swaybar to chassis bush kit	W0405-20	2		
F	▲	Swaybar to chassis bush kit	W0405-21	2		
F	▲	Swaybar to chassis bush kit	W0405-22	2		

Subaru, Impreza (MY03-06) GD-GG 10/02-06 excl turbo continues on next page

▲	Align & Other	●	Springs	✘	Swaybars	■	Shocks
---	---------------	---	---------	---	----------	---	--------

Whiteline Vehicle Application Catalogue

Version 3.2.3

Subject to terms and conditions highlighted in full application catalogue and subject to change with out notice.

03-01-07
11:51

WHITELINE

AUTOMOTIVE *Flat out*

Loc.	Description	Part No.	# In Pack	Vehicle Kit	Notes
Subaru continued					
Impreza (MY03-06) GD-GG 10/02-06 excl turbo continued					
F	▲ Swaybar to chassis bush kit	W0405-23	2		
F	▲ Swaybar to chassis bush kit	W0405-24	2		
F	● Spring-coil lowering kit-Control.	80066	2		
F	● Spring-coil lowering kit-Flatout.	83028A	2		
F	✘ Sway bar link conv kit - extra h/d alloy	KLC30	2	53	replaces OE plastic link
F	✘ Sway bar link conv kit - steel	KLC20A	2		replaces OE plastic link
F	✘ Swaybar link kit-spherical rod end	KLC38	2		adj extra h/duty replaces OE plastic type
F	✘ Swaybar link kit-spherical rod end	KLC39	2		adj extra h/duty replaces OE ball-joint type
F	✘ Swaybar-heavy duty sedan	BSF10	1	R	22mm
F	✘ Swaybar-heavy duty wagon	BSF11	1	R	22mm
R	▲ Brace-strut tower alloy adj all	KSB511	1		
R	▲ Brace-strut tower alloy adj wagon	KSB586Q	1		with Quick Release clamp
R	▲ Bush kit-swaybar to chassis mount	W0406-19	2		19 mm
R	▲ Camber adj bolt kit-14mm	KCA414	2		+/- 1.5 deg
R	▲ Control arm-adjust. toe/camber sedan only	KTA109	4		4x complete arms
R	▲ Control arm-adjust. toe/camber wagon only	KTA108	4		4x complete arms
R	▲ Control arm-adjustable toe	KTA107	2		2x front arms and 4x rear bushes
R	▲ Front of rear diff support lock	KSB751	2		locks diff support to body
R	▲ Swaybar mount-h/duty kit	KBR20-18	2	48	replaces OE with poly bushes
R	▲ Swaybar mount-h/duty kit	KBR20-19	2	48	replaces OE with poly bushes
R	▲ Swaybar mount-h/duty kit	KBR20-20	2	48	replaces OE with poly bushes
R	▲ Swaybar mount-h/duty kit	KBR20-22	2	48	replaces OE with poly bushes
R	▲ Swaybar mount-h/duty kit	KBR20-24	2	48	replaces OE with poly bushes
R	▲ Swaybar to chassis bush kit	W0406-15	2		
R	▲ Swaybar to chassis bush kit	W0406-17	2		
R	▲ Swaybar to chassis bush kit	W0406-18	2		
R	▲ Swaybar to chassis bush kit	W0406-20	2		
R	▲ Swaybar to chassis bush kit	W0406-22	2		
R	▲ Swaybar to chassis bush kit	W0406-24	2		
R	▲ Toe lock kit	KCA377	2	52	removes and locks OE toe adjustment
R	● Spring-coil lowering kit-Control.	73194	2		
R	● Spring-coil lowering kit-Flatout.	73195	2		
R	✘ Sway bar link conv kit - extra h/d alloy	KLC26	2	53	replaces OE plastic link
R	✘ Sway bar link conv kit - steel	KLC19	2		replaces OE plastic link
R	✘ Swaybar-h/duty Blade adjustable with OE swaybar	BSR36Z	1	R	22mm 84
R	✘ Swaybar-h/duty Blade adjustable without OE swaybar	BSR47Z	1	K	22mm
R	✘ Swaybar-heavy duty with OE swaybar	BSR36	1	R	22mm 84
R	✘ Swaybar-heavy duty without OE swaybar	BSR47	1	K	20mm
R	✘ Swaybar-X h/duty Blade adjustable with OE swaybar	BSR36XZ	1	R	24mm 84
R	✘ Swaybar-X heavy duty with OE swaybar	BSR36X	1	R	24mm 84
Impreza (MY05-06) STi GD 10/04-9/06 turbo excl WRX					
F	▲ Anti-lift/caster kit - lwr c/arm	KCA359	2	47	adds +0.5 deg caster plus anti-lift
F	▲ Anti-lift/caster kit COMFORT	KCA362	2	47	adds +0.5 deg caster plus anti-lift - soft
F	▲ Anti-lift/caster kit RACE	KCA359M	2	47	adds +0.5 deg caster plus anti-lift - hard/black
F	▲ Brace-strut tower alloy adj tight clearance to A/C on MY06	KSB599	1	36	
F	▲ Camber adj bolt kit-14mm-RACE.	KCA414	2		+/- 1.5 deg 98
F	▲ Caster adj kit - lwr c/arm	KCA375	2		+/- 0.5 deg
F	▲ Control arm-caster adj.-Msport BLACK 90D-RACE.	KCA375M			Adds +0.5 static caster
F	▲ H/duty steer rack bushes	KSR206	3b/2t		with tool
F	▲ Heavy duty gearbox mnths-RACE	W0584M	4	37	black 90D hard
F	▲ Heavy duty gearbox mounts	W0584	4		
F	▲ Strut top-camber/caster adj STREET	KCA251S	2		suit stock size springs

Subaru, Impreza (MY05-06) STi GD 10/04-9/06 turbo excl WRX continues on next page

▲ Align & Other ● Springs ✘ Swaybars ■ Shocks

Whiteline Vehicle Application Catalogue

Version 3.2.3

Subject to terms and conditions highlighted in full application catalogue and subject to change with out notice.

03-01-07
11:51



Loc.	Description	Part No.	# In Pack	Vehicle Kit	Notes
------	-------------	----------	-----------	-------------	-------

Subaru continued

Impreza (MY05-06) STi GD 10/04-9/06 turbo excl WRX continued

F	▲ Swaybar to chassis bush kit	W0405-18	2		
F	▲ Swaybar to chassis bush kit	W0405-19	2		
F	▲ Swaybar to chassis bush kit	W0405-20	2		
F	▲ Swaybar to chassis bush kit	W0405-21	2		
F	▲ Swaybar to chassis bush kit	W0405-22	2		
F	▲ Swaybar to chassis bush kit	W0405-23	2		
F	▲ Swaybar to chassis bush kit	W0405-24	2		
F	● Spring-coil lowering kit-Control.	80066	2		
F	● Spring-coil lowering kit-Flatout.	83028A	2		
F	✘ Swaybar link conv-alloy	KLC32	2		replaces OE ball joint link *While stocks last
F	✘ Swaybar link kit-spherical rod end	KLC39	2		adj extra h/duty replaces OE ball-joint type
F	✘ Swaybar-h/duty Blade adjustable	BSF36Z	R 1		22mm
F	✘ Swaybar-heavy duty	BSF36	R 1		22mm
F	✘ Swaybar-X h/duty Blade adjustable	BSF36XZ	R 1		24mm 83
F	✘ Swaybar-X heavy duty	BSF36X	R 1		24mm
F	✘ Swaybar-XX h/duty Blade adjustable-RACE.	BSF36XXZ	R 1		special machined design suit 24mm mount bush 27mm 83
R	▲ Brace-strut tower alloy adj	KSB511	1		
R	▲ Bush kit-swaybar to chassis mount	W0406-19	2		19 mm
R	▲ Camber adj bolt kit-14mm	KCA414	2		+/- 1.5 deg
R	▲ Control arm-adjustable toe	KTA107	2		2x front arms and 4x rear bushes
R	▲ Front of rear diff support lock	KSB751	2		locks diff support to body
R	▲ Swaybar mount-h/duty kit	KBR20-18	48 2		replaces OE with poly bushes
R	▲ Swaybar mount-h/duty kit	KBR20-19	48 2		replaces OE with poly bushes
R	▲ Swaybar mount-h/duty kit	KBR20-20	48 2		replaces OE with poly bushes
R	▲ Swaybar mount-h/duty kit	KBR20-22	48 2		replaces OE with poly bushes
R	▲ Swaybar mount-h/duty kit	KBR20-24	48 2		replaces OE with poly bushes
R	▲ Swaybar to chassis bush kit	W0406-15	2		
R	▲ Swaybar to chassis bush kit	W0406-17	2		
R	▲ Swaybar to chassis bush kit	W0406-18	2		
R	▲ Swaybar to chassis bush kit	W0406-20	2		
R	▲ Swaybar to chassis bush kit	W0406-22	2		
R	▲ Swaybar to chassis bush kit	W0406-24	2		
R	▲ Toe lock kit	KCA377	52 2		removes and locks OE toe adjustment
R	● Spring-coil lowering kit-Control.	73194	2		
R	● Spring-coil lowering kit-Flatout.	73195	2		
R	✘ Swaybar link conv-alloy	KLC32	2		replaces OE ball joint link *While stocks last
R	✘ Swaybar link kit-spherical rod end	KLC047	2		adj extra h/duty
R	✘ Swaybar-h/duty Blade adjustable	BSR37Z	R 1		22mm
R	✘ Swaybar-heavy duty	BSR37	R 1		22mm
R	✘ Swaybar-X heavy duty	BSR37X	R 1		24mm
R	✘ Swaybar-X heavy duty Blade adjustable	BSR37XZ	R 1		24mm
R	✘ Swaybar-XX h/duty Blade adjustable-RACE.	BSR37XXZ	R 1		special machined design suit 24mm mount bush 27mm

JF2, JF3 10/79-85 wagon Awd

F	✘ Swaybar-heavy duty JF2	BSF41	R 1		22mm
F	✘ Swaybar-heavy duty JF3	BSF42	R 1		24mm
R	✘ Swaybar-heavy duty	BSR41	K 1		16mm

L Series 9/84-6/94 wagon AWD

F	✘ Swaybar-heavy duty	BSF50	R 1		20mm
R	✘ Swaybar-heavy duty	BSR50	K 1		16mm

Legacy (Liberty) BD,BG 6/94-99

F&R	✘ Sway bar link conv kit - extra h/d alloy	KLC31	53 4		vehicle set-boxed KLC26 & KLC30
-----	--	-------	------	--	---------------------------------

Subaru, Legacy (Liberty) BD,BG 6/94-99 continues on next page

▲ Align & Other	● Springs	✘ Swaybars	■ Shocks
-----------------	-----------	------------	----------

Whiteline Vehicle Application Catalogue

Version 3.2.3

Subject to terms and conditions highlighted in full application catalogue and subject to change with out notice.

03-01-07
11:51



Loc.	Description	Part No.	# In Pack	Vehicle Kit	Notes
Subaru continued					
Legacy (Liberty) BD,BG 6/94-99 continued					
F	▲ Anti-lift/caster kit - lwr c/arm	KCA319A	47	2	adds +0.5 deg caster plus anti-lift
F	▲ Anti-lift/caster kit COMFORT	KCA361	47	2	adds +0.5 deg caster plus anti-lift - soft
F	▲ Anti-lift/caster kit RACE	KCA319M	47	2	adds +0.5 deg caster plus anti-lift - hard/black
F	▲ Brace-strut tower alloy adj	KSB550	36	1	mid mount
F	▲ Camber adj bolt kit-14mm-RACE.	KCA414		2	+/- 1.5 deg 98
F	▲ Caster adj kit - lwr c/arm	KCA375		2	+/- 0.5 deg
F	▲ Control arm-caster adj.-Msport BLACK 90D-RACE.	KCA375M			Adds +0.5 static caster
F	▲ Heavy duty steer rack mounts	KSR200		2	25mm wide bracket 54
F	▲ Heavy duty steer rack mounts	KSR202		2	30mm wide bracket 54
F	▲ Swaybar to chassis bush kit	W0404-18		2	
F	▲ Swaybar to chassis bush kit	W0404-20		2	
F	▲ Swaybar to chassis bush kit	W0404-22		2	
F	● Spring-coil lowering kit-Control.	70198		2	
F	● Spring-coil lowering kit-Flatout.	74502		2	
F	✘ Sway bar link conv kit - extra h/d alloy	KLC30	53	2	replaces OE plastic link
F	✘ Sway bar link conv kit - steel	KLC20A		2	replaces OE plastic link
F	✘ Swaybar link kit-spherical rod end	KLC38		2	adj extra h/duty replaces OE plastic type
F	✘ Swaybar-heavy duty excl turbo 9/97-98	BSF14	R	1	20mm
F	✘ Swaybar-heavy duty excl turbo 94-8/97	BSF19	R	1	20mm 84
F	✘ Swaybar-X h/duty Blade adjustable excl turbo 94-8/97	BSF19XZ	R	1	22mm
F	✘ Swaybar-X heavy duty excl turbo 9/97-98	BSF14X	R	1	22mm
F	✘ Swaybar-X heavy duty excl turbo 94-8/97	BSF19X	R	1	22mm 84
R	▲ Brace-strut tower alloy adj wagon	KSB590Q		1	with Quick Release clamp
R	▲ Camber adj bolt kit-14mm	KCA414		2	+/- 1.5 deg
R	▲ Control arm-adjust. toe/camber	KTA108		4	4x complete arms
R	▲ Control arm-adjustable toe	KTA107		2	2x front arms and 4x rear bushes
R	▲ Swaybar mount-h/duty kit	KBR20-18	48	2	replaces OE with poly bushes
R	▲ Swaybar mount-h/duty kit	KBR20-19	48	2	replaces OE with poly bushes
R	▲ Swaybar mount-h/duty kit	KBR20-20	48	2	replaces OE with poly bushes
R	▲ Swaybar mount-h/duty kit	KBR20-22	48	2	replaces OE with poly bushes
R	▲ Swaybar mount-h/duty kit	KBR20-24	48	2	replaces OE with poly bushes
R	▲ Swaybar to chassis bush kit	W0404-18		2	
R	▲ Swaybar to chassis bush kit	W0404-20		2	
R	▲ Swaybar to chassis bush kit	W0404-22		2	
R	▲ Swaybar to chassis bush kit	W0404-24		2	
R	▲ Toe lock kit	KCA377	52	2	removes and locks OE toe adjustment
R	● Spring-coil lowering kit-Control. BD sedan	70381		2	
R	● Spring-coil lowering kit-Control. BG wagon	70385		2	
R	● Spring-coil lowering kit-Flatout. BD sedan	70370		2	
R	● Spring-coil lowering kit-Flatout. BG wagon	70373		2	
R	✘ Sway bar link conv kit - extra h/d alloy	KLC26	53	2	replaces OE plastic link
R	✘ Sway bar link conv kit - steel	KLC19		2	replaces OE plastic link
R	✘ Swaybar-heavy duty	BSR19	R	1	18mm 84
R	✘ Swaybar-X h/duty Blade adjustable	BSR19XZ	R	1	20mm 84
R	✘ Swaybar-X heavy duty	BSR19X	R	1	20mm 84
R	✘ Swaybar-XX h/duty Blade adjustable-RACE.	BSR19XXZ	R	1	22mm 83
Legacy (Liberty) BC,BF 10/89-5/94 inc RS Turbo					
F&R	▲ Sway bar link conv kit - extra h/d alloy 10/92-on only	KLC31	53	4	vehicle set-boxed KLC26 & KLC30
F	▲ Anti-lift/caster kit - lwr c/arm	KCA319A	47	2	adds +0.5 deg caster plus anti-lift
F	▲ Anti-lift/caster kit COMFORT	KCA361	47	2	adds +0.5 deg caster plus anti-lift - soft
F	▲ Anti-lift/caster kit RACE	KCA319M	47	2	adds +0.5 deg caster plus anti-lift - hard/black
F	▲ Brace-strut tower alloy adj mid mount	KSB550	36	1	mid mount

Subaru, Legacy (Liberty) BC,BF 10/89-5/94 inc RS Turbo continues on next page

▲ Align & Other	● Springs	✘ Swaybars	■ Shocks
-----------------	-----------	------------	----------

Whiteline Vehicle Application Catalogue

Version 3.2.3

Subject to terms and conditions highlighted in full application catalogue and subject to change with out notice.

03-01-07
11:51

WHITELINE

AUTOMOTIVE *Flat out*

Loc.	Description	Part No.	# In Pack	Vehicle Kit	Notes
Subaru continued					
Legacy (Liberty) BC,BF 10/89-5/94 inc RS Turbo continued					
F	▲ Camber adj bolt kit-14mm-RACE.	KCA414	2		+/- 1.5 deg 98
F	▲ Caster adj kit - lwr c/arm	KCA375	2		+/- 0.5 deg
F	▲ Control arm-caster adj.-Msport BLACK 90D-RACE.	KCA375M			Adds +0.5 static caster
F	▲ Heavy duty steer rack mounts	KSR200	2		25mm wide bracket 54
F	▲ Heavy duty steer rack mounts	KSR202	2		30mm wide bracket 54
F	▲ Sway bar link conv kit - extra h/d alloy	KLC30	53	2	replaces OE plastic link
F	▲ Sway bar link conv kit - steel	KLC20A		2	replaces OE plastic link
F	▲ Swaybar to chassis bush kit	W0404-18		2	
F	▲ Swaybar to chassis bush kit	W0404-20		2	
F	▲ Swaybar to chassis bush kit	W0404-22		2	
F	● Spring-coil lowering kit-Control. excl air susp	70198		2	
F	✘ Swaybar link kit-spherical rod end	KLC38		2	adj extra h/duty replaces OE plastic type
F	✘ Swaybar-heavy duty excl turbo	BSF19	R	1	20mm 84
F	✘ Swaybar-heavy duty turbo	BSF18	R	1	20mm 84
F	✘ Swaybar-X h/duty Blade adjustable excl turbo	BSF19XZ	R	1	22mm
F	✘ Swaybar-X heavy duty excl turbo	BSF19X	R	1	22mm 84
F	✘ Swaybar-X heavy duty turbo	BSF18X	R	1	22mm 84
R	▲ Brace-strut tower alloy adj wagon	KSB615		1	
R	▲ Camber adj bolt kit-14mm	KCA414		2	+/- 1.5 deg
R	▲ Control arm-adjust. toe/camber 10/92-on only	KTA108		4	4x complete arms
R	▲ Control arm-adjustable toe	KTA107		2	2x front arms and 4x rear bushes
R	▲ Sway bar link conv kit - extra h/d alloy 10/92-on only	KLC26	53	2	replaces OE plastic link
R	▲ Sway bar link conv kit - steel 10/92-on only	KLC19		2	replaces OE plastic link
R	▲ Swaybar mount-h/duty kit	KBR20-18	48	2	replaces OE with poly bushes
R	▲ Swaybar mount-h/duty kit	KBR20-19	48	2	replaces OE with poly bushes
R	▲ Swaybar mount-h/duty kit	KBR20-20	48	2	replaces OE with poly bushes
R	▲ Swaybar mount-h/duty kit	KBR20-22	48	2	replaces OE with poly bushes
R	▲ Swaybar mount-h/duty kit	KBR20-24	48	2	replaces OE with poly bushes
R	▲ Swaybar to chassis bush kit	W0404-18		2	
R	▲ Swaybar to chassis bush kit	W0404-20		2	
R	▲ Swaybar to chassis bush kit	W0404-22		2	
R	▲ Swaybar to chassis bush kit	W0404-24		2	
R	▲ Toe lock kit	KCA377	52	2	removes and locks OE toe adjustment
R	● Spring-coil lowering kit-Control. BC sedan excl air susp	70368		2	
R	● Spring-coil lowering kit-Control. excl air susp	70369		2	69
R	✘ Swaybar-heavy duty 10/92-94	BSR19	R	1	18mm 84
R	✘ Swaybar-heavy duty 89-9/92	BSR17	R	1	18mm
R	✘ Swaybar-X h/duty Blade adjustable 10/92-94	BSR19XZ	R	1	20mm 84
R	✘ Swaybar-X h/duty Blade adjustable 89-9/92	BSR17XZ	R	1	20mm
R	✘ Swaybar-X heavy duty 10/92-94	BSR19X	R	1	20mm 84
R	✘ Swaybar-X heavy duty 89-9/92	BSR17X	R	1	20mm
R	✘ Swaybar-XX h/duty Blade adjustable 10/92-94	BSR19XXZ	R	1	22mm
Legacy (Liberty) BE,BH 99-02 incl B4 GT					
F	▲ Anti-lift/caster kit - lwr c/arm	KCA319A	47	2	adds +0.5 deg caster plus anti-lift
F	▲ Anti-lift/caster kit COMFORT	KCA361	47	2	adds +0.5 deg caster plus anti-lift - soft
F	▲ Anti-lift/caster kit RACE	KCA319M	47	2	adds +0.5 deg caster plus anti-lift - hard/black
F	▲ Brace-strut tower alloy adj	KSB550	36	1	mid mount
F	▲ Camber adj bolt kit-14mm-RACE.	KCA414		2	+/- 1.5 deg 98
F	▲ Caster adj kit - lwr c/arm	KCA375		2	+/- 0.5 deg
F	▲ Control arm-caster adj.-Msport BLACK 90D-RACE.	KCA375M			Adds +0.5 static caster
F	▲ Swaybar to chassis bush kit	W0405-18		2	
F	▲ Swaybar to chassis bush kit	W0405-19		2	

Subaru, Legacy (Liberty) BE,BH 99-02 incl B4 GT continues on next page

▲ Align & Other	● Springs	✘ Swaybars	■ Shocks
-----------------	-----------	------------	----------

Whiteline Vehicle Application Catalogue

Version 3.2.3

Subject to terms and conditions highlighted in full application catalogue and subject to change with out notice.

03-01-07
11:51

WHITELINE

AUTOMOTIVE *Flat out*

Loc.	Description	Part No.	# In Pack	Vehicle Kit	Notes
Subaru continued					
Legacy (Liberty) BE,BH 99-02 incl B4 GT continued					
F	▲ Swaybar to chassis bush kit	W0405-20	2		
F	▲ Swaybar to chassis bush kit	W0405-21	2		
F	▲ Swaybar to chassis bush kit	W0405-22	2		
F	▲ Swaybar to chassis bush kit	W0405-23	2		
F	▲ Swaybar to chassis bush kit	W0405-24	2		
F	● Spring-coil lowering kit-Control.	73170	2		70
F	✘ Sway bar link conv kit - extra h/d alloy excl B4 & GT	KLC30	2	53	replaces OE plastic link
F	✘ Sway bar link conv kit - steel excl B4 & GT	KLC20A	2		replaces OE plastic link
F	✘ Swaybar link conv-alloy	KLC32	2		replaces OE ball joint link *While stocks last
F	✘ Swaybar link kit-spherical rod end	KLC38	2		adj extra h/duty replaces OE plastic type
F	✘ Swaybar link kit-spherical rod end	KLC39	2		adj extra h/duty replaces OE ball-joint type
F	✘ Swaybar-h/duty Blade adjustable B4 turbo	BSF15Z	1	R	22mm
F	✘ Swaybar-heavy duty B4 turbo	BSF15	1	R	22mm
F	✘ Swaybar-heavy duty excl turbo	BSF14	1	R	20mm
F	✘ Swaybar-X heavy duty excl turbo	BSF14X	1	R	22mm
R	▲ Bush kit-swaybar to chassis mount	W0406-19	2		19 mm
R	▲ Swaybar to chassis bush kit	W0406-15	2		
R	▲ Swaybar to chassis bush kit	W0406-17	2		
R	▲ Swaybar to chassis bush kit	W0406-18	2		
R	▲ Swaybar to chassis bush kit	W0406-20	2		
R	▲ Swaybar to chassis bush kit	W0406-22	2		
R	▲ Swaybar to chassis bush kit	W0406-24	2		
R	● Spring-coil lowering kit-Control. BE sedan	73172	2		
R	● Spring-coil lowering kit-Control. BH wagon	73171	2		
R	✘ Swaybar link kit-spherical rod end	KLC044	2		adj extra h/duty
R	✘ Swaybar-heavy duty	BSR12	1	R	18mm
R	✘ Swaybar-X h/duty Blade adjustable	BSR12XZ	1	R	20mm
R	✘ Swaybar-X heavy duty	BSR12X	1	R	20mm
Legacy (Liberty) BL,BP 09/03-06/06 inc GT turbo					
F	▲ Brace-strut tower alloy adj	KSB630	1		rear mount
F	▲ Bush kit-swaybar to chassis mount	W0406-19	2		19 mm
F	▲ H/duty steer rack bushes	KSR207	3b/2t		with tool
F	▲ Swaybar to chassis bush kit	W0406-18	2		
F	▲ Swaybar to chassis bush kit	W0406-20	2		
F	▲ Swaybar to chassis bush kit	W0406-21	2		
F	▲ Swaybar to chassis bush kit	W0406-22	2		
F	▲ Swaybar to chassis bush kit	W0406-24	2		
F	● Spring-coil lowering kit-Control. 4 cyl non-turbo	73242	2		
F	● Spring-coil lowering kit-Control. GT & H6	73248	2		
F	✘ Swaybar link kit-spherical rod end	KLC39	2		adj extra h/duty replaces OE ball-joint type
F	✘ Swaybar-h/duty Blade adjustable excl GT turbo	BSF35Z	1	R	22mm
F	✘ Swaybar-h/duty Blade adjustable GT turbo	BSF30Z	1	R	22mm
F	✘ Swaybar-heavy duty excl GT turbo	BSF35	1	R	22mm
F	✘ Swaybar-heavy duty GT turbo	BSF30	1	R	22mm
R	▲ Bush kit-swaybar to chassis mount	W0406-19	2		19 mm
R	▲ Swaybar to chassis bush kit	W0406-18	2		
R	▲ Swaybar to chassis bush kit	W0406-20	2		
R	▲ Swaybar to chassis bush kit	W0406-21	2		
R	▲ Swaybar to chassis bush kit	W0406-22	2		
R	▲ Swaybar to chassis bush kit	W0406-24	2		
R	● Spring-coil lowering kit-Control. sedan	73172	2		
R	● Spring-coil lowering kit-Control. wagon	73171	2		

Subaru, Legacy (Liberty) BL,BP 09/03-06/06 inc GT turbo continues on next page

▲ Align & Other	● Springs	✘ Swaybars	■ Shocks
-----------------	-----------	------------	----------

Whiteline Vehicle Application Catalogue

Version 3.2.3

Subject to terms and conditions highlighted in full application catalogue and subject to change with out notice.

03-01-07
11:51



Loc.	Description	Part No.	# In Pack	Vehicle Kit	Notes
Subaru continued					
Legacy (Liberty) BL,BP 09/03-06/06 inc GT turbo continued					
R	* Swaybar link kit-spherical rod end	KLC044	2		adj extra h/duty
R	* Swaybar-h/duty Blade adjustable	BSR39Z	R 1		20mm
R	* Swaybar-heavy duty	BSR39	R 1		20mm
Leone 10/79-8/84 sedan coupe					
R	* Swaybar-heavy duty	BSR40	K 1		16mm
Outback BL,BP 10/03-05 wagon					
F	* Swaybar-h/duty Blade adjustable	BSF35Z	R 1		22mm
F	* Swaybar-heavy duty	BSF35	R 1		22mm
R	* Swaybar-h/duty Blade adjustable	BSR39Z	R 1		20mm
R	* Swaybar-heavy duty	BSR39	R 1		20mm
Outback BE-BH 99-03 wagon					
F	● Spring-coil lowering kit-Control.	70366	2		70
F	* Swaybar-heavy duty	BSF14	R 1		20mm
F	* Swaybar-X heavy duty	BSF14X	R 1		22mm
R	● Spring-coil lowering kit-Control.	73171	2		
R	* Swaybar-heavy duty	BSR12	R 1		18mm
R	* Swaybar-X h/duty Blade adjustable	BSR12XZ	R 1		20mm
R	* Swaybar-X heavy duty	BSR12X	R 1		20mm
Outback BD,BG 97-98 wagon					
F&R	* Sway bar link conv kit - extra h/d alloy	KLC31	53 4		vehicle set-boxed KLC26 & KLC30
F	▲ Brace-strut tower alloy adj	KSB550	36 1		mid mount
F	▲ Camber adj bolt kit-14mm-RACE.	KCA414	2		+/- 1.5 deg 98
F	▲ Caster adj kit - lwr c/arm	KCA375	2		+/- 0.5 deg
F	▲ Control arm-caster adj.-Msport BLACK 90D-RACE.	KCA375M			Adds +0.5 static caster
F	▲ Heavy duty steer rack mounts	KSR200	2		25mm wide bracket 54
F	▲ Heavy duty steer rack mounts	KSR202	2		30mm wide bracket 54
F	* Sway bar link conv kit - extra h/d alloy	KLC30	53 2		replaces OE plastic link
F	* Sway bar link conv kit - steel	KLC20A	2		replaces OE plastic link
F	* Swaybar-heavy duty	BSF19	R 1		20mm 84
F	* Swaybar-X h/duty Blade adjustable	BSF19XZ	R 1		22mm
F	* Swaybar-X heavy duty	BSF19X	R 1		22mm 84
R	▲ Brace-strut tower alloy adj wagon	KSB590Q	1		with Quick Release clamp
R	▲ Camber adj bolt kit-14mm	KCA414	2		+/- 1.5 deg
R	▲ Control arm-adjust. toe/camber	KTA108	4		4x complete arms
R	▲ Control arm-adjustable toe	KTA107	2		2x front arms and 4x rear bushes
R	▲ Swaybar mount-h/duty kit	KBR20-18	48 2		replaces OE with poly bushes
R	▲ Swaybar mount-h/duty kit	KBR20-19	48 2		replaces OE with poly bushes
R	▲ Swaybar mount-h/duty kit	KBR20-20	48 2		replaces OE with poly bushes
R	▲ Swaybar mount-h/duty kit	KBR20-22	48 2		replaces OE with poly bushes
R	▲ Swaybar mount-h/duty kit	KBR20-24	48 2		replaces OE with poly bushes
R	▲ Toe lock kit	KCA377	52 2		removes and locks OE toe adjustment
R	* Sway bar link conv kit - extra h/d alloy	KLC26	53 2		replaces OE plastic link
R	* Sway bar link conv kit - steel	KLC19	2		replaces OE plastic link
R	* Swaybar-heavy duty	BSR32	R 1		18mm
Suzuki					
Aerio ERC 31S 10/01-04					
R	* Swaybar-heavy duty Awd	BSR45	R 1		18mm
R	* Swaybar-heavy duty Fwd	BSR38	R 1		18mm
Baleno 4/95-02					
F	▲ Camber adj bolt kit-12mm	KCA412	2		+/- 1.5 deg

Suzuki, Baleno 4/95-02 continues on next page

▲ Align & Other	● Springs	* Swaybars	■ Shocks
-----------------	-----------	------------	----------

Whiteline Vehicle Application Catalogue

Version 3.2.3

Subject to terms and conditions highlighted in full application catalogue and subject to change with out notice.

03-01-07
11:51

WHITELINE

AUTOMOTIVE *Flat out*

Loc.	Description	Part No.	# In Pack	Vehicle Kit	Notes
Suzuki continued					
Baleno 4/95-02 continued					
F	▲ Caster adj kit - control arm	KCA312	2		adds +1.0 deg
F	✘ Swaybar-heavy duty	BSF17	1	R	24mm
F	✘ Swaybar-X heavy duty	BSF17X	1	R	27mm
R	✘ Swaybar-heavy duty with OE swaybar	BSR15	1	R	16mm
R	✘ Swaybar-heavy duty without OE swaybar	BSR10	1	K	20mm
Cino 94-98					
F	● Spring-coil lowering kit-Control.	70027	2		
F	● Spring-coil lowering kit-Flatout.	79151	2		
R	● Spring-coil lowering kit-Control.	79525A	2		
R	● Spring-coil lowering kit-Flatout.	79152	2		
Ignis 10/00-04					
F	▲ Camber adj bolt kit-12mm	KCA412	2		+/- 1.5 deg
F	● Spring-coil lowering kit	73249	2		
F	✘ Swaybar-heavy duty	BSF90	1	T	24mm
R	● Spring-coil lowering kit	73250	2		
R	✘ Swaybar-heavy duty	BSR44	1	K	22mm
Liana ERC 31S 10/01-04					
R	✘ Swaybar-heavy duty Awd	BSR45	1	R	18mm
R	✘ Swaybar-heavy duty Fwd	BSR38	1	R	18mm
Sierra SJ413 8/91-3/96 AWD					
F	✘ Swaybar-heavy duty	BSF29	1	R	24mm
R	✘ Swaybar-heavy duty	BSR24	1	K	16mm
Sierra SJ80 with coil spring 4/96-98					
F	▲ Panhard rod kit-adjustable	KPR022	1		off-car adjustable
R	▲ Panhard rod kit-adjustable	KPR023	1		off-car adjustable
Swift E2C21S 02/05 on					
F	▲ Camber adj bolt kit-12mm	KCA412	2		+/- 1.5 deg
F	✘ Swaybar-heavy duty	BSF37	1	R	22mm
R	✘ Swaybar-h/duty Blade adjustable	BSR48Z	1	K	20mm
R	✘ Swaybar-heavy duty	BSR48	1	K	20mm
Swift SF413 G13B 89-00 inc GTI					
F	▲ Brace-lower control arm	KSB707	1	37	alloy 2 point
F	▲ Brace-strut tower alloy adj	KSB552	1	36	
F	▲ Camber adj bolt kit-12mm	KCA412	2		+/- 1.5 deg
F	▲ Caster adj kit - control arm	KCA302	2		adds +1.5 deg
F	● Spring-coil lowering kit-Control. excl Awd	70027	2		
F	● Spring-coil lowering kit-Flatout. excl Awd	79151	2		
F	✘ Swaybar-heavy duty	BSF26	1	R	24mm
F	✘ Swaybar-X heavy duty	BSF26X	1	R	27mm
R	▲ Brace-strut tower alloy adj	KSB515	1	36	
R	● Spring-coil lowering kit-Control. excl Awd	79525A	2		
R	● Spring-coil lowering kit-Flatout. excl Awd	79152	2		
R	✘ Swaybar-h/duty Blade adjustable excl Awd & with OE swaybar	BSR26Z	1	R	18mm
R	✘ Swaybar-h/duty Blade adjustable excl Gti & without OE swaybar	BSR34Z	1	K	18mm
R	✘ Swaybar-heavy duty Awd only	BSR30	1	R	18mm
R	✘ Swaybar-heavy duty excl Awd & with OE swaybar	BSR26	1	R	18mm
R	✘ Swaybar-heavy duty excl Gti & without OE swaybar	BSR34	1	K	18mm
R	✘ Swaybar-X heavy duty excl Awd & with OE swaybar	BSR26X	1	R	20mm
Swift SA310-413 87-88 inc GTI					
F	▲ Camber adj bolt kit-12mm	KCA412	2		+/- 1.5 deg

Suzuki, Swift SA310-413 87-88 inc GTi continues on next page

▲ Align & Other ● Springs ✘ Swaybars ■ Shocks

Whiteline Vehicle Application Catalogue

Version 3.2.3

Subject to terms and conditions highlighted in full application catalogue and subject to change with out notice.

03-01-07
11:51

WHITELINE

AUTOMOTIVE *Flat out*

Loc.	Description	Part No.	# In Pack	Vehicle Kit	Notes
Suzuki continued					
Swift SA310-413 87-88 inc GTi continued					
F	* Swaybar-heavy duty 88 with OE swaybar	BSF91	1		24mm
F	* Swaybar-heavy duty without OE swaybar	BSF27	1		22mm
R	* Swaybar-heavy duty 88 without OE bar	BSR16	1		22mm
R	* Swaybar-heavy duty without OE swaybar	BSR27	1		18mm
Vitara 89-7/03 various					
F	▲ Camber adj bolt kit-12mm	KCA412	2		+/- 1.5 deg
F	* Swaybar-heavy duty	BSF28	1		24mm
R	* Swaybar-heavy duty 2 dr short wheel base	BSR28	1		20mm
R	* Swaybar-heavy duty 4 dr long wheel base	BSR29	1		20mm
Toyota					
4 Runner 130 series 11/89 on					
F	* Swaybar-heavy duty with IFS	BTF34	1		27mm
F	* Swaybar-heavy duty without IFS	BTF36	1		24mm
R	▲ Panhard rod kit-adjustable	KPR019	1		off-car adjustable
R	* Swaybar-heavy duty	BTR34	1		24mm
4 Runner 60 series 3/84-8/85					
F	* Swaybar-heavy duty with leaf spring front	BTF56	1		20mm
R	* Swaybar-heavy duty with leaf spring front	BTR56	1		18mm
4 Runner 61-63 series 9/85-10/89					
F	* Swaybar-heavy duty with independant front susp	BTF59	1		24mm
R	* Swaybar-heavy duty with independant front susp	BTR23	1		16mm
Avalon MCX10R 07/00-05					
F	▲ Camber adj bolt kit-17mm	KCA417	2		+/- 1.5 deg
F	* Swaybar-h/duty Blade adjustable	BTF83Z	1		20mm
F	* Swaybar-heavy duty	BTF83	1		20mm
R	▲ Camber adj bolt kit-15mm	KCA415	2		+/- 1.5 deg
R	* Swaybar-h/duty Blade adjustable	BTR39Z	1		20mm
R	* Swaybar-heavy duty	BTR39	1		20mm
Bundera 70-73 Series 84-91					
F	▲ Panhard rod kit-adjustable	KPR030	1		off-car adjustable
R	▲ Panhard rod kit-adjustable	KPR031	1		off-car adjustable
Camry SV11 3/83-10/86					
F	▲ Camber adj bolt kit-12mm Std on some models	KCA412	2		+/- 1.5 deg
F	* Swaybar-heavy duty	BTF55	1		18mm
R	▲ Camber / toe kit	KCA344	1		single shim - double angle
R	* Swaybar-heavy duty with OE swaybar	BTR18	1		16mm
R	* Swaybar-heavy duty without OE swaybar	BTR55	1		16mm
Camry SV-ZV-VD20-22 1/87-9/92					
F	▲ Camber adj bolt kit-17mm	KCA417	2		+/- 1.5 deg
F	* Swaybar-heavy duty	BTF91	1		27mm
R	▲ Camber adj bolt kit-15mm	KCA415	2		+/- 1.5 deg
R	* Swaybar-heavy duty	BTR38	1		18mm
Camry SD-SX-VDV10 11/92-7/97					
F	▲ Brace-strut tower alloy adj	KSB566	1		
F	▲ Camber adj bolt kit-17mm	KCA417	2		+/- 1.5 deg
F	▲ Caster adj kit - control arm	KCA322	2		+/- 1.0 deg
F	● Spring-coil lowering kit-Control. 4 cyl	75500	2		
F	● Spring-coil lowering kit-Control. V6	70393A	2		
R	▲ Camber adj bolt kit-15mm	KCA415	2		+/- 1.5 deg

Toyota, Camry SD-SX-VDV10 11/92-7/97 continues on next page

▲ Align & Other ● Springs * Swaybars ■ Shocks

Whiteline Vehicle Application Catalogue

Version 3.2.3

Subject to terms and conditions highlighted in full application catalogue and subject to change with out notice.

03-01-07
11:51

WHITELINE

AUTOMOTIVE *Flat out*

Loc.	Description	Part No.	# In Pack	Vehicle Kit	Notes
Toyota continued					
Camry SD-SX-VDV10 11/92-7/97 continued					
R	● Spring-coil lowering kit-Control. sedan	78600A	2		
R	● Spring-coil lowering kit-Control. wagon	78617	2		
R	✘ Swaybar-heavy duty	BTR36	1	R	18mm
Camry SD-SX-VDV20 8/97-02					
F	▲ Brace-strut tower alloy adj	KSB508	1	36	
F	▲ Camber adj bolt kit-17mm	KCA417	2		+/- 1.5 deg
F	● Spring-coil lowering kit-Control. 4 cyl	73120	2		
F	● Spring-coil lowering kit-Control. V6	73119	2		
F	✘ Swaybar-heavy duty	BTF38	1	R	24mm
R	▲ Camber adj bolt kit-15mm	KCA415	2		+/- 1.5 deg
R	● Spring-coil lowering kit-Control. sedan	78600A	2		
R	● Spring-coil lowering kit-Control. wagon	78617	2		
R	✘ Swaybar-heavy duty	BTR39	1	R	20mm
Camry A-CV30 01-05 US built					
R	✘ Swaybar-heavy duty	BTR85	1	R	20mm
Camry A-MCV36R 01-On					
F	▲ Brace-strut tower alloy adj excl V6	KSB508	1	36	
F	▲ Camber adj bolt kit-17mm	KCA417	2		+/- 1.5 deg
F	✘ Swaybar-h/duty Blade adjustable	BTF83Z	1	R	20mm
F	✘ Swaybar-heavy duty	BTF83	1	R	20mm
R	▲ Camber adj bolt kit-15mm	KCA415	2		+/- 1.5 deg
R	✘ Swaybar-h/duty Blade adjustable	BTR39Z	1	R	20mm
R	✘ Swaybar-heavy duty	BTR39	1	R	20mm
Celica RA40, MA40-45 78-82					
F	▲ Brace-strut tower alloy adj	KSB601	1	36	50
F	▲ Roll centre adjust kit Suit lowered vehicles	KCA363	2		49
F	✘ Swaybar-heavy duty	BTF25	1	R	24mm
R	▲ Panhard rod kit-adjustable RA series only	KPR033	1		off-car adjustable
R	▲ Panhard rod kit-adjustable TA series only	KPR032	1		off-car adjustable
R	✘ Swaybar-heavy duty with OE swaybar	BTR25R	1	R	18mm
R	✘ Swaybar-heavy duty without OE swaybar	BTR25	1	K	18mm
Celica RA60 81-83					
F	▲ Roll centre adjust kit	KCA363	2		49
F	✘ Swaybar-heavy duty coupe	BTF23	1	R	24mm
F	✘ Swaybar-heavy duty liftback	BTF25	1	R	24mm
R	✘ Swaybar-heavy duty with OE swaybar	BTR25R	1	R	18mm
Celica RA65,SA63 8/83-7/85 liftback					
F	▲ Roll centre adjust kit Suit lowered vehicles	KCA363	2		49
F	● Spring-coil lowering kit-Control.	73507A	2		
F	✘ Swaybar-heavy duty RA65-SA63	BTF30	1	R	27mm
R	● Spring-coil lowering kit-Control. IRS	71507	2		
Celica ST162 8/86-8/87 Fwd					
F	▲ Camber adj bolt kit-15mm Std on some models	KCA415	2		+/- 1.5 deg
F	▲ Caster adj kit - control arm	KCA342	2		adds +1.0 deg
F	● Spring-coil lowering kit-Control.	72801A	2		
F	✘ Swaybar-heavy duty	BTF60	1	R	22mm
R	▲ Camber adj bolt kit-12mm Std on some models	KCA412	2		+/- 1.5 deg
R	● Spring-coil lowering kit-Control.	78808A	2		
R	✘ Swaybar-heavy duty	BTR32	1	R	18mm
Celica ST165 85-90 GT-Four turbo Awd					
F	▲ Anti-lift/caster kit - lwr c/arm	KCA376	2		adds +1.0 deg caster plus anti-lift

Toyota, Celica ST165 85-90 GT-Four turbo Awd continues on next page

▲ Align & Other ● Springs ✘ Swaybars ■ Shocks

Whiteline Vehicle Application Catalogue

Version 3.2.3

Subject to terms and conditions highlighted in full application catalogue and subject to change with out notice.

03-01-07
11:51

WHITELINE

AUTOMOTIVE *Flat out*

Loc.	Description	Part No.	# In Pack	Vehicle Kit	Notes
Toyota continued					
Celica ST165 85-90 GT-Four turbo Awd					
F	▲ Brace-strut tower alloy adj	KSB612	36	1	
F	▲ Bump stop-high performance 20mm	W0922		2	54 L x 68 W
F	▲ Caster adj kit - control arm	KCA342		2	adds +1.0 deg
F	▲ Front Control Arm Front Bush Kit	W0571			
F	▲ Front Control Arm Rear Bush Kit	W0572			Standard replacement bush kit
F	● Spring-coil lowering kit-Control.	73198		2	
F	● Spring-coil lowering kit-Flatout.	72801A		2	
F	✘ Swaybar-heavy duty	BTF73	R	1	27mm
R	▲ Brace-strut tower alloy adj	KSB613		1	
R	▲ Bump stop-high performance 20mm	W0922		2	54 L x 68 W
R	▲ Bush kit-control arm inner	W0574		4b/2t	High performance
R	▲ Bush kit-control arm inner	W0575		4b/2t	High performance
R	▲ Bush kit-control arm outer	W0573		8b/4t	High performance
R	▲ Bush kit-trailing arm	W0570		8b/4t	High performance
R	● Spring-coil lowering kit-Control.	73199		2	
R	● Spring-coil lowering kit-Flatout.	73229		2	
R	✘ Swaybar-h/duty Blade adjustable	BTR78Z	R	1	20mm
R	✘ Swaybar-heavy duty	BTR78	R	1	20mm
Celica ST184 10/89-3/94 turbo Fwd					
F	▲ Camber adj bolt kit-17mm	KCA417		2	+/- 1.5 deg
F	● Spring-coil lowering kit-Control.	71602		2	
F	✘ Swaybar-heavy duty	BTF62	R	1	27mm
R	▲ Brace-strut tower alloy adj	KSB547		1	
R	▲ Camber adj bolt kit-15mm	KCA415		2	+/- 1.5 deg
R	● Spring-coil lowering kit-Control.	78808A		2	
R	✘ Swaybar-heavy duty	BTR62	R	1	18mm
Celica ST185 9/89-93 GT-Four turbo Awd					
F	▲ Brace-strut tower alloy adj with air-water intercooler only	KSB546	36	1	
F	▲ Camber adj bolt kit-17mm	KCA417		2	+/- 1.5 deg
F	● Spring-coil lowering kit-Control.	71602		2	
R	▲ Brace-strut tower alloy adj	KSB547		1	
R	▲ Camber adj bolt kit-15mm	KCA415		2	+/- 1.5 deg
R	● Spring-coil lowering kit-Control.	79213		2	
R	✘ Swaybar-h/duty Blade adjustable	BTR29Z	RK	1	20mm
R	✘ Swaybar-heavy duty	BTR29	R	1	20mm
Celica ST204 94-99 Fwd					
F	● Spring-coil lowering kit-Control.	70390		2	
F	✘ Swaybar-heavy duty	BTF78	R	1	22mm
R	● Spring-coil lowering kit-Control.	78808A		2	
R	✘ Swaybar-h/duty Blade adjustable	BTR82Z	R	1	20mm
R	✘ Swaybar-heavy duty	BTR82	R	1	20mm
Celica ST205 94-97 Awd					
R	✘ Swaybar-h/duty Blade adjustable	BTR29Z	RK	1	20mm
R	✘ Swaybar-heavy duty	BTR29	R	1	20mm
Celica ZT231 11/99 on Fwd					
F	▲ Anti-lift/caster kit	KCA369		2	adds +0.5 deg caster plus anti-lift
F	▲ Brace-lower control arm	KSB707	37	1	alloy 2 point
F	▲ Brace-strut tower alloy adj	KSB522	36	1	
F	▲ Camber adj bolt kit-15mm	KCA415		2	+/- 1.5 deg
F	● Spring-coil lowering kit-Control.	73173		2	
F	● Spring-coil lowering kit-Flatout.	73177		2	

Toyota, Celica ZT231 11/99 on Fwd continues on next page

▲ Align & Other ● Springs ✘ Swaybars ■ Shocks

Whiteline Vehicle Application Catalogue

Version 3.2.3

Subject to terms and conditions highlighted in full application catalogue and subject to change with out notice.

03-01-07
11:51

WHITELINE

AUTOMOTIVE *Flat out*

Loc.	Description	Part No.	# In Pack	Vehicle Kit	Notes
Toyota continued					
Celica ZZT231 11/99 on Fwd continued					
F	✘ Swaybar-h/duty Blade adjustable	BTF72Z	R 1		24mm
F	✘ Swaybar-heavy duty	BTF72	R 1		24mm
R	▲ Roll couple adjust kit	KCA364			shortens 12mm-reduce rear nervousness
R	● Spring-coil lowering kit-Control.	73174		2	
R	● Spring-coil lowering kit-Flatout.	73178		2	
R	✘ Swaybar-h/duty Blade adjustable	BTR74Z	R 1		20mm
R	✘ Swaybar-heavy duty	BTR74	R 1		20mm
R	✘ Swaybar-X h/duty Blade adjustable	BTR74XZ	R 1		22mm
Celica RA23-28,TA22-23 71-78					
F	▲ Brace-strut tower alloy adj excl RA-TA22	KSB601	36 1		50
F	▲ Roll centre adjust kit Suit lowered vehicles	KCA363		2	raises 25mm 49
F	✘ Swaybar-h/duty Blade adjustable RA23-28, TA23 only	BTF25Z	R 1		24mm
F	✘ Swaybar-heavy duty RA23-28, TA23 only	BTF25	R 1		24mm
F	✘ Swaybar-heavy duty TA22 only	BTF10	R 1		22mm
R	▲ Panhard rod kit-adjustable RA series only	KPR033		1	off-car adjustable
R	▲ Panhard rod kit-adjustable TA series only	KPR032		1	off-car adjustable
R	✘ Swaybar-h/duty Blade adjustable	BTR17Z	K 1		18mm
R	✘ Swaybar-heavy duty	BTR17	K 1		18mm
Corolla KE10-15 67-70 67-70 sedan coupe					
F	✘ Swaybar-heavy duty	BTF7	K 1		22mm
R	✘ Swaybar-heavy duty sedan coupe	BTR7	K 1		16mm
R	✘ Swaybar-heavy duty wagon	BTR7W	K 1		16mm
Corolla KE20-25 70-10/74 sedan coupe					
F	✘ Swaybar-heavy duty	BTF6	C 1		16mm
R	● Lowering block kit - 1 1/2-Control.	KLB80-1		2	
R	● Lowering block kit - 2-Flatout.	KLB80-2		2	
R	● U Bolt kit-lowering block	KU12		4	57 x 230 mm
R	✘ Swaybar-heavy duty sedan coupe	BTR22	K 1		16mm
R	✘ Swaybar-heavy duty wagon	BTR6W	K 1		16mm
Corolla KE30-55 11/74-10/81 excl wagon					
F	● Spring-coil lowering kit-Control.	70045		2	
F	✘ Swaybar-heavy duty excl wagon	BTF17	R 1		20mm
F	✘ Swaybar-heavy duty wagon van	BTF6	C 1		16mm
R	● Lowering block kit - 1 1/2-Control.	KLB80-1		2	
R	● Lowering block kit - 2-Flatout.	KLB80-2		2	
R	● U Bolt kit-lowering block	KU12		4	57 x 230 mm
R	✘ Swaybar-heavy duty excl wagon	BTR9	K 1		16mm
R	✘ Swaybar-heavy duty wagon van	BTR9W	K 1		16mm
Corolla AE70 10/81-10/83 sedan					
F	● Spring-coil lowering kit-Control.	70212		2	65
F	✘ Swaybar-heavy duty	BTF27	R 1		24mm
R	● Spring-coil lowering kit-Control.	70811		2	
R	✘ Swaybar-heavy duty sedan with OE swaybar	BTR25R	R 1		18mm
R	✘ Swaybar-heavy duty wagon	BTR9W	K 1		16mm
Corolla AE86 5/83-5/87 Sprinter Levin					
F	▲ Brace-strut tower alloy adj	KSB519	36 1		
F	▲ Roll centre adjust kit Suit lowered vehicles	KCA363		2	raises 25mm 49
F	● Spring-coil lowering kit-Control.	71713		2	
F	✘ Swaybar-h/duty Blade adjustable	BTF35Z	R 1		24mm
F	✘ Swaybar-heavy duty	BTF35	R 1		24mm

Toyota, Corolla AE86 5/83-5/87 Sprinter Levin continues on next page

▲ Align & Other ● Springs ✘ Swaybars ■ Shocks

Whiteline Vehicle Application Catalogue

Version 3.2.3

Subject to terms and conditions highlighted in full application catalogue and subject to change with out notice.

03-01-07
11:51

WHITELINE

AUTOMOTIVE *Flat out*

Loc.	Description	Part No.	# In Pack	Vehicle Kit	Notes
Toyota continued					
Corolla AE86 5/83-5/87 Sprinter Levin continued					
F	✘ Swaybar-X heavy duty	BTF35X	R 1		27mm
R	▲ Panhard rod kit-adjustable	KPR010		1	off-car adjustable
R	▲ Traction bracket - adjustable	KTA111		2	increase rear squat and traction
R	▲ Trailing arm-lower adjustable	KTA120		2	on-car adjustable
R	▲ Trailing arm-upper adjustable	KTA110		2	on-car adjust pinion angle for squat
R	● Spring-coil lowering kit-Control.	71210		2	
R	✘ Swaybar-h/duty Blade adjustable	BTR25Z	R 1		18mm
R	✘ Swaybar-heavy duty	BTR25R	R 1		18mm
Corolla AE82 10/84-89 1.6 inc twin cam					
F	▲ Brace-strut tower alloy adj	KSB533	36 1		
F	▲ Caster adj kit - control arm	KCA318		2	adds +0.75 deg
F	● Spring-coil lowering kit-Control. excl Twin cam	72409A		2	
F	● Spring-coil lowering kit-Control. Twin cam	70389		2	
F	✘ Swaybar-heavy duty with OE swaybar	BTF65	R 1		22mm
F	✘ Swaybar-heavy duty without OE swaybar	BTF70	K 1		22mm
R	▲ Brace-strut tower alloy adj	KSB540		1	
R	▲ Camber adj bolt kit-12mm	KCA412		2	+/- 1.5 deg
R	● Spring-coil lowering kit-Control.	78606		2	
R	✘ Swaybar-h/duty Blade adjustable	BTR65Z	R 1		20mm
R	✘ Swaybar-heavy duty	BTR65	R 1		18mm
Corolla AE90,92,93 2/89-2/94					
F	▲ Brace-strut tower alloy adj incl 20v 4AGE	KSB582	36 1		
F	▲ Camber adj bolt kit-15mm	KCA415		2	+/- 1.5 deg
F	▲ Caster adj kit - control arm	KCA340		2	adds +0.75 deg
F	● Spring-coil lowering kit-Control.	70389		2	
F	✘ Swaybar-h/duty Blade adjustable with OE swaybar	BTF75Z	R 1		24mm
F	✘ Swaybar-heavy duty with OE swaybar	BTF75	R 1		24mm
F	✘ Swaybar-heavy duty without OE swaybar	BTF77	K 1		24mm
R	▲ Brace-strut tower alloy adj hatchback only	KSB517		1	
R	▲ Camber adj bolt kit-12mm	KCA412		2	+/- 1.5 deg
R	● Spring-coil lowering kit-Control.	78808A		2	
R	✘ Swaybar-h/duty Blade adjustable	BTR31Z	R 1		20mm
R	✘ Swaybar-heavy duty	BTR31	R 1		18mm
Corolla AE101,102,112 94-11/01					
F	▲ Brace-strut tower alloy adj	KSB583	36 1		
F	▲ Camber adj bolt kit-15mm	KCA415		2	+/- 1.5 deg
F	▲ Caster adj kit - control arm to 7/95 with horiz mount	KCA340		2	adds +0.75 deg
F	● Spring-coil lowering kit-Control.	70389		2	
R	▲ Camber adj bolt kit-12mm	KCA412		2	+/- 1.5 deg
R	● Spring-coil lowering kit-Control.	70416		2	
R	✘ Swaybar-h/duty Blade adjustable	BTR71Z	R 1		18mm
R	✘ Swaybar-heavy duty	BTR71	R 1		18mm
R	✘ Swaybar-X h/duty Blade adjustable	BTR71XZ	R 1		20mm
R	✘ Swaybar-X heavy duty	BTR71X	R 1		20mm
Corolla AE110-112 5/99-11/01					
F	▲ Brace-strut tower alloy adj	KSB583	36 1		
F	▲ Camber adj bolt kit-15mm	KCA415		2	+/- 1.5 deg
F	● Spring-coil lowering kit-Control.	83107		2	
F	✘ Swaybar-heavy duty with OE swaybar	BTF82	R 1		22mm
R	▲ Camber adj bolt kit-12mm	KCA412		2	+/- 1.5 deg
R	● Spring-coil lowering kit-Control.	83108		2	

Toyota, Corolla AE110-112 5/99-11/01 continues on next page

▲ Align & Other ● Springs ✘ Swaybars ■ Shocks

Copyright Whiteline Automotive - Australia - ABN 68 073 002 034

Page 94 of 104

Whiteline Vehicle Application Catalogue

Version 3.2.3

Subject to terms and conditions highlighted in full application catalogue and subject to change with out notice.

03-01-07
11:51

WHITELINE

AUTOMOTIVE *Flat out*

Loc.	Description	Part No.	# In Pack	Vehicle Kit	Notes
Toyota continued					
Corolla AE110-112 5/99-11/01 continued					
R	* Swaybar-h/duty Blade adjustable	BTR71Z	R 1		18mm
R	* Swaybar-heavy duty	BTR71	R 1		18mm
R	* Swaybar-X h/duty Blade adjustable	BTR71XZ	R 1		20mm
R	* Swaybar-X heavy duty	BTR71X	R 1		20mm
Corolla ZE120 series 08/00-06					
F	▲ Brace-strut tower alloy adj	KSB603	36 1		
F	▲ Camber adj bolt kit-15mm	KCA415	2		+/- 1.5 deg
F	● Spring-coil lowering kit-Control.	73205	2		
F	* Swaybar-h/duty Blade adjustable excl ZZE123	BTF72Z	R 1		24mm
F	* Swaybar-h/duty Blade adjustable ZZE123 only	BTF85Z	R 1		24mm
F	* Swaybar-heavy duty excl ZZE123	BTF72	R 1		24mm
F	* Swaybar-heavy duty ZZE123 only	BTF85	R 1		24mm
R	● Spring-coil lowering kit-Control. excl wagon	73206	2		
R	* Swaybar-heavy duty	BTR77	R 1		22mm
Corona RT80-81 70-72 sedan					
F	* Swaybar-heavy duty excl RT40	BTF19	R 1		22mm
R	* Swaybar-heavy duty	BTR19	K 1		16mm
Corona MKII MX10,13,22,23 72-77					
F	* Swaybar-heavy duty	BTF18	R 1		22mm
R	* Swaybar-heavy duty	BTR66	K 1		18mm
Corona RT118 74-79 wagon					
F	* Swaybar-heavy duty	BTF8	R 1		22mm
R	● Lowering block kit - 1 1/2-Control. wagon	KLB80-1	2		
R	● Lowering block kit - 2-Flatout. wagon	KLB80-2	2		
R	● U Bolt kit-lowering block	KU12	4		57 x 230 mm
R	* Swaybar-heavy duty sedan	BTR8	K 1		16mm
R	* Swaybar-heavy duty wagon	BTR8W	K 1		16mm
Corona XT130-131 10/79-8/83 wagon					
F	* Swaybar-heavy duty	BTF25	R 1		24mm
R	● Lowering block kit - 1 1/2-Control. wagon	KLB80-1	2		
R	● Lowering block kit - 2-Flatout. wagon	KLB80-2	2		
R	● U Bolt kit-lowering block	KU12	4		57 x 230 mm
R	* Swaybar-heavy duty sedan	BTR25	K 1		18mm
R	* Swaybar-heavy duty wagon	BTR25W	K 1		16mm
Corona ST141 8/83-4/87 sedan wagon					
F	* Swaybar-heavy duty	BTF23	R 1		24mm
R	* Swaybar-heavy duty	BTR25R	R 1		18mm
Cressida MX62-73-83 2/81-2/90					
F	* Swaybar-heavy duty MX62	BTF63	R 1		27mm
R	* Swaybar-heavy duty MX62	BTR60	R 1		16mm
R	* Swaybar-heavy duty MX73	BTR59	R 1		16mm
R	* Swaybar-heavy duty MX83	BTR30	R 1		16mm
Crown MS55, 65,75,85,95 68-79					
F	* Swaybar-heavy duty MS55	BTF29	R 1		27mm
F	* Swaybar-heavy duty MS65,75,85,95	BTF11	R 1		24mm
R	* Swaybar-heavy duty MS5 with coil spring rear	BTR10	K 1		20mm
R	* Swaybar-heavy duty MS65,75,85,95	BTR47	K 1		18mm
Echo 10/99 on					
F	▲ Camber adj bolt kit-14mm	KCA414	2		+/- 1.5 deg

Toyota, Echo 10/99 on continues on next page

▲ Align & Other ● Springs * Swaybars ■ Shocks

Whiteline Vehicle Application Catalogue

Version 3.2.3

Subject to terms and conditions highlighted in full application catalogue and subject to change with out notice.

03-01-07
11:51

WHITELINE

AUTOMOTIVE *Flat out*

Loc.	Description	Part No.	# In Pack	Vehicle Kit	Notes
Toyota continued					
Echo 10/99 on continued					
F	● Spring-coil lowering kit-Control.	73148	2		
R	● Spring-coil lowering kit-Control.	73149	2		
R	✘ Swaybar-heavy duty	BTR76	1	K	22mm
Hiace L-YH100-125 series 8/85-04					
F	✘ Swaybar-heavy duty	BTF32	1	R	30mm
R	● Lowering block kit - 1 1/2-Control.	KLB83-1	2		
R	● Lowering block kit - 2-Flatout.	KLB83-2	2		
R	● U Bolt kit-lowering block	KU13	4		73 x 240 mm
R	✘ Swaybar-heavy duty	BTR3	1	K	22mm
Hiace L-YH51,61,71 series 12/82-88					
F	✘ Swaybar-heavy duty	BTF53	1	R	27mm
R	✘ Swaybar-heavy duty	BTR53	1	K	20mm
Hilux 2WD LN/RN/YN51,55,56,57 series 8/83-8/88					
F	✘ Swaybar-heavy duty	BTF61	1	R	22mm
R	✘ Swaybar-heavy duty	BTR61	1	K	18mm
Hilux 2WD L-R-N85-90 series 8/88-95					
F	✘ Swaybar-heavy duty	BTF64	1	R	24mm
F	✘ Swaybar-heavy duty with Commodore V6 motor	BTF71	1	R	27mm
R	● Lowering block kit - 1 1/2-Control.	KLB74-1	2		
R	● Lowering block kit - 2-Flatout.	KLB74-2	2		
R	● U Bolt kit-lowering block	KU13	4		73 x 240 mm
R	✘ Swaybar-heavy duty	BTR61	1	K	18mm
Hilux 2WD LN/RN10-20 series 69-10/78					
F	✘ Swaybar-heavy duty	BTF13A	1	R	22mm
R	✘ Swaybar-heavy duty	BTR20	1	K	18mm
Hilux 2WD LN/RN30-40 Series 11/78-11/83					
F	✘ Swaybar-heavy duty	BTF13	1	R	22mm
R	✘ Swaybar-heavy duty	BTR20	1	K	18mm
R	✘ Swaybar-heavy duty SR5 ute	BTR13	1	K	18mm
Hilux 2WD L-R-YN95 series 2/95-04					
R	● Lowering block kit - 1 1/2-Control.	KLB74-1	2		
R	● Lowering block kit - 2-Flatout.	KLB74-2	2		
R	● U Bolt kit-lowering block	KU13	4		73 x 240 mm
R	✘ Swaybar-heavy duty	BTR63	1	K	18mm
R	✘ Swaybar-X heavy duty	BTR63X	1	K	22mm
Hilux 4WD L-RZN167-174 series 96-04					
F	✘ Swaybar-heavy duty	BTF68	1	R	27mm
R	✘ Swaybar-heavy duty	BTR69	1	K	18mm
R	✘ Swaybar-X heavy duty	BTR69X	1	K	20mm
Hilux 4WD L-YN110-111 series 8/88-95					
F	✘ Swaybar-heavy duty diesel	BTF36	1	K	24mm
F	✘ Swaybar-heavy duty petrol with IFS	BTF59	1	R	24mm
R	✘ Swaybar-heavy duty	BTR23	1	K	16mm
Hilux 4WD L-YN65,67,105 series 8/83-88					
F	✘ Swaybar-heavy duty with leaf spring front	BTF56	1	K	20mm
R	✘ Swaybar-heavy duty	BTR56	1	K	18mm
Kluger MCU20 8/03 on					
F	✘ Swaybar-heavy duty	BTF79	1	R	24mm
R	✘ Swaybar-h/duty Blade adjustable	BTR83Z	1	R	18mm

Toyota, Kluger MCU20 8/03 on continues on next page

▲ Align & Other ● Springs ✘ Swaybars ■ Shocks

Whiteline Vehicle Application Catalogue

Version 3.2.3

Subject to terms and conditions highlighted in full application catalogue and subject to change with out notice.

03-01-07
11:51

WHITELINE

AUTOMOTIVE *Flat out*

Loc.	Description	Part No.	# In Pack	Vehicle Kit	Notes
Toyota continued					
Kluger MCU20 8/03 on continued					
R	* Swaybar-heavy duty	BTR83	R 1		18mm
Landcruiser 40 series BJ/FJ/HJ40,42,45,47 59-10/84					
F	* Swaybar-heavy duty	BTF40	K 1		22mm
R	* Swaybar-heavy duty with OE swaybar	BTR35	R 1		24mm
R	* Swaybar-heavy duty without OE swaybar	BTR45	K 1		20mm
Landcruiser 50 series FJ55 69-8/80					
F	* Swaybar-heavy duty without rear swaybar	BTF44	K 1		22mm
R	* Swaybar-heavy duty without rear swaybar	BTR40	K 1		20mm
Landcruiser 60 series FJ/HJ60,61,62 8/80-90					
F	* Swaybar-heavy duty 85-90 with OE bars-XOS suit Sahara	BTF45	R 1		24mm
F	* Swaybar-heavy duty without front swaybar	BTF42	K 1		24mm
R	* Swaybar-heavy duty 80-85 without OE swaybar	BTR42	K 1		18mm
R	* Swaybar-heavy duty 85-90 with OE bars-XOS suit Sahara	BTR44	R 1		27mm
R	* Swaybar-heavy duty 85-90 with OE swaybar	BTR58	R 1		22mm
Landcruiser 70 series BJ/FJ/HJ70,73,74 Bunderra 11/84-90					
F	* Swaybar-heavy duty with OE swaybar	BTF51	R 1		24mm
F	* Swaybar-heavy duty without OE swaybar	BTF50	K 1		24mm
R	* Swaybar-heavy duty	BTR50	K 1		22mm
Landcruiser 75 series BJ/FJ/HJ75 11/84-96					
F	* Swaybar-heavy duty Basic without OE swaybar	BTF43	K 1		24mm
F	* Swaybar-heavy duty Deluxe with OE swaybar	BTF33	R 1		24mm
R	* Swaybar-heavy duty	BTR43	K 1		22mm
Landcruiser 78 series HZJ78 96-99 Troop					
R	* Swaybar-heavy duty	BTR43	K 1		22mm
Landcruiser 79 series HZJ79 10/99-04 cab-chassis					
F	▲ Panhard rod kit-adjustable	KPR018		1	off-car adjustable
R	* Swaybar-heavy duty	BTR75	R 1		27mm
Landcruiser 80 series FJ/HDJ80 & HZL80 90-98					
F	▲ Panhard rod kit-adjustable	KPR007		1	off-car adjustable
F	▲ Steering damper fitting bracket	KL10		1	Included in KPR004
F	* Swaybar-heavy duty 90-92 with coil spring susp	BTF57	RK 1		30mm
F	* Swaybar-heavy duty 93-98	BTF66	R 1		30mm
F	* Swaybar-X heavy duty 93-98	BTF66X	R 1		32mm
R	▲ Panhard rod kit-adjustable	KPR008		1	off-car adjustable
R	* Swaybar-heavy duty 90-92 with coil spring susp	BTR57	RK 1		27mm
R	* Swaybar-heavy duty 93-98	BTR46	RK 1		27mm
R	* Swaybar-X heavy duty 93-98	BTR46X	RK 1		30mm
Landcruiser 100 series 3/98-04 with front solid axle					
F	▲ Panhard rod kit-adjustable	KPR007		1	off-car adjustable
F	* Swaybar-heavy duty	BTF66	R 1		30mm
F	* Swaybar-X heavy duty	BTF66X	R 1		32mm
R	▲ Panhard rod kit-adjustable	KPR008		1	off-car adjustable
R	* Swaybar-heavy duty	BTR46	RK 1		27mm
R	* Swaybar-X heavy duty	BTR46X	RK 1		30mm
Landcruiser 105 series 3/98-04 with IFS					
F	* Swaybar-heavy duty with OE swaybar	BTF47	R 1		30mm
R	▲ Panhard rod kit-adjustable	KPR008		1	off-car adjustable
R	* Swaybar-heavy duty with OE swaybar	BTR73	R 1		27mm
Lite Ace C-K-YM20-36 series 80-92					
F	* Swaybar-heavy duty	BTF52	K 1		20mm

Toyota, Lite Ace C-K-YM20-36 series 80-92 continues on next page

▲ Align & Other ● Springs * Swaybars ■ Shocks

Copyright Whiteline Automotive - Australia - ABN 68 073 002 034

Page 97 of 104

Whiteline Vehicle Application Catalogue

Version 3.2.3

Subject to terms and conditions highlighted in full application catalogue and subject to change with out notice.

03-01-07
11:51

WHITELINE

AUTOMOTIVE *Flat out*

Loc.	Description	Part No.	# In Pack	Vehicle Kit	Notes
Toyota continued					
Lite Ace C-K-YM20-36 series 80-92					
R	● Lowering block kit - 1 1/2-Control.	KLB40-1	2		
R	● Lowering block kit - 2-Flatout.	KLB40-2	2		
R	● U bolt kit-lowering block	KU11	4		70 x 230 mm
R	✘ Swaybar-heavy duty	BTR52	1		16mm
MR2 AW11 11/87-12/89					
F	● Spring-coil lowering kit-Control.	80337	2		
F	✘ Swaybar-h/duty Blade adjustable	BTF20Z	1	RK	20mm
F	✘ Swaybar-heavy duty	BTF20	1	R	20mm
R	● Spring-coil lowering kit-Control.	80354	2		
R	✘ Swaybar-h/duty Blade adjustable	BTR64Z	1	R	18mm
R	✘ Swaybar-heavy duty	BTR64	1	R	16mm
MR2 SW20 3/90-99					
F	▲ Camber adj bolt kit-15mm Std on some models	KCA415	2		+/- 1.5 deg
F	● Spring-coil lowering kit-Control.	80343	2		
F	✘ Swaybar-h/duty Blade adjustable	BTF24Z	1	R	20mm
F	✘ Swaybar-heavy duty	BTF24	1	R	20mm
R	▲ Camber adj bolt kit-15mm Std on some models	KCA415	2		+/- 1.5 deg
R	● Spring-coil lowering kit-Control.	80391	2		
R	✘ Swaybar-h/duty Blade adjustable	BTR28Z	1	R	20mm
R	✘ Swaybar-heavy duty	BTR28	1	R	20mm
MR2 ZZW30 10/00-04					
F	● Spring-coil lowering kit-Control.	73232	2		
F	✘ Swaybar-h/duty Blade adjustable	BTF81Z	1	R	22mm
F	✘ Swaybar-heavy duty	BTF81	1	R	22mm
R	● Spring-coil lowering kit-Control.	73233	2		
R	✘ Swaybar-h/duty Blade adjustable	BTR84Z	1	R	18mm
R	✘ Swaybar-heavy duty	BTR84	1	R	18mm
Paseo EL44-54 4/91-99					
F	▲ Anti-lift/caster kit - lwr c/arm	KCA325	2		adds +0.5 deg caster plus anti-lift
F	▲ Brace-lower control arm	KSB703	1	37	alloy 2 point
F	▲ Brace-strut tower alloy adj	KSB573	1	36	
F	▲ Camber adj bolt kit-15mm	KCA415	2		+/- 1.5 deg
F	● Spring-coil lowering kit-Control.	73002	2		
F	✘ Swaybar-heavy duty replace OE bar with double pin link	BTF41	1	R	22mm
F	✘ Swaybar-X heavy duty replace OE bar with double pin link	BTF41X	1	R	24mm
R	● Spring-coil lowering kit-Control.	73003	2		
R	✘ Swaybar-h/duty Blade adjustable	BTR33Z	1	K	20mm
R	✘ Swaybar-heavy duty	BTR33	1	K	20mm
Prado 6/96-02					
F	✘ Swaybar-heavy duty	BTF46	1	R	27mm
R	✘ Swaybar-h/duty Blade adjustable	BTR51Z	1	R	20mm
R	✘ Swaybar-heavy duty	BTR51	1	R	20mm
R	✘ Swaybar-X heavy duty	BTR51X	1	R	22mm
RAV-4 ACA20R 7/00-04					
F	● Spring-coil lowering kit-Control.	80331	2		
F	✘ Swaybar-heavy duty	BTF69	1	R	24mm
R	● Spring-coil lowering kit-Control.	73165	2		
R	✘ Swaybar-heavy duty with OE 20mm tube	BTR72	1	R	20mm
Soarer UZZ30,JZZ30 90-97					
F	▲ Brace-strut tower alloy adj excl air-bag & TEMS	KSB625	1	36	

Toyota, Soarer UZZ30,JZZ30 90-97 continues on next page

▲ Align & Other ● Springs ✘ Swaybars ■ Shocks

Whiteline Vehicle Application Catalogue

Version 3.2.3

Subject to terms and conditions highlighted in full application catalogue and subject to change with out notice.

03-01-07
11:51

WHITELINE
AUTOMOTIVE
Flat out

Loc.	Description	Part No.	# In Pack	Vehicle Kit	Notes
Toyota continued					
Soarer UZZ30,JZZ30 90-97 continued					
F	▲ Control arm-lwr front bush kit 7/96 on	W0548	2		with 46 mm OD
F	▲ Control arm-lwr front bush kit up to 7/96	W0577	2		with 49.5mm OD
F	▲ Control arm-lwr rear bush kit 7/96 on	W0549	2		with 51.1 mm OD
F	▲ Control arm-lwr rear bush kit up to 7/96	W0578	2		with 54.8mm OD
F	● Spring-coil lowering kit-Control. excl air or adj susp	73181	2		
F	✘ Swaybar-h/duty Blade adjustable	BTF74Z	1	R	30mm
F	✘ Swaybar-heavy duty	BTF74	1	R	30mm
R	● Spring-coil lowering kit-Control. excl air or adj susp	73182	2		
R	✘ Swaybar-h/duty Blade adjustable	BTR79Z	1	R	22mm
R	✘ Swaybar-heavy duty	BTR79	1	R	22mm
Starlet EP82-91-92 series 89-00 incl GT					
F	▲ Anti-lift/caster kit - lwr c/arm	KCA325	2		adds +0.5 deg caster plus anti-lift
F	▲ Brace-lower control arm	KSB703	1	37	alloy 2 point
F	▲ Brace-strut tower alloy adj	KSB573	1	36	
F	▲ Camber adj bolt kit-15mm	KCA415	2		+/- 1.5 deg
F	● Spring-coil lowering kit-Control.	73002	2		
F	✘ Swaybar-heavy duty replaces OE bar with double pin link	BTF41	1	R	22mm
F	✘ Swaybar-heavy duty without OE or replacment for OE bar	BTF84	1	K	22mm
F	✘ Swaybar-X heavy duty replaces OE bar with double pin link	BTF41X	1	R	24mm
F	✘ Swaybar-X heavy duty without OE or replacment for OE bar	BTF84X	1	K	24mm
R	▲ Brace-strut tower alloy adj	KSB534	1		
R	▲ Panhard rod kit-adjustable	KPR020	1		off-car adjustable
R	● Spring-coil lowering kit-Control.	73003	2		
R	✘ Swaybar-h/duty Blade adjustable	BTR33Z	1	K	20mm
R	✘ Swaybar-heavy duty	BTR33	1	K	20mm
Supra JZA80 94-98					
F	▲ Control arm-lwr front bush kit 7/96 on	W0548	2		with 46 mm OD
F	▲ Control arm-lwr front bush kit up to 7/96	W0577	2		with 49.5mm OD
F	▲ Control arm-lwr rear bush kit 7/96 on	W0549	2		with 51.1 mm OD
F	▲ Control arm-lwr rear bush kit up to 7/96	W0578	2		with 54.8mm OD
F	● Spring-coil lowering kit-Control.	83117	2		
F	✘ Swaybar-h/duty Blade adjustable	BTF67Z	1	R	30mm
F	✘ Swaybar-heavy duty	BTF67	1	R	30mm
R	● Spring-coil lowering kit-Control.	83118	2		
R	✘ Swaybar-h/duty Blade adjustable	BTR68Z	1	R	20mm
R	✘ Swaybar-heavy duty	BTR68	1	R	20mm
Supra MA61 83-86					
F	✘ Swaybar-h/duty Blade adjustable	BTF76Z	1	R	27mm
F	✘ Swaybar-heavy duty	BTF76	1	R	27mm
R	✘ Swaybar-h/duty Blade adjustable	BTR21Z	1	R	18mm
R	✘ Swaybar-heavy duty	BTR21	1	R	18mm
Supra MA70-MA71 3/86-93					
F	● Spring-coil lowering kit-Control. excl adj susp	80078	2		
F	✘ Swaybar-heavy duty	BTF39	1	R	30mm
R	● Spring-coil lowering kit-Control. excl adj susp	80079	2		
R	✘ Swaybar-h/duty Blade adjustable	BTR70Z	1	R	22mm
R	✘ Swaybar-heavy duty	BTR70	1	R	22mm
T18 10/79-7/83					
F	✘ Swaybar-heavy duty	BTF27	1	R	24mm
R	✘ Swaybar-heavy duty	BTR25	1	K	18mm
Tarago TCR10,11,20,21 series 9/90-00					
F	▲ Camber adj bolt kit-16mm	KCA416	2		+/- 1.5 deg

Toyota, Tarago TCR10,11,20,21 series 9/90-00 continues on next page

▲ Align & Other ● Springs ✘ Swaybars ■ Shocks

Copyright Whiteline Automotive - Australia - ABN 68 073 002 034

Page 99 of 104

Whiteline Vehicle Application Catalogue

Version 3.2.3

Subject to terms and conditions highlighted in full application catalogue and subject to change with out notice.

03-01-07
11:51

WHITELINE

AUTOMOTIVE *Flat out*

Loc.	Description	Part No.	# In Pack	Vehicle Kit	Notes
Toyota continued					
Tarago TCR10,11,20,21 series 9/90-00					
R	* Swaybar-heavy duty	BTR37	K 1		20mm
Tarago YR20,21,22 series 2/83-7/90					
F	* Swaybar-heavy duty	BTF16	R 1		27mm
R	* Swaybar-heavy duty	BTR12	R 1		22mm
Triumph					
TR7 79-82					
F	▲ Brace-strut tower alloy adj	KSB616	36 1		
F	* Swaybar-heavy duty	BLF91	T 1		24mm
Triumph 2000-2500-TC-PI 64-77					
F	* Swaybar-heavy duty	BLF2	K 1		22mm
R	* Swaybar-heavy duty	BLR2	K 1		16mm
Triumph Stag					
F	* Swaybar-heavy duty	BLF19	R 1		24mm
Volvo					
120 Series 58-67 sedan					
F	* Swaybar-heavy duty	BVF1	R 1		22mm
R	* Swaybar-heavy duty	BVR1	R 1		18mm
140 series 66-75 144-145 sedan wagon					
F	* Swaybar-heavy duty	BVF2	R 1		22mm
R	* Swaybar-heavy duty	BVR3	K 1		18mm
160 series 164 pre-74 sedan					
F	* Swaybar-heavy duty	BVF3	R 1		22mm
R	* Swaybar-heavy duty	BVR3	K 1		18mm
240 series 76-83 242-244-245 sedan wagon					
F	* Swaybar-heavy duty	BVF4	R 1		22mm
R	* Swaybar-heavy duty sedan	BVR4	RK 1		18mm
R	* Swaybar-heavy duty wagon	BVR4W	RK 1		20mm
260 series 75-79 262-264-265 sedan wagon					
F	* Swaybar-heavy duty	BVF5	R 1		24mm
R	* Swaybar-heavy duty sedan	BVR4	RK 1		18mm
R	* Swaybar-heavy duty wagon	BVR5W	R 1		22mm
360 series 3/84-87 hatch					
F	* Swaybar-heavy duty	BVF10	R 1		27mm
740-760 series 2/82-88 sedan					
F	* Swaybar-heavy duty	BVF6	R 1		24mm
S40 T4 8/00-04					
R	* Swaybar-h/duty Blade adjustable	BVR11Z	RK 1		20mm
R	* Swaybar-heavy duty	BVR11	R 1		20mm
VW					
Beetle Type 1 54-67 1.2l, 1.3l					
F	* Swaybar-h/duty Blade adjustable with king pin front	BWF16Z	RK 1		18mm
F	* Swaybar-heavy duty with king pin front	BWF2	R 1		OE replacement 16mm
R	* Swaybar-h/duty Blade adjustable with swing arm rear	BWR11Z	RK 1		22mm
R	* Swaybar-heavy duty with swing arm rear	BWR11	K 1		22mm
Beetle Type 1 68-76 1.5l, 1.6l					
F	* Swaybar-h/duty Blade adjustable 15-1600 & beam front	BWF8Z	K 1		OE conversion 20mm

VW, Beetle Type 1 68-76 1.5l, 1.6l continues on next page

▲ Align & Other ● Springs * Swaybars ■ Shocks

Whiteline Vehicle Application Catalogue

Version 3.2.3

Subject to terms and conditions highlighted in full application catalogue and subject to change with out notice.

03-01-07
11:51

WHITELINE

AUTOMOTIVE *Flat out*

Loc.	Description	Part No.	# In Pack	Vehicle Kit	Notes
VW continued					
Beetle Type 1 68-76 1.5l, 1.6l continued					
F	* Swaybar-heavy duty 15-1600 & beam front	BWF2A	R 1		16mm
F	* Swaybar-heavy duty 15-1600 & beam front	BWF8	K 1		OE conversion 22mm
F	* Swaybar-X h/duty Blade adjustable-RACE.	BWF8XZ	K 1		22mm
R	* Swaybar-h/duty Blade adjustable	BWR1Z	K 1		24mm
R	* Swaybar-heavy duty	BWR2	K 1		18mm
R	* Swaybar-heavy duty with stick-shift auto	BWR1	K 1		OE conversion 18mm
R	* Swaybar-X h/duty Blade adjustable-RACE.	BWR1XZ	K 1		27mm
Beetle Type 1 8/71-4/75 Superbug					
F	* Swaybar-heavy duty all MacPherson strut	BWF1	C 1		clamp on 18mm
F	* Swaybar-heavy duty suit fabricated control arm	BWF15	R 1		replacement type 22mm
F	* Swaybar-heavy duty suit forged control arm.	BWF13	R 1		replacement type 22mm
R	* Swaybar-h/duty Blade adjustable	BWR1Z	K 1		24mm 95
R	* Swaybar-heavy duty	BWR1	K 1		OE conversion 18mm
R	* Swaybar-X h/duty Blade adjustable-RACE.	BWR1XZ	K 1		27mm 95
Bora 98-04					
F	▲ Caster adj kit - control arm	KCA351		2	adds +0.75 deg
R	* Swaybar-h/duty Blade adjustable 4-Motion awd	BAR16Z	R 1		18mm
R	* Swaybar-h/duty Blade adjustable fwd	BWR15Z	K 1		22mm
R	* Swaybar-heavy duty 4-Motion awd	BAR16	R 1		18mm
R	* Swaybar-heavy duty fwd	BWR15	K 1		22mm
Golf Mk1 75-8/83					
F	● Spring-coil lowering kit-Control. excl diesel	70044		2	
F	* Swaybar-heavy duty	BWF4	K 1		24mm
R	● Spring-coil lowering kit-Control.	70043A		2	
R	* Swaybar-heavy duty	BWR4	K 1		20mm
Golf Mk3 91-98					
F	▲ Camber adj bolt kit-12mm	KCA412		2	+/- 1.5 deg
F	▲ Caster adj kit - control arm	KCA393		2	adds +0.75 deg
F	● Spring-coil lowering kit-Control. cabrio only	70034		2	
R	▲ Camber / toe adj kit	KCA343		1	single shim - double angle
R	● Spring-coil lowering kit-Control. cabrio only	70035		2	
R	* Swaybar-h/duty Blade adjustable	BWR14Z	K 1		22mm
R	* Swaybar-heavy duty	BWR14	K 1		20mm
Golf Mk4 97-04 excl 4-Motion					
F	▲ Caster adj kit - control arm	KCA351		2	adds +0.75 deg
F	● Spring-coil lowering kit-Control. 4 cyl	83136		2	
F	* Swaybar link kit-spherical rod end suit pressed steel arm	KLC050		2	adj extra h/duty
F	* Swaybar-h/duty Blade adjustable with control arm link mount	BAF13Z	R, 100 1		22mm
F	* Swaybar-heavy duty with control arm link mount	BAF13	R, 100 1		22mm
R	● Spring-coil lowering kit-Control. 4 cyl	83137		2	
R	* Swaybar-h/duty Blade adjustable	BWR15Z	K 1		22mm
R	* Swaybar-heavy duty	BWR15	K 1		22mm
Kombi Type 2 53-68					
F	* Swaybar-heavy duty	BWF14	K 1		full kit bars 20mm
R	* Swaybar-heavy duty	BWR8	K 1		full kit bars 18mm
Kombi Type 2 68-80					
F	* Swaybar-h/duty Blade adjustable OE conversion	BWF9Z	RK 1		OE conversion 24mm
F	* Swaybar-heavy duty OE conversion	BWF9	RK 1		OE conversion 24mm
F	* Swaybar-heavy duty OE replacement type	BWF3	R 1		20mm
F	* Swaybar-X heavy duty OE replacement type	BWF3X	R 1		22mm

VW, Kombi Type 2 68-80 continues on next page

▲ Align & Other ● Springs * Swaybars ■ Shocks

Whiteline Vehicle Application Catalogue

Version 3.2.3

Subject to terms and conditions highlighted in full application catalogue and subject to change with out notice.

03-01-07
11:51

WHITELINE
AUTOMOTIVE
In Pack
Flat out

Loc.	Description	Part No.	# In Pack	Vehicle Kit	Notes
VW continued					
Kombi Type 2 68-80 continued					
R	* Swaybar-h/duty Blade adjustable	BWR3Z	K 1		24mm
R	* Swaybar-heavy duty	BWR3	K 1		20mm
Kombi Type 2 80-86					
F	* Swaybar-heavy duty with fabricated lower arm	BWF17	R 1		24mm
R	* Swaybar-heavy duty	BWR6	K 1		22mm
Passat 2/98-05 sedan					
R	* Swaybar-h/duty Blade adjustable 4-Motion Awd	BWR18Z	R 1		18mm
R	* Swaybar-h/duty Blade adjustable excl 4-Motion	BWR16Z	K 1		22mm
R	* Swaybar-heavy duty excl 4-Motion	BWR16	K 1		22mm
R	* Swaybar-X heavy duty Blade adjustable 4-Motion Awd	BWR18XZ	R 1		20mm
Polo Mk4 9N 02-06					
F	* Swaybar link kit-spherical rod end	KLC063		2	adj extra h/duty
R	▲ Toe adj kit - shim type	KCA310		2	reduce toe-in 3mm/side
R	* Swaybar-h/duty Blade adjustable	BWR19Z	K 1		20mm
R	* Swaybar-heavy duty	BWR19	K 1		20mm
Transporter Type 2 83-11/89					
F	* Swaybar-heavy duty	BWF6	R 1		24mm
R	* Swaybar-heavy duty	BWR6	K 1		22mm
Transporter Type 3 12/89-2/93 inc Caravelle					
F	* Swaybar-heavy duty	BWF6	R 1		24mm
R	* Swaybar-heavy duty	BWR12	K 1		22mm
Transporter Type 4 4/93-04					
R	* Swaybar-heavy duty	BWR13	K 1		22mm
R	* Swaybar-X heavy duty	BWR13X	K 1		24mm
Type 3 63-73 incl Fastback & wagon					
F	* Swaybar-h/duty Blade adjustable	BWF10Z	K 1		22mm
F	* Swaybar-heavy duty	BWF10	K 1		22mm
R	* Swaybar-heavy duty 68-73 only	BWR1	K 1		OE conversion 18mm

Subject to terms and conditions highlighted in full application catalogue and subject to change with out notice.

ID Description

R	Replacement type
RK	Replacement kit type
C	Clamp on to original type
K	Full kit type
X	RACE ONLY
Q	Quick release kit available
T	Replacement threaded end adjust. - RACE use only
16	16mm
17	17mm
18	18mm
19	19mm
20	20mm
21	21mm
22	22mm
23	23mm
24	24mm
25	25mm
26	26mm
27	27mm
28	28mm
29	29mm
30	30mm
31	31mm
32	32mm
36	Quick Release clamp kit available for this brace. KSB790 allows for rapid removal of alloy centre brace.
37	Race or circuit use only. Not designed for street use.
38	KRR single rod kits fix left hand setback problem.
39	KRR 2 rod deluxe kits supplied with heavy duty poly front bushes.
40	KTA101 corrects rear axle steer. Supplied as 2 complete arms with poly bushes & instructions.
41	KCA366 replaces lower control arm rear mount. KCA371 replaces upper control arm inner bushes with eccentric poly bushed adjusters. Use both kits for max performance and race use.
42	Check existing bar size first. Available in 18/20/22mm. Order KBR28-Size or KBR29-Size.
43	Suit OEM or KBR29 series heavy duty swaybar mounts. Essential for large swaybars.
44	Suit KBR28 series heavy duty swaybar mounts(not OEM). Essential for large swaybars.
45	Check existng bar size first. Available in 18/20/22mm. Order KBR27-Size.
46	Use KCA372 for vehicles with 22mm pin type rear of lower control arm mount. Use KCA358 for 18mm threaded pin and nut type mount.
47	Supplied with new poly bushes. COMFORT option uses softer 70D - RACE uses black 95D bush .
48	Check existng bar size first. Available in 19/20/22/24mm. Order KBR20-Size.
49	Does NOT suit standard shocks. Shortened travel only with max droop measurement of 435mm measure front centre wheel to guard. Whiteline shocks modified to suit.
50	Modification maybe required for non-standard engine configuration.
51	Check existng bar size first. Available in various sizes.
52	KCA377 removes and locks OE toe adjustment. To be used in conjunction with Whiteline KTA107-109 series or other style adjustable control arms. Essential for race or off-road use.
53	KLC31 is special priced vehicle kit containing KLC30 front and KLC26 rear alloy link as boxed set.
54	Measure OE passanger side bush retaining bracket. 25mm wide use KSR200. 30mm wide use KSR202.
55	Whiteline suggest fit with shock tower spacer. Spacer part no.'s; Control = KSA900(12mm) Flatout = KSA901(20mm).
56	Vehicles with self-levelling must replace self level unit with Whiteline gas shock # 110170 and new Whiteline bump stop # W0910. Disconnect fuse and self level wiring.
57	Short travel Whiteline premium h/duty gas shock available. Part # 110050
58	Fitted height may vary +/-15mm depending on condition and material used in strut top bearing assembly. Urethane 10-20mm higher, perished rubber 10mm lower.
59	Warning! 2" lowering block may allow tailshaft to contact floor.
60	Requires short open length shock, eg. FE2 spec.
61	Leaf spring rear
62	Premium height and rate adjustable coil-over kit available. See www.whiteline.com.au for more details.
63	Vehicles with factory sports suspension option may have up to 25mm lower std ride height. Control option 10-15mm lower but heavier rate. Flatout option 15-25mm lower but heavier rate.
64	Only suitable for vehicles fitted with 17"dia. wheels or bigger.
65	Check ID of original lower coil mount first. If reduced use 71713

Subject to terms and conditions highlighted in full application catalogue and subject to change with out notice.

ID Description

- 66 Whiteline suggest fitment of rear camber/toe adjusting kit. Up to and incl VX1 part # KCA330, VX2-on part # KCA384. Final ride height may vary +/- 15mm depending on final alignment settings used.
- 67 Whiteline suggest fitment of rear camber kit, part # KCA347
- 68 Some North American spec vehicles use different rear spring. Use rear part # 70384 if rear is excessively low.
- 69 Check top and bottom ID of original spring. If top = 125mm & bottom = 141mm use 70369. If top = 95mm & bottom = 138mm use 70368
- 70 Check ID of top of original coil. If top and bottom ID = 146mm use 70198
- 71 Cars with self-levelling rear must use complete Whiteline Sports Pack. Refer www.whiteline.com.au for full part number listing. Control & Flatout available.
- 72 HG,HK,HT may require KF21/KF22 spacer kit.
- 73 BAF7XX in 27mm can replace BAF7 and BAF7X for heavy duty applications. Price code C.
- 74 Front bar fitting kit available seperately to replace OE style brackets. Order part number KBR19. Refer parts section.
- 75 For rear applications fitted with optional Detroit 9" LS diff order part number KU4 oversize "U" bolt kit.
- 76 Some wagons may have saddle mounts on axle. If so order part no. KS6B saddle mount kit (Bolts Nuts included).
- 77 For VB-VL without rear bar, diff or chassis fittings use BHR29 K/18/B.
- 78 We suggest VN-VP front bars use link kit part no. KLC16 or KLC17 to convert existing link mount from strut to lower arm. KLC16 for aftermarket h/duty bars, KLC17 for OEM.
- 79 We suggest VR-VS front bars use link kit part no. KLC18 or KLC18X to convert existing link mount from strut to lower arm. KLC18X for aftermarket h/duty bars, KLC18 for OEM.
- 80 For VB-VL without rear bar, diff or chassis fittings use BHR29 K/18/B.
- 81 Special Order Only - (* Refer price list)
- 82 Rear high-lift sway bar link kit available, part # KLC22. Suit 50mm plus height lift.
- 83 Optimum swaybar sizes vary greatly with drivetrain type and other suspension mods used. RACE products are not designed for road use and may require other modifications to the vehicle or chassis.
- 85 Rear extra heavy duty swaybar mounts and brace KBR29-(bar size). 18/20/22mm available eg KBR29-18 for 18mm bar. Essential for big swaybars.
- 86 Lower control arm & swaybar mount brace KSB709 available to suit OEM or KBR29 series heavy duty swaybar mounts. Essential for oversize swaybars or race use.
- 87 Rear extra heavy duty swaybar mounts and brace available KBR28-(bar size). 18/20/22mm available eg KBR28-18 for 18mm bar. Also suggest KSB710 lower tie brace to suit KBR28 series mount. Essential for big swaybars.
- 88 Rear extra heavy duty swaybar mounts available KBR27-(bar size). 18/20/22mm available eg KBR27-22 for 22mm bar.
- 89 Supplied with extra heavy duty swaybar mounts KBR29-(bar size). Suggest KSB709 alloy lower tie brace, essential for big swaybars.
- 90 Supplied with extra heavy duty swaybar mounts KBR28-(bar size). Suggest KSB710 alloy lower tie brace, essential for big swaybars.
- 92 Front designed to clear most large bore exhausts.
- 94 Adjustable fabricated design requiring some welding - not for street use, race and circuit only
- 95 Adjustable bars suitable for street and race use. Front bars only suits beam type front end. Rear bars suit vehicles with IRS rear end ie Superbug & 68-70 stick shift auto.
- 97 Check size first-varies or stock on some models
- 98 replaces lower bolt < -3.0 deg RACE only
- 99 Can be used as full kit replacement for cars with OE bar
- 100 BAF13 series swaybars redesigned below driveshaft for extra clearance on lowered vehicles
- 101 Vehicles with rear swaybar mounted ride height sensor (eg E34 M5 with adaptive suspension) may experience difficulty refitting OE U-bolt to larger swaybar
- 103 *While stocks last
- 104 BCR1 designed to fit early 62-67 narrow chassis models. Modification may be required to fit later 68-81 wide chassis models.
- 105 Can fit 2x kits if required to double adjustment range.