

Contents

WHITELINE

Flat out

Section	Page
General information	2
What we do	3
Swaybar size chart	4
Guide	5
Glossary	6
Universal listings	7
Detailed application guide	12
Footnotes	102

Below we have listed for your convenience a table of contents showing what page each letter of the alphabet starts on throughout the catalogue. Note not all letters of the alphabet are listed due to no application listing to suit that particular letter.

Listings beginning with	Start on Page
A	12
B	14
C	15
D	15
E	16
F	16
H	27
J	41
K	42
L	42
M	42
N	53
O	64
P	65
R	67
S	67
T	91
V	99

Revision history:

- 3.4.0 - Nov '07 Discontinue slow moving swaybars and parts, other revisions & additions inc. WRX My08, Golf V
- 3.5.0 - Apr '08 Revision and addition of applications.
- 3.6.0 - Aug '08 Revision and addition of applications, details of run out items marked "While Stocks Last".
- 3.6.1 - Sept '08 Revision and addition of applications.

For your quick & easy ordering, state your Whiteline Account code/customer number as a reference with each order.

Your Whiteline Account/Customer code is:

Redranger Pty Ltd - 4 Warringah Close, Somersby NSW 2250. Australia

Ph: 61-2-4340 2355 Fax: 61-2-4340 2466.

E-mail: sales@whiteline.com.au. Website: <http://www.whiteline.com.au>

Catalogue Details

All care has been exercised in the research and production of this manual. Due to vehicle production changes and supersession, no responsibility is accepted by Redranger Pty Ltd for any inaccuracies of any information contained herein. Manufacturers names appearing in this manual are used for identification purposes only.

Contact Details

Redranger Pty Ltd - Australia

Address: 4 Warringah Close, Somersby NSW 2250. Australia
 Ph: 61-2-4340 2355
 Fax: 61-2-4340 2466.
 E-mail: Accounts accounts@whiteline.com.au
 Administration admin@whiteline.com.au
 Sales sales@whiteline.com.au
 Tech support support@whiteline.com.au
 Website: www.whiteline.com.au
www.suspensionparts.info (Suspension technical forum)

Whiteline Automotive - UK & Europe

Ph: 01383 723850 Web: www.whiteline-eu.com

Whiteline Automotive - USA

Ph: 616 399 9025 Web: www.globalperformanceparts.com

Refer to our web site for current details of all distributors and dealers through out the world.

Copyright Notice

Redranger Pty Ltd is the owner of Copyright in this publication, including layout, drawings, text and part number systems. This publication must not be reproduced in whole, or in part without authorisation from Redranger Pty Ltd A.B.N. 99 124 177 297.

Returns

Non-manufacturer responsible credit returns will be subject to handling and repackaging fee of 15% and will only be accepted within 14 days from purchase date. The goods must be in resaleable condition and returned at the Purchasers expense. The Purchaser must apply for and receive a credit return number from the Company and provide original invoice number before a credit will be considered. Goods made to order or purchased specifically on behalf of the Purchaser will not be credited.

Pricing

The prices set out or referred to herein are recommended prices only and there is no obligation to comply with the recommendation. All prices are ex warehouse unless otherwise agreed to in writing. While the Company endeavors to provide advance notice of any changes, some prices may change without notice.

NOTE: Prices were accurate at time of print but may change without notice.

Warranty

The company warrants all road rated (excludes "custom" or items marked "Race" or "for off-road use only") catalogued product under its various brands to the original purchaser against faulty materials and workmanship, when used for their designated purpose a period of 1 year from the purchase date of retail sale or 20,000kms from the date of fitment, whichever occurs first. Warranty is automatically voided for all products if they are used on a race circuit or in any form of racing in general.

Any "custom" products or products catalogued or marked as "RACE" or "Off-road use only" are not suitable for conventional road use and are not covered by this or any other warranty whether specified or implied.

Whiteline Automotive's obligation under this warranty is limited to the replacement of the defective unit. The cost of removal of the defective unit and the installation of the replacement unit are not included.

WHITELINE *Flat out*

What do we do?



Test



Design



Design



Production



Quality Control



Quality Control



Test again

WHITELINE

Flat out

Swaybar Diameter Conversion Chart

Showing percentage (%) increase in torsion for bars of the same shape, design and material specifications

Choose original bar diameter from left column, then follow across to the right to determine % increase in stiffness required. Or, check % stiffness of a new bar size against the original.

Eg. Original bar has a diameter of 24mm
 You would like the new bar to be approximately 50% stiffer.
 Sighting across you have a choice of either 38% for 26mm
 or, 60% for 27mm.

From mm	TO – mm														
	16	17	18	19	20	21	22	23	24	25	26	27	28	29	30
14	71%	117%	173%	239%	316%	406%	510%	628%	764%	917%					
15	29%	65%	107%	157%	216%	284%	363%	453%	555%	672%	803%	950%			
16		27%	60%	99%	144%	197%	257%	327%	406%	496%	597%	711%	838%	979%	
17			26%	56%	92%	133%	180%	235%	297%	368%	447%	536%	636%	747%	870%
18				24%	52%	85%	123%	167%	216%	272%	335%	406%	486%	574%	672%
19					23%	49%	80%	115%	155%	200%	251%	308%	372%	443%	522%
20						22%	46%	75%	107%	144%	186%	232%	284%	342%	406%
21							20%	44%	71%	101%	135%	173%	216%	264%	316%
22								19%	42%	67%	95%	127%	162%	202%	246%
23									19%	40%	63%	90%	120%	153%	189%
24										18%	38%	60%	85%	113%	144%
25											17%	36%	57%	81%	107%
26												16%	35%	55%	77%
27													16%	33%	52%
28														15%	32%

IMPORTANT : This chart is purely for rough comparison purposes and is only designed to serve as a guide. It can not be used when comparing different bar shapes, designs or material specifications.

How to read this

WHITELINE *Flat out*

Whiteline Select Application Catalogue
Edition 3 Draft
Subject to terms and conditions highlighted in full application catalogue and subject to change with out notice.

4/20/2006 14:42
WHITELINE AUTOMOTIVE *Flat out*

Loc.	Description	Part No.	Vehicle Kit	Notes
Nissan				
180B P610 10/72-81 inc SSS coupe				
F	* Swaybar-heavy duty	BDF2	1	22mm
R	● Lowering block kit - 1 1/2-Control	KLB61-1	2	wagon
R	● Lowering block kit - 2-Flatout	KLB62-2	2	wagon
R	* Swaybar-heavy duty	BDR2	1	excl wagon 18mm
R	* Swaybar-heavy duty	BDR2W	1	wagon 16mm
180SX S13 88-96 incl CA18 hatch SR20 coupe				
F	▲ Brace-strut tower alloy adj	K8B672	1	CA18 hatch
F	▲ Brace-strut tower alloy adj	K8B684	1	SR20 coupe
F	▲ Bush kit-swaybar to chassis	W0408-24	2	avail 24 27mm
F	▲ Bush kit-swaybar to chassis	W0408-27	2	avail 24 27mm
F	▲ Camber adj bolt kit-12mm	W0678	2	+/- 1.5 deg
F	▲ Caster adj kit-radius rod bush	KCA31	2	+/- 0.75 deg
F	● Spring-coil lowering kit-Control	70048	2	
F	● Spring-coil lowering kit-Flatout	70049	2	
F	* Swaybar link kit-spherical bearing	KLC007	2	extra heavy duty
F	* Swaybar-heavy duty	W0408-00	1	88-91 CA18 27mm
F	* Swaybar-heavy duty	W0408-01	1	92-94 SR20 27mm
F	* Swaybar-heavy duty Blade adjustable	BNF20Z	1	88-91 CA18 27mm
F	* Swaybar-heavy	BNF21Z	1	92-94 SR20 27mm
F&R	■ Group 4 coil-ovr	1K4028C		
F&R	■ Group 4 coil-ovr	1K4028D		
R	▲ Arm-adj uppr coil	KTA118	2	on-car adj. Allows +2.5/-1.0 deg
R	▲ Arm-adj uppr rear	KTA117	2	on-car adj. Allows +/- 15mm adjust
R	▲ Brace-strut tower	K8B629Q	1	
R	▲ Bush kit-control	W0678	4	heavy duty poly-urethane inner and outer
R	▲ Camber adj kit	KCA347	4	+/- 0.75 deg. 2 kits allows +/- 1.5 deg
R	▲ Control arm lower	W0680	4	heavy duty polyurethane
R	▲ Sub-frame align	KCA348	6	allows diff angle change & subframe lock
R	▲ Swaybar to chassis	W0408-20	2	avail 20 22 24mm
R	▲ Swaybar to chassis	W0408-22	2	avail 20 22 24mm
R	▲ Swaybar to chassis	W0408-24	2	avail 20 22 24mm
R	● Spring-coil lowering kit-control	70048	2	
R	* Not yet available			suit WL adjstbl bar only extra heavy duty
R	* Swaybar-heavy duty	W0678	1	20mm
R	* Swaybar-heavy duty Blade adjustable	BNF18Z	1	20mm
R	* Swaybar-X heavy duty	W0678	1	22mm
200B P810 10/77-81 incl SX-SSS coupe				
F	* Swaybar-heavy duty	W0678	1	22mm
R	● Lowering block kit - 1 1/2-Control	W0678	2	wagon
R	● Lowering block kit - 2-Flatout	W0678	2	wagon
R	* Swaybar-heavy duty	W0678	1	sedan with IRS 18mm
R	* Swaybar-heavy duty	W0678	1	sedan with solid axle 22mm
R	* Swaybar-heavy duty	W0678	1	wagon 16mm
R	* Swaybar-heavy duty	W0678	1	SX-SSS coupe with IRS 18mm
200SX S14 7/94-10/00				
F	▲ Brace-strut tower alloy adj	KCA414	2	+/- 1.5 deg
F	▲ Camber adj bolt kit-14mm	KCA331	2	+/- 0.75 deg
F	▲ Caster adj kit-radius rod bush	70066	2	
F	● Spring-coil lowering kit-Control	73123	2	
F	● Spring-coil lowering kit-Flatout	73123	2	
F	* Swaybar link kit-spherical bearing	KLC007	2	extra heavy duty
F	* Swaybar-heavy duty	BNF18	1	27mm
F	* Swaybar-heavy duty Blade adjustable	BNF18Z	1	27mm

Nissan, 200SX S14 7/94-10/00 continues on next page

▲ Align & Other ● Springs * Swaybars ■ Shocks

Copyright Whiteline Automotive - Australia - A.B.N. 68 073 002 034 Page 47 of 90

Version details
Date & time stamp
Edition details
Number and status

Location
Front or rear etc
Part group symbol
Refer bottom of page
Part description
Item - detail

Part number
Whiteline part #
Part footnotes
Refer back of catalogue for key and more details
Qty in kit
Number of items or assemblies in a pack
Vehicle Kit Part #
Handling or Sports pack # if applicable

Part note
Specific additional notes about the part or part / application
Swaybar dia.
All swaybar listings show bar diameter in mm
Part / application footnote
Refer back of catalogue for key and more details

Part group symbol legend

Alignment products ▲

Whitelines extensive line of Alignment products range from camber and castor kits to strut brace and under car braces. The following is a guide to decoding the suffixes of alignment product part numbers

- Q** - Suffix indicate strut braces that are already supplied with Quick Release clamps.
- X** - Suffix indicate extra feature update option available.
- A** - Suffix indicate an updated specification or part number
- M** - Suffix indicate motorsport components that are suitable for RACE USE ONLY.

Take careful note of any footnotes applicable to each part number and/or application. A full register of footnotes appears on the last page of the guide.

Springs ●

Control or *Flatout*. There are 2 separate options of spring type and height available in the Whiteline Spring range. The Control range is designed for optimum handling with a great sporty look. Lowering heights range between 25-40 mm depending on application and factory options. The Flatout range delivers a more dramatic lowered look delivering up to 50 mm lower ride height.

The Whiteline part number is your guarantee of a quality product. Use these numbers when ordering to ensure you receive a genuine Whiteline product. Numbers with an "A" suffix (eg. **78900A**) indicate an updated specification or part number. Take careful note of any footnotes applicable to each part number and/or application. A full register of footnotes appears on the last page of the guide.

Swaybars ✕

The Whiteline swaybar part numbers are designed to provide information as to the configuration and application of the individual part numbers. The following is a guide to decoding the swaybar part numbers.

Typical part number example

B	S	R	20	X	Z
----------	----------	----------	-----------	----------	----------

- B** - Denotes "Swaybar" product group.
- S** - Denotes Vehicle Manufacturer in this case Subaru.
- R** - Denotes vehicle fitment location front or rear. In this case R for rear.
- 20** - Specific part number.
- X** - Extra heavy duty oversized option. Can be up to XXX for Race oversize options.
- Z** - Denotes "Blade" adjustable type.

This sequence forms the basic part number with some other letter codes that are often used to give additional information, particularly for special applications.

Type codes:

These type codes refer to the fitment configuration of the Whiteline swaybar relative to the catalogued application. Footnotes are listed for each swaybar. They are grouped into replacement types (code **R** & **RK**) and others (codes **K** & **C**). Code **RK** (Replacement with Kit) is unique as it denotes a replacement swaybar supplied with a kit to replace existing mounts and parts. It is important that you refer to this information when identifying applications. For example, a full kit bar type code **K** from the catalogue, will not fit a replacement type original bar and vice versa.

Take careful note of any footnotes applicable to each part number and/or application. A full register of footnotes appears on the last page of the guide.

Shock Absorbers ■

Listings are to compliment the Whiteline range of Springs. Note some vehicles can not be lowered with Whiteline springs unless suitable shocks are matched.

Take careful note of any footnotes applicable to each part number and/or application. A full register of footnotes appears on the last page of the guide.

Universal Components & Spare Parts

WHITELINE

Flat out

Alignment products

Spare parts

Service parts specific to other Whiteline kits

KCA360	KCA359 spacer kit only
W0501	Service bush kit for KPR006
W0562	Service bush kit for KCA319A, KCA359
W0563	Service bush kit for KCA361, KCA362
W0569	Service bush kit for KTA103
W0595	Service bush kit for KTA108, KTA109
W0596	Service bush kit for KTA107
W0905	Service bush kit for KPR002A, KPR002X

Universal strut brace hardware

Universal fittings and hardware as used in Whiteline strut braces.

KSB01	Alloy bar to bracket through bolt kit. M10 x 1.5 socket head. 2x sets of bolts & nuts.
KSB02	Alloy bar end bolt kit. M14 x 1.5 custom head. 2x sets of bolt & nut.
KSB790	Quick release strut brace clamps. 2x sets of fittings & nuts.



Universal camber bolts

Generally catalogued for specific vehicles but can be also used for other unlisted applications with corresponding strut to wheel hub clevis mount hole. Eg. KCA412 can be used in other mounts using 12mm hole.



KCA410	Camber bolt kit - 10mm
KCA412	Camber bolt kit - 12mm
KCA414	Camber bolt kit - 14mm
KCA415	Camber bolt kit - 15mm
KCA416	Camber bolt kit - 16mm
KCA417	Camber bolt kit - 17mm

Springs

Universal bump stops

Specially designed for lowered applications or can be used to replace OEM type. Can be stacked. Refer to drawings for sizes and dimensions.



W0920	Suit 19-22mm shock or strut shaft-suit lowered strut. 2x set bump stop & dust boot
--------------	--



W0921	Suit 10-14mm shock shaft-suit lowered shock. 2x set bump stop & dust boot
--------------	---



W0922	Suit 20mm shock or strut shaft-larger dia. OE style. 2x set bump stop & dust boot
--------------	---

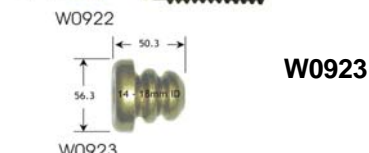

W0923	Suit 14-18mm shock shaft-suit lowered shock. 2x set bump stop
--------------	---

Universal Components & Spare Parts

WHITELINE

Flat out

Springs

Universal coil wrap

Used to insulate and silence most common OEM and aftermarket coil springs including coil-over.



K60950

Suit 10-13mm coils (1.5m - enough to suit 2 x coils) - Black

K60951

Suit 13-18mm coils (1.5m - enough to suit 2 x coils) - Yellow

Universal leaf spring U-bolt kits

Used to mount lowering blocks to solid axles. Kits include: 4x U-bolts, 8x nuts and 8x washers. Measurement is distance between legs x length of legs in mm.

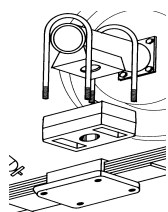

KU10

U-bolt kit - 76 x 230 mm

KU11

U-bolt kit - 70 x 230 mm

KU12

U-bolt kit - 57 x 230 mm

KU13

U-bolt kit - 73 x 240 mm

KU416

U-bolt kit - 85 x 225 mm



Universal race coils - cold wound high stress wire

Powder coated in XRD purple, these springs are cold wound from high stress Silicon Chrome wire. This minimises sag and lighter material allows up to 20% more bump travel at closed height for shorter overall length. Cold winding ensures ultra tight gap and dimension tolerances of less than 2%. Sold as single springs.



CS (Size)

Main race spring. Available in 61 and 64 mm ID in various lengths and rates. Contact Whiteline for more details.

CST (Size)

Flat wire tender or helper springs. Available in 61 and 64 mm ID in various lengths and rates. Contact Whiteline for more details.

Swaybars

Spare parts

Service parts specific to other Whiteline kits

W0004

Service bush kit for S-link or single eye link - 2x in kit

W0008

Service bush kit for KLC26, KLC32 - 4x bushes & 4x tubes

W0009

Service bush kit for KLC30 - 4x bushes & 4x tubes

W0902

Service dust boot kit suit spherical rod end link - 8x boots

Universal Components & Spare Parts

WHITELINE

Flat out

Swaybars

Universal link kits - threaded rod type

Kits include pair of links and sufficient nuts and washers. Bushes only included where specified.



KL1	Link kit 140mm - no bushes
KL13	Link kit 115mm - no bushes
KL2	Link kit 165mm - no bushes
KL3	Link kit 200mm - no bushes
KL4	Link kit 240mm - no bushes
KL5	Link kit 280mm - no bushes
KL6	Link kit 320mm - no bushes
KL7	Link kit 115mm - with poly bushes
KL1P	Link kit 140mm - with poly bushes
KL13P	Link kit 115mm - with poly bushes
KL2P	Link kit 165mm - with poly bushes
KL3P	Link kit 200mm - with poly bushes
KL4P	Link kit 240mm - with poly bushes
KL5P	Link kit 280mm - with poly bushes
KL6P	Link kit 320mm - with poly bushes
KLNP	Link nut pack kit



Universal link kits - S link single and double eye type



KLD55	Double eye S-link kit - 55mm centres
KLD55B	Double eye S-link kit - 55mm centres with bolts
KLD75	Double eye S-link kit - 75mm centres
KLD75B	Double eye S-link kit - 75mm centres with bolts
KLD75OS	Double eye 90deg offset S-link kit - 75mm centres
KLD110B	Double eye S-link kit - 110mm centres with bolts
KLS075B	Single eye link kit with hardware - 75mm centres
KLS090B	Single eye link kit with hardware - 90mm centres
KLS125	Single eye link kit - 125mm centres
KLS190	Single eye link kit - 190mm centres
KLS190B	Single eye link kit with hardware - 190mm centres
KLS220	Single eye link kit - 220mm centres
KLC13	Single eye link kit with hardware - 220mm centres
KLS270	Single eye link kit - 270mm centres
KLS270B	Single eye link kit with hardware - 270mm centres



Universal Components & Spare Parts

WHITELINE

Flat out

Swaybars

Universal link kits - Spherical bearing rod end type

Adjustable for length via centre alloy turnbuckle, suit 10mm ID through-bolt. Shorter models use male/female rod end configuration with out turnbuckle. Kit contains 2x complete link assemblies with dust boots but exclude mounting hardware.



- KLC40-01** Step down convertor - 10 mm to 8mm ID x 4
- KLC40-02** Mixed spacer kit - 10 mm ID (4x 3, 6, 9 mm long)
- KLC40-03** Spherical rod end-M10 RH male with lock nut (single)
- KLC40-04** Spherical rod end-M10 LH male with lock nut (single)
- KLC40-05** Spherical rod end-M10 RH female (single)



- KLC40-060** Link kit-spherical rod end 60-80 mm (no centre turnbuckle)
- KLC40-090** Link kit-spherical rod end 90-115 mm
- KLC40-115** Link kit-spherical rod end 115-140 mm
- KLC40-135** Link kit-spherical rod end 135-160 mm
- KLC40-155** Link kit-spherical rod end 155-180 mm
- KLC40-175** Link kit-spherical rod end 175-200 mm
- KLC40-195** Link kit-spherical rod end 195-220 mm
- KLC40-215** Link kit-spherical rod end 215-240 mm
- KLC40-235** Link kit-spherical rod end 235-260 mm
- KLC40-255** Link kit-spherical rod end 255-280 mm
- KLC40-275** Link kit-spherical rod end 275-300 mm
- KLC40-295** Link kit-spherical rod end 295-320 mm
- KLC40-315** Link kit-spherical rod end 315-340 mm
- KLC40-335** Link kit-spherical rod end 335-360 mm

Universal saddle mount and lateral lock kits

Universal swaybar chassis mount saddle kits. Should be used in conjunction with universal chassis mount bushes.

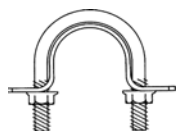

- KS21** Saddle kit - "Torana type" 42 x 55mm

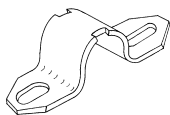

- KS30** Universal heavy duty saddle kit - adjustable 62-88mm eye centres x 10mm hole. Suit W0410 series bushes



- KS6** Universal saddle kit-63mm eye centres x 10mm hole. Suit W0400 bushes
- KS6B** Same as KS6 but supplied with mounting hardware



- W0450-(size)** Universal swaybar lateral movement lock kit. Kit contains 2x sets poly ring and s/s clamps. Available in 18, 20, 22, 24, 26, 27 & 30 mm diameter.

Universal Components & Spare Parts

WHITELINE

Flat out

Swaybars

Universal polyurethane swaybar bushes

Designed as universal fit bushes to multi-fit applications. Some mount bushes are designed to be used in conjunction with specific mounting saddle. Kits include various quantities of bushes to suit swaybar link pairs.



W0001

Universal sway bar link bush kit-round shoulder - 8x in kit

W0002

Universal sway bar link bush kit-square shoulder (Picture shown) - 8x in kit

W0003

Universal sway bar link bush kit-large - 4x in kit

W0007

Universal sway bar link bush kit-square shoulder (Picture shown) - 4x in kit

W0022

"Ford style" sway bar link bush kit-square shoulder - 4x in kit



W0400-(Size)

Universal swaybar mount bush suit KS6 saddle. Avail. 14, 15, 16, 18, 19, 20, 21, 22, 23, 24, 25, 26, 27, 30 mm - 2x in kit (Picture shown)

W0410-(Size)

Universal h/duty swaybar mount bush suit KS30 saddle. Avail. 24, 27, 30, 32 mm - 2x in kit

Universal U-bolt mount kits

Used to mount swaybars to solid axles. Kits include: 2x U-bolts, 4x nuts, 2x 10mm plates and 2x universal saddles. Measurement is distance between legs x length of legs.

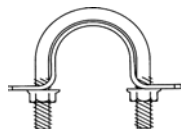

KU21

U-bolt kit - extra small 42 x 55mm

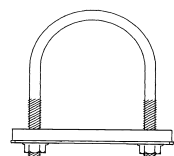

KU1

U-bolt kit - small 85 x 100mm

KU2

U-bolt kit - medium 85 x 120mm

KU3

U-bolt kit - large 85 x 130mm

KU4

U-bolt kit - suit "Ford 9" diff" 95 x 130mm

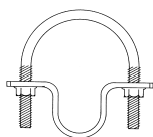

KU20

U-bolt kit - universal 75 x 100mm

Whiteline Vehicle Application Catalogue

Edition 3.6.1

Subject to terms and conditions highlighted in full application catalogue and subject to change with out notice.

05-09-08
11:42

WHITELINE

AUTOMOTIVE *Flat out*

Loc.	Description	Part No.	# In Pack	Vehicle Kit	Notes
Acura					
Integra DA 5/86-6/93					
R	▲ Brace-strut tower alloy adj	KSB525Q	1		with Quick Release clamp
Integra DC1-2 05/93-06/01 hatch excl Type R					
F	▲ Brace-strut tower alloy adj	KSB570	1		*While stocks last
F	▲ Caster adj kit - lwr c/arm	KCA301	2		adds < +2.5 deg
F	● Spring-coil lowering kit-Control.	80030	2		*While stocks last
F	● Spring-coil lowering kit-Flatout.	80258A	2		*While stocks last
R	▲ Brace-strut tower alloy adj	KSB525Q	1		with Quick Release clamp
R	▲ Camber adj kit - uppr c/arm	KCA370	2		adds < +1.0 deg
R	● Spring-coil lowering kit-Control.	83135	2		*While stocks last
R	● Spring-coil lowering kit-Flatout.	80289A	2		*While stocks last
RSX DC5 09/01-04 Type S					
F	▲ Camber adj bolt kit-16mm	KCA416	2		+/- 1.5 deg
F	● Spring-coil lowering kit-Control.	83144	2		*While stocks last
F	● Spring-coil lowering kit-Flatout.	73183	2		*While stocks last
F	✘ Swaybar-h/duty Blade adjustable	BHF50Z	1		24mm
F	✘ Swaybar-heavy duty	BHF50	1		22mm *While stocks last
R	▲ Camber adj kit - uppr c/arm	KCA368	2		+/- 1.0 deg
R	● Spring-coil lowering kit-Control.	83145	2		*While stocks last
R	● Spring-coil lowering kit-Flatout.	73184	2		*While stocks last
R	✘ Swaybar-h/duty Blade adjustable	BHR67Z	1		24mm
R	✘ Swaybar-heavy duty	BHR67	1		22mm
RSX DC5 9/01-04 Type R					
F	▲ Camber adj bolt kit-16mm	KCA416	2		+/- 1.5 deg
F	● Spring-coil lowering kit-Control.	73185	2		*While stocks last
F	● Spring-coil lowering kit-Flatout.	73187	2		*While stocks last
F	✘ Swaybar-h/duty Blade adjustable excl alloy control arm	BHF50Z	1		24mm
F	✘ Swaybar-heavy duty excl alloy control arm	BHF50	1		22mm *While stocks last
R	▲ Camber adj kit - uppr c/arm	KCA368	2		+/- 1.0 deg
R	● Spring-coil lowering kit-Control.	73186	2		*While stocks last
R	● Spring-coil lowering kit-Flatout.	73188	2		*While stocks last
R	✘ Swaybar-h/duty Blade adjustable	BHR67Z	1		24mm
R	✘ Swaybar-heavy duty	BHR67	1		22mm
Alfa Romeo					
105 series 64-76					
F	✘ Swaybar-h/duty Blade adjustable	BAF6Z	1		27mm *While stocks last
F	✘ Swaybar-heavy duty	BAF6	1		27mm *While stocks last
147 GTA 02-On V6					
F	✘ Swaybar link kit-spherical rod end	KLC052	2		adj extra h/duty
F	✘ Swaybar-h/duty Blade adjustable	BAF14Z	1		24mm
R	✘ Swaybar link kit-spherical rod end	KLC053	2		adj extra h/duty
R	✘ Swaybar-h/duty Blade adjustable	BAR18Z	1		18mm
R	✘ Swaybar-X h/duty Blade adjustable	BAR18XZ	1		20mm
155 92-97 excl Q4 AWD					
F	✘ Swaybar-heavy duty	BAF11	1		27mm
F	✘ Swaybar-X heavy duty	BAF11X	1		30mm
R	✘ Swaybar-heavy duty	BAR11	1		22mm
156 97-06 excl Awd					
F	✘ Swaybar link kit-spherical rod end	KLC052	2		adj extra h/duty
F	✘ Swaybar-h/duty Blade adjustable	BAF14Z	1		24mm

Alfa Romeo, 156 97-06 excl Awd continues on next page

▲ Align & Other ● Springs ✘ Swaybars ■ Shocks

Whiteline Vehicle Application Catalogue

Edition 3.6.1

Subject to terms and conditions highlighted in full application catalogue and subject to change with out notice.

05-09-08
11:42

WHITELINE

AUTOMOTIVE *Flat out*

Loc.	Description	Part No.	# In Pack	Vehicle Kit	Notes
Alfa Romeo continued					
156 97-06 excl Awd continued					
F	* Swaybar-heavy duty	BAF14	R 1		24mm *While stocks last
R	* Swaybar link kit-spherical rod end	KLC053		2	adj extra h/duty
R	* Swaybar-h/duty Blade adjustable	BAR17Z	R 1		18mm
R	* Swaybar-heavy duty	BAR17	R 1		18mm *While stocks last
75 85-91 4cyl & V6					
F	* Swaybar-h/duty Blade adjustable	BAF7Z	RK, 94 1		24mm
F	* Swaybar-X heavy duty	BAF7XX	RK 1		27mm *While stocks last
90 85-87 V6					
F	* Swaybar-X h/duty Blade adjustable	BAF7XZ	RK, 94 1		27mm
F	* Swaybar-X heavy duty	BAF7XX	RK 1		27mm *While stocks last
Alfa Sud 71-85					
R	* Swaybar-h/duty Blade adjustable	BAR12Z	K 1		18mm *While stocks last
Alfetta GTV 74-86 2.0l & V6					
F	* Swaybar-h/duty Blade adjustable	BAF7Z	RK, 94 1		24mm
F	* Swaybar-X h/duty Blade adjustable	BAF7XZ	RK, 94 1		27mm
R	* Swaybar-heavy duty	BAR7	R 1		24mm *While stocks last
Giulietta 77-86					
F	* Swaybar-h/duty Blade adjustable	BAF7Z	RK, 94 1		24mm
R	* Swaybar-heavy duty	BAR7	R 1		24mm *While stocks last
Audi					
A3 96-02 excl Quattro					
F	▲ Caster adj kit - control arm suit pressed control arm	KCA351		2	adds +0.75 deg
F	* Swaybar link kit-spherical rod end with control arm bar link	KLC050		2	adj extra h/duty
F	* Swaybar-h/duty Blade adjustable suit control arm link mount	BAF13Z	R, 100 1		22mm
F	* Swaybar-heavy duty suit control arm link mount	BAF13	R, 100 1		22mm
R	* Swaybar-h/duty Blade adjustable	BWR15Z	K 1		22mm
R	* Swaybar-heavy duty	BWR15	K 1		22mm
A4 B5 95-00 Quattro					
R	* Swaybar-heavy duty	BAR13	R 1		18mm
A4 B6 00-05 Quattro					
R	* Swaybar-heavy duty	BAR19	R 1		20mm
S2 B4 89-94 Quattro					
R	* Swaybar-h/duty Blade adjustable	BAR14Z	R 1		18mm
S3 8L 11/99-04 Quattro					
F	* Swaybar-heavy duty strut type link only	BAF12	R 1		20mm
F	* Swaybar-X heavy duty Blade adjustable strut type link only	BAF12XZ	R 1		22mm
F	* Swaybar-X heavy duty strut type link only	BAF12X	R 1		22mm *While stocks last
R	* Swaybar-h/duty Blade adjustable	BAR16Z	R 1		18mm
S4 B5 99-02 Quattro					
R	* Swaybar-heavy duty	BAR13	R 1		18mm
R	* Swaybar-heavy duty RS4 Avant	BAR15	R 1		18mm *While stocks last
TT 99-06 Quattro					
F	▲ Caster adj kit - control arm	KCA351		2	adds +0.75 deg
F	* Swaybar-X heavy duty	BAF12X	R 1		22mm *While stocks last
F	* Swaybar-X heavy duty Blade adjustable	BAF12XZ	R 1		22mm
R	* Swaybar-h/duty Blade adjustable	BAR16Z	R 1		18mm

BMW, 2000- 2002 66-77 continues on next page

▲ Align & Other ● Springs * Swaybars ■ Shocks

Copyright Whiteline Automotive - Australia - ABN 68 073 002 034

Page 13 of 103

Whiteline Vehicle Application Catalogue

Edition 3.6.1

Subject to terms and conditions highlighted in full application catalogue and subject to change with out notice.

05-09-08
11:42

WHITELINE

AUTOMOTIVE *Flat out*

Loc.	Description	Part No.	# In Pack	Vehicle Kit	Notes
BMW					
2000- 2002 66-77					
F	* Swaybar-h/duty Blade adjustable 2002 66-77	BBF21Z	RK 1		24mm
F	* Swaybar-heavy duty 2002 66-77	BBF21	R 1		22mm
R	* Swaybar-heavy duty 2002 66-67	BBR21	R 1		18mm *While stocks last
3 Series E21 318, 320, 323, 325 76-83					
F	* Swaybar-heavy duty	BBF26	C 1		16mm *While stocks last
R	* Swaybar-heavy duty	BBR26	R 1		18mm *While stocks last
3 Series E30 318, 320, 323, 325 11/82-90					
F	▲ Brace-strut tower alloy adj 6cyl	KSB627	36 1		
F	* Swaybar-heavy duty	BBF36	R 1		22mm *While stocks last
F	* Swaybar-X heavy duty	BBF36X	R 1		24mm
R	* Swaybar-h/duty Blade adjustable	BBR36Z	RK 1		16mm
R	* Swaybar-heavy duty	BBR36	R 1		16mm
3 Series E36 316i, 318Ti Compact 2/95-1/02					
F	* Swaybar-h/duty Blade adjustable with control arm link mount	BBF39Z	RK 1		27mm
F	* Swaybar-heavy duty with control arm link mount	BBF39	R 1		27mm *While stocks last
R	* Swaybar-h/duty Blade adjustable	BBR39Z	K 1		16mm *While stocks last
3 Series E36 318-320-323-325-328 90-99 incl M3					
F	▲ Brace-strut tower alloy adj 6 cyl excl traction control	KSB536	36 1		
F	* Swaybar-h/duty Blade adjustable with control arm link mount	BBF39Z	RK 1		27mm
F	* Swaybar-h/duty Blade adjustable with strut link mount	BBF38Z	R 1		27mm
F	* Swaybar-heavy duty with control arm link mount	BBF39	R 1		27mm *While stocks last
F	* Swaybar-heavy duty with strut link mount	BBF38	R 1		27mm *While stocks last
R	* Swaybar-h/duty Blade adjustable	BBR38Z	R 1		22mm
R	* Swaybar-heavy duty	BBR38	R 1		18mm *While stocks last
R	* Swaybar-X heavy duty	BBR38X	R 1		20mm *While stocks last
R	* Swaybar-X heavy duty	BBR38XX	R 1		22mm *While stocks last
3 Series E46 318-318-323-325-328-330 99-05 excl M3					
F	▲ Brace-strut tower alloy adj excl traction control	KSB557	36 1		
F	* Swaybar-h/duty Blade adjustable	BBF11Z	RK 1		27mm
F	* Swaybar-heavy duty	BBF11	R 1		27mm *While stocks last
R	* Swaybar-h/duty Blade adjustable	BBR11Z	R 1		20mm
R	* Swaybar-heavy duty	BBR11	R 1		20mm *While stocks last
3 Series E46 M3 01-05					
F	* Swaybar-h/duty Blade adjustable	BBF15Z	R 1		30mm
5 Series E28 518, 520, 525, 528, 535 06/81-88					
F	* Swaybar-X heavy duty 528, 535	BBF34X	R 1		24mm
R	* Swaybar-X heavy duty	BBR34X	R 1		18mm
5 Series E34 525, 530, 535, M5 88-96					
F	* Swaybar-h/duty Blade adjustable M5 only	BBF12Z	R 1		27mm *While stocks last
R	* Swaybar-h/duty Blade adjustable	BBR12Z	R 1		20mm
R	* Swaybar-X h/duty Blade adjustable not suitable for vehicles with rear ride height sensor	BBR12XZ	R 1		20mm *While stocks last
5 Series E39 520, 523, 528, 530, 535, 540, M5 96-04					
F	* Swaybar-heavy duty	BBF40	R 1		24mm
R	* Swaybar-heavy duty sedan	BBR13	R 1		16mm
5 series E60 520, 525, 530, 535, 545, 550 ,M5 04-On					
F	* Swaybar-heavy duty excl. active suspension	BBF13	R 1		27mm
R	* Swaybar-heavy duty excl. active suspension	BBR14	R 1		20mm
6 Series E24 635 83-88					
F	* Swaybar-X heavy duty	BBF34X	R 1		24mm

BMW, 6 Series E24 635 83-88 continues on next page

▲ Align & Other ● Springs * Swaybars ■ Shocks

Whiteline Vehicle Application Catalogue

Edition 3.6.1

Subject to terms and conditions highlighted in full application catalogue and subject to change with out notice.

05-09-08
11:42

WHITELINE

AUTOMOTIVE *Flat out*

Loc.	Description	Part No.	# In Pack	Vehicle Kit	Notes
BMW continued					
6 Series E24 635 83-88 continued					
R	* Swaybar-X heavy duty	BBR34X	1		18mm
Chrysler					
300C 05-On V8					
F	* Swaybar-h/duty Blade adjustable	BCF12Z	1		32mm
F	* Swaybar-X heavy duty	BCF12	1		32mm
R	* Swaybar-h/duty Blade adjustable	BCR15Z	1		18mm
R	* Swaybar-heavy duty	BCR15	1		18mm
Neon 6/96-01					
F	▲ Camber adj bolt kit-14mm	KCA414	2		+/- 1.5 deg
F	● Spring-coil lowering kit-Control.	79157	2		*While stocks last
R	● Spring-coil lowering kit-Control.	79158	2		*While stocks last
R	* Swaybar-heavy duty	BCR11	1		18mm *While stocks last
Valiant AP5,AP6,VC 62-67					
F	* Swaybar-heavy duty	BCF1	1		18mm *While stocks last
R	* Swaybar-heavy duty	BCR1	1		18mm 104
Valiant VE-VK 68-79 Slant motor					
F	* Swaybar-heavy duty Slant motor (Clamp on)	BCF69	1		24mm *While stocks last
R	● Lowering block kit - 1 1/2-Control.	KLB65-1	2		
R	● Lowering block kit - 2-Flatout.	KLB65-2	2		
R	● U bolt kit-lowering block	KU10	4		76 x 230 mm
R	* Swaybar-heavy duty	BCR1	1		18mm 104
Valiant VG,VH,VJ,VK,CL,CM 71-81					
F	▲ Swaybar D-bush conv kit Replace. type only	KBR19	2		includes new mounts & KS6 univ saddle
F	* Swaybar-heavy duty Hemi (front replacement type)	BCF70	1		27mm 74
F	* Swaybar-X heavy duty Hemi (front replacement type)	BCF70X	1		30mm 74
R	● Lowering block kit - 1 1/2-Control.	KLB65-1	2		
R	● Lowering block kit - 2-Flatout.	KLB65-2	2		
R	* Swaybar-heavy duty Drifter with tow pack	BCR1D	1		18mm *While stocks last 104
Daihatsu					
Applause A101 6/89-99					
F	▲ Camber adj bolt kit-12mm	KCA412	2		+/- 1.5 deg
F	* Swaybar-heavy duty 12/91-99 excl AWD	BDF12	1		24mm *While stocks last
Charade G100-102 87-3/93					
F	▲ Camber adj bolt kit-12mm	KCA412	2		+/- 1.5 deg
F	* Swaybar-X heavy duty	BDF92X	1		24mm *While stocks last
F	* Swaybar-X heavy duty	BDF92XX	1		27mm *While stocks last
R	▲ Camber adj bolt kit-12mm	KCA412	2		+/- 1.5 deg
R	* Swaybar-heavy duty	BDR34	1		20mm *While stocks last
Charade G200-202-203 6/93-7/00					
F	▲ Brace-strut tower alloy adj	KSB564	1		
F	▲ Camber adj bolt kit-15mm	KCA415	2		+/- 1.5 deg 97
F	● Spring-coil lowering kit-Control. 4 cyl 6/93-8/96 only	70072	2		*While stocks last
F	● Spring-coil lowering kit-Control. 4 cyl 9/96-7/00 only	73116	2		*While stocks last
F	● Spring-coil lowering kit-Flatout. 4 cyl 6/93-8/96 only	73013	2		*While stocks last
F	* Swaybar-X heavy duty with non-cast front lower arm	BDF19X	1		27mm *While stocks last
R	▲ Brace-strut tower alloy adj	KSB538	1		*While stocks last
R	▲ Camber adj bolt kit-12mm	KCA412	2		+/- 1.5 deg
R	● Spring-coil lowering kit-Control. 4cyl 6/93-8/96 only	70073	2		*While stocks last
R	● Spring-coil lowering kit-Control. 4cyl 9/96-7/00 only	73020	2		*While stocks last

Daihatsu, Charade G200-202-203 6/93-7/00 continues on next page

▲ Align & Other ● Springs * Swaybars ■ Shocks

Whiteline Vehicle Application Catalogue

Edition 3.6.1

Subject to terms and conditions highlighted in full application catalogue and subject to change with out notice.

05-09-08
11:42

WHITELINE

AUTOMOTIVE *Flat out*

Loc.	Description	Part No.	# In Pack	Vehicle Kit	Notes
Daihatsu continued					
Charade G200-202-203 6/93-7/00 continued					
R	● Spring-coil lowering kit-Flatout. 4cyl 6/93-8/96 only	73014	2		*While stocks last
R	✘ Swaybar-heavy duty with OE rear swaybar	BDR29	1	R	22mm *While stocks last
R	✘ Swaybar-heavy duty without OE rear swaybar	BDR39	1	K	22mm *While stocks last
R	✘ Swaybar-X heavy duty with OE rear swaybar	BDR29X	1	R	24mm *While stocks last
Sirion M100 7/98-01 all					
F	▲ Camber adj bolt kit-12mm	KCA412	2		+/- 1.5 deg
F	✘ Swaybar-heavy duty 4cyl 1.3l	BDF94	1	T	26mm *While stocks last
R	✘ Swaybar-heavy duty	BDR37	1	K	22mm *While stocks last
YRV 38169					
F	✘ Swaybar-heavy duty	BDF94	1	T	26mm *While stocks last
R	✘ Swaybar-heavy duty	BDR37	1	K	22mm *While stocks last
Eunos					
30X 4/97-98					
F	▲ Brace-strut tower alloy adj	KSB606	1	36	
F	▲ Camber adj bolt kit-12mm	KCA412	2		+/- 1.5 deg
F	● Spring-coil lowering kit-Control.	74601A	2		*While stocks last
R	▲ Camber adj bolt kit-12mm	KCA412	2		+/- 1.5 deg
R	● Spring-coil lowering kit-Control.	79126	2		*While stocks last
R	✘ Swaybar-heavy duty	BMR57	1	R	22mm
Ford					
Capri 69-75 4 cyl / V6					
F	▲ Brace-strut tower alloy adj	KSB548	1	36	*While stocks last
F	✘ Swaybar-heavy duty	BFF92	1	T	24mm
R	● Lowering block kit - 1 1/2-Control.	KLB70-1	2		*While stocks last
R	● Lowering block kit - 1 1/2-Control. GT with Salisbury diff	KLB04-1	2		*While stocks last
R	● Lowering block kit - 2-Flatout.	KLB70-2	2		*While stocks last
R	● U bolt kit-lowering block excl GT with Salisbury diff	KU11	4		70 x 230 mm *While stocks last
R	● U Bolt kit-lowering block GT with Salisbury diff	KU12	4		57 x 230 mm *While stocks last
R	✘ Swaybar-heavy duty incl GT with OE rear swaybar	BFR48	1	R	16mm *While stocks last
R	✘ Swaybar-heavy duty incl GT without OE rear swaybar	BFR6	1	K	16mm *While stocks last
Capri SA,SC,SE 10/89-11/94					
F	▲ Brace-strut tower alloy adj	KSB595	1	36	
F	▲ Camber adj bolt kit-12mm	KCA412	2		+/- 1.5 deg
F	● Spring-coil lowering kit-Control. excl Clubsprint	71803A	2		*While stocks last
F	✘ Swaybar-heavy duty SA-SC only	BFF30	1	R	27mm
R	▲ Camber adj bolt kit-12mm	KCA412	2		+/- 1.5 deg
R	● Spring-coil lowering kit-Control. excl Clubsprint	70237	2		*While stocks last
R	✘ Swaybar-heavy duty	BFR30	1	R	16mm
Corsair UA 10/89-10/92					
F	▲ Camber adj bolt kit-12mm	KCA412	2		+/- 1.5 deg
F	✘ Swaybar-heavy duty	BFF34	1	R	24mm
R	✘ Swaybar-heavy duty	BFR34	1	R	18mm *While stocks last
Cortina Mk I-II 62-71					
F	✘ Swaybar-heavy duty Mk I	BFF94	1	T	24mm
F	✘ Swaybar-heavy duty Mk II	BFF93	1	T	24mm
R	● Lowering block kit - 1 1/2-Control. Mk I with 2" narrow rr spring	KLB72-1	2		*While stocks last
R	● Lowering block kit - 1 1/2-Control. Mk I with wide rr spring	KLB73-1	2		*While stocks last
R	● Lowering block kit - 1 1/2-Control. Mk II	KLB71-1	2		*While stocks last
R	● Lowering block kit - 2-Flatout. Mk I with 2" narrow rr spring	KLB72-2	2		*While stocks last

Ford, Cortina Mk I-II 62-71 continues on next page

▲ Align & Other ● Springs ✘ Swaybars ■ Shocks

Whiteline Vehicle Application Catalogue

Edition 3.6.1

Subject to terms and conditions highlighted in full application catalogue and subject to change with out notice.

05-09-08
11:42

WHITELINE

AUTOMOTIVE *Flat out*

Loc.	Description	Part No.	# In Pack	Vehicle Kit	Notes
Ford continued					
Cortina Mk I-II 62-71 continued					
R	● Lowering block kit - 2-Flatout. Mk I with wide rr spring	KLB73-2	2		*While stocks last
R	● Lowering block kit - 2-Flatout. Mk II	KLB71-2	2		*While stocks last
R	● U Bolt kit-lowering block	KU12	4		57 x 230 mm *While stocks last
R	✘ Swaybar-heavy duty excl GT	BFR8	1	K	16mm *While stocks last
R	✘ Swaybar-heavy duty GT only	BFR2	1	K	16mm *While stocks last
Cortina TC-TF 71-82					
F	✘ Swaybar-heavy duty TC-TD 6cyl only rplcmnt type	BFF14R	1	R	24mm
F	✘ Swaybar-heavy duty TC-TD only excl 6cyl - clamps to radius rods	BFF14	1	C	20mm *While stocks last
F	✘ Swaybar-heavy duty TE-TF only	BFF15	1	R	24mm
R	✘ Swaybar-heavy duty	BFR14	1	K	18mm
Courier 85-02 ute RWD					
R	● Lowering block kit - 1 1/2-Control. 88-02	KLB65-1	2		
R	● Lowering block kit - 2-Flatout. 88-02	KLB65-2	2		
R	● U bolt kit-lowering block	KU10	4		76 x 230 mm
Customline 49-58					
R	● Lowering block kit - 1 1/2-Control.	KLB64-1	2		
R	● Lowering block kit - 2-Flatout.	KLB64-2	2		
R	● U bolt kit-lowering block	KU10	4		76 x 230 mm
Econovan 79-89					
F	✘ Swaybar-heavy duty 84-89 single wheel	BFF42	1	R	22mm *While stocks last
Escort Mk I-II 70-82 incl GT					
F	▲ Brace-strut tower alloy adj MK I suit 135 mm PCD (large)	KSB567	1	36	
F	▲ Brace-strut tower alloy adj Mk II suit 110 mm PCD (small)	KSB541	1	36	
F	✘ Swaybar-heavy duty excl GT T/Cam 1.6l	BFF26	1	C	18mm
F	✘ Swaybar-heavy duty excl GT T/Cam 1.6l	BFF91	1	T	24mm
R	● Lowering block kit - 1 1/2-Control.	KLB70-1	2		*While stocks last
R	● Lowering block kit - 2-Flatout.	KLB70-2	2		*While stocks last
R	● U bolt kit-lowering block	KU11	4		70 x 230 mm *While stocks last
R	✘ Swaybar-heavy duty excl GT	BFR26	1	K	16mm
Fairlane ZA,ZB,ZC,ZD 67-71 6 cyl & V8					
F	▲ Shock tower spacer-12mm	KSA900	2		adds 12mm to shock travel *While stocks last
F	▲ Shock tower spacer-20mm	KSA901	2		adds 20mm to shock travel
F	● Spring-coil lowering kit-Control. 6cyl	79803	2		*While stocks last 55
F	● Spring-coil lowering kit-Control. V8	79801	2		*While stocks last 55
F	✘ Swaybar-heavy duty	BFF3	1	R	24mm
F	✘ Swaybar-X heavy duty	BFF3X	1	R	27mm
R	● Lowering block kit - 1 1/2-Control. 6cyl	KLB66-1	2		
R	● Lowering block kit - 1 1/2-Control. V8	KLB68-1	2		
R	● Lowering block kit - 2-Flatout. 6cyl	KLB66-2	2		
R	● Lowering block kit - 2-Flatout. V8	KLB68-2	2		
R	● U bolt kit-lowering block	KU10	4		76 x 230 mm
R	✘ Swaybar-heavy duty	BFR4	1	K	20mm 75
Fairlane ZF,ZG,ZH,ZJ 72-2/82 6 cyl & V8 72-2/82 6 cyl & V8					
F	▲ Shock tower spacer-12mm	KSA900	2		adds 12mm to shock travel *While stocks last
F	▲ Shock tower spacer-20mm	KSA901	2		adds 20mm to shock travel
F	● Spring-coil lowering kit-Control. 6cyl	79803	2		*While stocks last 55
F	● Spring-coil lowering kit-Control. V8	79801	2		*While stocks last 55
F	✘ Swaybar-h/duty Blade adjustable	BFF5Z	1	RK	24mm *While stocks last
F	✘ Swaybar-heavy duty	BFF5	1	R	24mm
F	✘ Swaybar-X heavy duty	BFF5X	1	R	27mm

Ford, Fairlane ZF,ZG,ZH,ZJ 72-2/82 6 cyl & V8 72-2/82 6 cyl & V8 continues on next page

▲ Align & Other ● Springs ✘ Swaybars ■ Shocks

Whiteline Vehicle Application Catalogue

Edition 3.6.1

Subject to terms and conditions highlighted in full application catalogue and subject to change with out notice.

05-09-08
11:42



Loc.	Description	Part No.	# In Pack	Vehicle Kit	Notes
Ford continued					
Fairlane ZF,ZG,ZH,ZJ 72-2/82 6 cyl & V8 72-2/82 6 cyl & V8 continued					
R	● Lowering block kit - 1 1/2-Control. 6cyl	KLB66-1	2		
R	● Lowering block kit - 2-Flatout. 6cyl	KLB66-2	2		
R	● Lowering block kit - 2-Flatout. V8	KLB68-2	2		
R	✘ Swaybar-heavy duty ZF-ZH with std rear end - no OE s/bar	BFR4	1	K	20mm 75
R	✘ Swaybar-heavy duty ZG with lever type rear disc-no OE s/bar	BFR31	1	K	20mm 75
R	✘ Swaybar-heavy duty ZH with LSD or 9" diff	BFR3	1	K	20mm
R	✘ Swaybar-heavy duty ZH-ZJ with OE s/bar - replace. Type	BFR7	1	R	20mm 75
Fairlane ZK-ZL 82-88 6 cyl & V8					
F	▲ Shock tower spacer-12mm	KSA900	2		adds 12mm to shock travel *While stocks last
F	▲ Shock tower spacer-20mm	KSA901	2		adds 20mm to shock travel
F	● Spring-coil lowering kit-Control. 6cyl	79803	2		*While stocks last 55
F	● Spring-coil lowering kit-Control. V8	79801	2		*While stocks last 55
F	✘ Swaybar-h/duty Blade adjustable	BFF5Z	1	RK	24mm *While stocks last
F	✘ Swaybar-heavy duty	BFF5	1	R	24mm
F	✘ Swaybar-X heavy duty	BFF5X	1	R	27mm
R	● Spring-coil lowering kit-Control.	71201	2		*While stocks last
R	✘ Swaybar-h/duty Blade adjustable	BFR35Z	1	RK	22mm
R	✘ Swaybar-heavy duty	BFR35	1	R	24mm
Fairlane NA, NB, NC 88-94 6 cyl & V8					
F	▲ Camber/Caster kit-uppr c/arm	W0554	4		+/- 2.5 deg *While stocks last
F	● Spring-coil lowering kit-Control. 6cyl	78900A	2		*While stocks last
F	● Spring-coil lowering kit-Control. V8	78901A	2		*While stocks last
F	✘ Swaybar-h/duty Blade adjustable	BFF35Z	1	RK	30mm
F	✘ Swaybar-heavy duty	BFF35	1	R	27mm
F	✘ Swaybar-X heavy duty	BFF35X	1	R	30mm
R	▲ Trailing arm upper-conversion sedan excl Tickford	KTA101	2	40	rear steer correction kit *While stocks last
R	● Spring-coil lowering kit-Control.	71201	2		*While stocks last 56
R	✘ Swaybar-h/duty Blade adjustable	BFR35Z	1	RK	22mm
R	✘ Swaybar-heavy duty	BFR35	1	R	24mm
Fairlane NF, NL 94-98 6 cyl & V8					
F	▲ Brace-upper control arm 6 cylinder only	KSB510	4		*While stocks last
F	▲ Camber/Caster kit-uppr c/arm	W0554	4		+/- 2.5 deg *While stocks last
F	● Spring-coil lowering kit-Control. 6cyl	78900A	2		*While stocks last
F	● Spring-coil lowering kit-Control. V8	78901A	2		*While stocks last
F	✘ Swaybar-h/duty Blade adjustable NF only	BFF35Z	1	RK	30mm
F	✘ Swaybar-h/duty Blade adjustable NL only	BFF39Z	1	RK	30mm *While stocks last
F	✘ Swaybar-heavy duty NF only	BFF35	1	R	27mm
F	✘ Swaybar-heavy duty NL only	BFF39	1	R	30mm
F	✘ Swaybar-X heavy duty NF only	BFF35X	1	R	30mm
R	▲ Trailing arm upper-conversion NF1 sedan excl Tickford,	KTA101	2	40	rear steer correction kit *While stocks last
R	● Spring-coil lowering kit-Control.	71201	2		*While stocks last 56
R	✘ Swaybar-h/duty Blade adjustable	BFR35Z	1	RK	22mm
R	✘ Swaybar-heavy duty	BFR35	1	R	24mm
Falcon XK,XL,XM,XP 60-66					
F	▲ Shock tower spacer-12mm lowered cars	KSA900	2		adds 12mm to shock travel *While stocks last
F	▲ Shock tower spacer-20mm lowered cars	KSA901	2		adds 20mm to shock travel
F	● Spring-coil lowering kit-Control. 302 Windsor V8	79800	2		*While stocks last
F	✘ Swaybar-heavy duty	BFF1	1	R	22mm
R	● Lowering block kit - 1 1/2-Control.	KLB05-1	2		*While stocks last
R	● Lowering block kit - 2-Flatout.	KLB05-2	2		*While stocks last
R	● U bolt kit-lowering block	KU11	4		70 x 230 mm *While stocks last

Ford, Falcon XK,XL,XM,XP 60-66 continues on next page

▲ Align & Other	● Springs	✘ Swaybars	■ Shocks
-----------------	-----------	------------	----------

Whiteline Vehicle Application Catalogue

Edition 3.6.1

Subject to terms and conditions highlighted in full application catalogue and subject to change with out notice.

05-09-08
11:42



Loc.	Description	Part No.	# In Pack	Vehicle Kit	Notes
Ford continued					
Falcon XK,XL,XM,XP 60-66 continued					
R	✘ Swaybar-heavy duty sedan	BFR1	1		18mm 75
Falcon XR,XT,XW,XY 8/66-2/72					
F	▲ Shock tower spacer-12mm lowered cars	KSA900	2		adds 12mm to shock travel *While stocks last
F	▲ Shock tower spacer-20mm lowered cars	KSA901	2		adds 20mm to shock travel
F	● Spring-coil lowering kit-Control. V8 fully opt GT 351 GXL	79806A	2		*While stocks last 55
F	● Spring-coil lowering kit-Control. 6 cyl	79803	2		*While stocks last 55
F	● Spring-coil lowering kit-Control. V8	79802	2		*While stocks last 55
F	● Spring-coil lowering kit-Flatout. V8 fully opt GT 351GXL	79829A	2		*While stocks last 55
F	✘ Swaybar-heavy duty	BFF3	1	R	24mm
F	✘ Swaybar-X heavy duty	BFF3X	1	R	27mm
R	● Lowering block kit - 1 1/2-Control. 6 cyl	KLB66-1	2		
R	● Lowering block kit - 1 1/2-Control. V8	KLB68-1	2		
R	● Lowering block kit - 2-Flatout. 6 cyl	KLB66-2	2		
R	● Lowering block kit - 2-Flatout. V8	KLB68-2	2		
R	● U bolt kit-lowering block	KU10	4		76 x 230 mm
R	✘ Swaybar-heavy duty sedan	BFR1	1	K	18mm 75
R	✘ Swaybar-heavy duty wagon van ute	BFR4	1	K	20mm 76
Falcon XA,XB,XC 72-82 6 cyl & V8					
F	● Shock tower spacer-12mm	KSA900	2		adds 12mm to shock travel *While stocks last
F	● Shock tower spacer-20mm	KSA901	2		adds 20mm to shock travel
F	● Spring-coil lowering kit-Control. 351 GT	79806A	2		*While stocks last
F	● Spring-coil lowering kit-Control. 6 cyl steel head	79803	2		*While stocks last
F	● Spring-coil lowering kit-Control. V8	79802	2		*While stocks last
F	● Spring-coil lowering kit-Flatout. 351 GT	79829A	2		*While stocks last
F	✘ Swaybar-h/duty Blade adjustable	BFF5Z	1	RK	24mm *While stocks last
F	✘ Swaybar-heavy duty	BFF5	1	R	24mm
F	✘ Swaybar-X heavy duty	BFF5X	1	R	27mm
R	● Lowering block kit - 1 1/2-Control. 6 cyl	KLB66-1	2		
R	● Lowering block kit - 1 1/2-Control. V8	KLB68-1	2		
R	● Lowering block kit - 2-Flatout. V8	KLB68-2	2		
R	✘ Swaybar-heavy duty sedan	BFR1	1	K	18mm 75
R	✘ Swaybar-heavy duty sedan XA-XB w lever rear disc/track rod	BFR31	1	K	20mm 75
R	✘ Swaybar-heavy duty sedan XC with OE swaybar	BFR7	1	R	20mm
R	✘ Swaybar-heavy duty wagon ute van	BFR4	1	K	20mm 76
Falcon XD 79-82 6 cyl & V8					
F	● Shock tower spacer-12mm	KSA900	2		adds 12mm to shock travel *While stocks last
F	● Shock tower spacer-20mm	KSA901	2		adds 20mm to shock travel
F	● Spring-coil lowering kit-Control. 6 cyl alloy head	79800	2		*While stocks last 55
F	● Spring-coil lowering kit-Control. 6 cyl steel head	79803	2		*While stocks last
F	● Spring-coil lowering kit-Control. V8	79829A	2		*While stocks last 55
F	● Spring-coil lowering kit-Flatout. 6 cyl steel head	79800	2		*While stocks last
F	● Spring-coil lowering kit-Flatout. V8	79802	2		*While stocks last
F	✘ Swaybar-h/duty Blade adjustable	BFF5Z	1	RK	24mm *While stocks last
F	✘ Swaybar-heavy duty	BFF5	1	R	24mm
F	✘ Swaybar-X heavy duty	BFF5X	1	R	27mm
R	● Lowering block kit - 1 1/2-Control. 6 cyl	KLB66-1	2		
R	● Lowering block kit - 1 1/2-Control. V8	KLB68-1	2		
R	● Lowering block kit - 2-Flatout. 6 cyl	KLB66-2	2		
R	● Lowering block kit - 2-Flatout. V8	KLB68-2	2		
R	● U bolt kit-lowering block	KU10	4		76 x 230 mm
R	✘ Swaybar-heavy duty sedan	BFR7	1	R	20mm

Ford, Falcon XD 79-82 6 cyl & V8 continues on next page

▲ Align & Other	● Springs	✘ Swaybars	■ Shocks
-----------------	-----------	------------	----------

Whiteline Vehicle Application Catalogue

Edition 3.6.1

Subject to terms and conditions highlighted in full application catalogue and subject to change with out notice.

05-09-08
11:42



Loc.	Description	Part No.	# In Pack	Vehicle Kit	Notes
Ford continued					
Falcon XD 79-82 6 cyl & V8 continued					
R	✘ Swaybar-heavy duty wagon ute van	BFR4	1		20mm 76
Falcon XE,XF 2/82-2/88 6 cyl & V8					
F	● Shock tower spacer-12mm	KSA900	2		adds 12mm to shock travel *While stocks last
F	● Shock tower spacer-20mm	KSA901	2		adds 20mm to shock travel
F	● Spring-coil lowering kit-Control. 6 cyl	79800	2		*While stocks last 55
F	● Spring-coil lowering kit-Control. V8	79829A	2		*While stocks last 55
F	● Spring-coil lowering kit-Flatout. 6 cyl	79809	2		*While stocks last 55
F	● Spring-coil lowering kit-Flatout. V8	79802	2		*While stocks last 55
F	✘ Swaybar-h/duty Blade adjustable	BFF5Z	1	RK	24mm *While stocks last
F	✘ Swaybar-heavy duty	BFF5	1	R	24mm
F	✘ Swaybar-X heavy duty	BFF5X	1	R	27mm
R	▲ Bush kit-Watts link sedan	W0892	5		h/duty poly *While stocks last
R	● Lowering block kit - 1 1/2-Control. wagon 6 cyl	KLB66-1	2		
R	● Lowering block kit - 1 1/2-Control. wagon V8	KLB68-1	2		
R	● Lowering block kit - 2-Flatout. wagon 6 cyl	KLB66-2	2		
R	● Lowering block kit - 2-Flatout. wagon V8	KLB68-2	2		
R	● Spring-coil lowering kit-Control. sedan	71201	2		*While stocks last
R	● Spring-coil lowering kit-Flatout. sedan	71200	2		*While stocks last
R	● U bolt kit-lowering block	KU10	4		76 x 230 mm
R	✘ Swaybar-h/duty Blade adjustable sedan	BFR35Z	1	RK	22mm
R	✘ Swaybar-heavy duty sedan	BFR35	1	R	24mm
R	✘ Swaybar-heavy duty wagon ute van	BFR36	1	K	20mm 76
Falcon EA,EB,ED 87-94 6 cyl & V8 sedan excl ute wagon					
F	▲ Camber/Caster kit-uppr c/arm	W0554	4		+/- 2.5 deg *While stocks last
F	● Spring-coil lowering kit-Control. 6 cyl	78900A	2		*While stocks last
F	● Spring-coil lowering kit-Control. V8	78901A	2		*While stocks last
F	● Spring-coil lowering kit-Flatout. 6 cyl	78923	2		*While stocks last
F	● Spring-coil lowering kit-Flatout. V8	78927	2		*While stocks last
F	✘ Swaybar-h/duty Blade adjustable	BFF35Z	1	RK	30mm
F	✘ Swaybar-heavy duty	BFF35	1	R	27mm
F	✘ Swaybar-X heavy duty	BFF35X	1	R	30mm
R	▲ Bush kit-Watts link	W0892	5		h/duty poly *While stocks last
R	▲ Trailing arm upper-conversion excl Tickford,	KTA101	2	40	rear steer correction kit *While stocks last
R	● Spring-coil lowering kit-Control.	71400A	2		*While stocks last
R	● Spring-coil lowering kit-Flatout.	71416A	2		*While stocks last
R	✘ Swaybar-h/duty Blade adjustable	BFR35Z	1	RK	22mm
R	✘ Swaybar-heavy duty	BFR35	1	R	24mm
Falcon EA,EB,ED 87-94 ute wagon					
F	▲ Camber/Caster kit-uppr c/arm	W0554	4		+/- 2.5 deg *While stocks last
F	● Spring-coil lowering kit-Control. 6 cyl	78900A	2		*While stocks last
F	● Spring-coil lowering kit-Control. V8	78901A	2		*While stocks last
F	● Spring-coil lowering kit-Flatout. 6 cyl	78923	2		*While stocks last
F	● Spring-coil lowering kit-Flatout. V8	78927	2		*While stocks last
F	✘ Swaybar-h/duty Blade adjustable	BFF35Z	1	RK	30mm
F	✘ Swaybar-heavy duty	BFF35	1	R	27mm
F	✘ Swaybar-X heavy duty	BFF35X	1	R	30mm
R	● Lowering block kit - 1 1/2-Control.	KLB68-1	2		
R	● Lowering block kit - 2-Flatout.	KLB68-2	2		59
R	● U bolt kit-lowering block	KU10	4		76 x 230 mm
R	✘ Swaybar-heavy duty EA	BFR36	1	K	20mm 76
R	✘ Swaybar-heavy duty EB, ED	BFR38	1	K	20mm

Ford continues on next page

▲ Align & Other ● Springs ✘ Swaybars ■ Shocks

Whiteline Vehicle Application Catalogue

Edition 3.6.1

Subject to terms and conditions highlighted in full application catalogue and subject to change with out notice.

05-09-08
11:42

WHITELINE

AUTOMOTIVE *Flat out*

Loc.	Description	Part No.	# In Pack	Vehicle Kit	Notes
Ford continued					
Falcon XG, XH 4/93-6/99 ute					
F	▲ Shock tower spacer-12mm XG1 lowered cars	KSA900	2		adds 12mm to shock travel *While stocks last
F	▲ Shock tower spacer-20mm XG1 lowered cars	KSA901	2		adds 20mm to shock travel
F	● Spring-coil lowering kit-Control. XG1 6 cyl	79802	2		*While stocks last 55
F	● Spring-coil lowering kit-Control. XG2-XH 6 cyl	78900A	2		*While stocks last 55
F	● Spring-coil lowering kit-Control. XG2-XH V8	78901A	2		*While stocks last 55
F	● Spring-coil lowering kit-Flatout. XG1 6 cyl	79809	2		*While stocks last
F	● Spring-coil lowering kit-Flatout. XG2-XH 6 cyl	78923	2		*While stocks last
F	● Spring-coil lowering kit-Flatout. XG2-XH V8	78927	2		*While stocks last
F	✘ Swaybar-h/duty Blade adjustable XG2-XH	BFF35Z	1	RK	30mm
F	✘ Swaybar-heavy duty XG1	BFF19	1	R	24mm *While stocks last
F	✘ Swaybar-heavy duty XG2-XH	BFF35	1	R	27mm
F	✘ Swaybar-X heavy duty XG1	BFF19X	1	R	27mm *While stocks last
F	✘ Swaybar-X heavy duty XG2-XH	BFF35X	1	R	30mm
R	● Lowering block kit - 1 1/2-Control. XG1	KLB68-1	2		
R	● Lowering block kit - 1 1/2-Control. XG2-XH	KLB69-1	2		
R	● Lowering block kit - 2-Flatout. XG1	KLB68-2	2		59
R	● Lowering block kit - 2-Flatout. XG2-XH	KLB69-2	2		
R	● U bolt kit-lowering block XGI only	KU10	4		76 x 230 mm
R	● U Bolt kit-lowering block XGII-XH	KU13	4		73 x 240 mm
R	✘ Swaybar-heavy duty XG1	BFR36	1	K	20mm
R	✘ Swaybar-heavy duty XG2-XH	BFR47	1	K	20mm
Falcon EF,EL 08/94-09/98 sedan					
F	▲ Brace-upper control arm 6 cyl only	KSB510	4		*While stocks last
F	▲ Camber/Caster kit-uppr c/arm	W0554	4		+/- 2.5 deg *While stocks last
F	● Spring-coil lowering kit-Control. 6 cyl	78900A	2		*While stocks last
F	● Spring-coil lowering kit-Control. V8	78901A	2		*While stocks last
F	● Spring-coil lowering kit-Flatout. 6 cyl	78923	2		*While stocks last
F	● Spring-coil lowering kit-Flatout. V8	78927	2		*While stocks last
F	✘ Swaybar-h/duty Blade adjustable EF	BFF35Z	1	RK	30mm
F	✘ Swaybar-heavy duty EF	BFF35	1	R	27mm
F	✘ Swaybar-heavy duty EL	BFF39	1	R	30mm
F	✘ Swaybar-X heavy duty EF	BFF35X	1	R	30mm
R	▲ Trailing arm upper-conversion EF1 excl Tickford,	KTA101	2	40	rear steer correction kit *While stocks last
R	● Spring-coil lowering kit-Control.	71400A	2		*While stocks last
R	● Spring-coil lowering kit-Flatout.	71416A	2		*While stocks last
R	✘ Swaybar-h/duty Blade adjustable EF	BFR35Z	1	RK	22mm
R	✘ Swaybar-h/duty Blade adjustable EL	BFR61Z	1	RK	22mm
R	✘ Swaybar-heavy duty EF	BFR35	1	R	24mm
R	✘ Swaybar-heavy duty EL	BFR61	1	R	24mm
Falcon EF,EL 08/94-09/98 wagon ute					
F	▲ Brace-upper control arm 6 cyl only	KSB510	4		*While stocks last
F	▲ Camber/Caster kit-uppr c/arm	W0554	4		+/- 2.5 deg *While stocks last
F	● Spring-coil lowering kit-Control. 6 cyl	78900A	2		*While stocks last
F	● Spring-coil lowering kit-Control. V8	78901A	2		*While stocks last
F	● Spring-coil lowering kit-Flatout. 6 cyl	78923	2		*While stocks last
F	● Spring-coil lowering kit-Flatout. V8	78927	2		*While stocks last
F	✘ Swaybar-h/duty Blade adjustable EF	BFF35Z	1	RK	30mm
F	✘ Swaybar-h/duty Blade adjustable EL	BFF39Z	1	RK	30mm *While stocks last
F	✘ Swaybar-heavy duty EF	BFF35	1	R	27mm
F	✘ Swaybar-heavy duty EL	BFF39	1	R	30mm
F	✘ Swaybar-X heavy duty EF	BFF35X	1	R	30mm
R	● Lowering block kit - 1 1/2-Control. EF1	KLB68-1	2		

Ford, Falcon EF,EL 08/94-09/98 wagon ute continues on next page

▲ Align & Other ● Springs ✘ Swaybars ■ Shocks

Whiteline Vehicle Application Catalogue

Edition 3.6.1

Subject to terms and conditions highlighted in full application catalogue and subject to change with out notice.

05-09-08
11:42

WHITELINE

AUTOMOTIVE *Flat out*

Loc.	Description	Part No.	# In Pack	Vehicle Kit	Notes
Ford continued					
Falcon EF,EL 08/94-09/98 wagon ute continued					
R	● Lowering block kit - 1 1/2-Control. EF2-EL	KLB69-1	2		59
R	● Lowering block kit - 2-Flatout. EF1	KLB68-2	2		59
R	● Lowering block kit - 2-Flatout. EF2-EL	KLB69-2	2		59
R	● U bolt kit-lowering block EF1 only	KU10	4		76 x 230 mm
R	● U Bolt kit-lowering block EF1I-EL only	KU13	4		73 x 240 mm
R	✘ Swaybar-heavy duty EF2-EL	BFR47	1	K	20mm
R	✘ Swaybar-heavy duty-Flatout. EF1	BFR38	1	K	20mm
Falcon AU IRS 10/98-09/02					
F	● Spring-coil lowering kit-Control.	73125	2		*While stocks last 63
F	● Spring-coil lowering kit-Flatout.	73128	2		*While stocks last 63
F	✘ Swaybar-h/duty Blade adjustable AU1	BFF53Z	1	R	30mm
F	✘ Swaybar-h/duty Blade adjustable AU2-3	BFF21Z	1	R	27mm
F	✘ Swaybar-heavy duty AU1	BFF53	1	R	30mm
F	✘ Swaybar-heavy duty AU2-3	BFF21	1	R	27mm
F	✘ Swaybar-X h/duty Blade adjustable AU2-3	BFF21XZ	1	R	30mm
F	✘ Swaybar-X heavy duty AU2-3	BFF21X	1	R	30mm
R	● Spring-coil lowering kit-Control.	73126	2		*While stocks last 63
R	● Spring-coil lowering kit-Flatout.	73129	2		*While stocks last 63
R	✘ Swaybar-h/duty Blade adjustable with OE swaybar	BFR55Z	1	RK	20mm
R	✘ Swaybar-h/duty Blade adjustable without OE swaybar	BFR54Z	1	RK	20mm
R	✘ Swaybar-heavy duty with OE swaybar	BFR55	1	R	20mm *While stocks last
R	✘ Swaybar-heavy duty without OE swaybar	BFR54	1	K	20mm *While stocks last
Falcon AU live axle 10/98-9/02					
F	● Spring-coil lowering kit-Control.	73125	2		*While stocks last 63
F	● Spring-coil lowering kit-Flatout.	73128	2		*While stocks last 63
F	✘ Swaybar-h/duty Blade adjustable AU1	BFF53Z	1	R	30mm
F	✘ Swaybar-h/duty Blade adjustable AU2-3	BFF21Z	1	R	27mm
F	✘ Swaybar-heavy duty AU1	BFF53	1	R	30mm
F	✘ Swaybar-heavy duty AU2-3	BFF21	1	R	27mm
F	✘ Swaybar-X h/duty Blade adjustable AU2-3	BFF21XZ	1	R	30mm
F	✘ Swaybar-X heavy duty AU2-3	BFF21X	1	R	30mm
R	▲ Bush kit-Watts link sedan	W0892	5		h/duty poly *While stocks last
R	● Lowering block kit - 1 1/2-Control. wagon ute	KLB61-1	2		63, 64
R	● Spring-coil lowering kit-Control. sedan	71400A	2		*While stocks last 63
R	● Spring-coil lowering kit-Flatout. sedan	71416A	2		*While stocks last 63
R	● U Bolt kit-lowering block wagon ute	KU13	4		73 x 240 mm
R	✘ Swaybar-heavy duty sedan	BFR53	1	R	22mm
R	✘ Swaybar-heavy duty ute cab-chassis	BFR58	1	K	20mm
R	✘ Swaybar-heavy duty wagon	BFR60	1	K	22mm *While stocks last
Falcon BA, BF 09/02-On sedan					
F	● Spring-coil lowering kit-Control.	73191	2		*While stocks last 63
F	● Spring-coil lowering kit-Flatout.	73211	2		*While stocks last 63
F	✘ Swaybar link kit-spherical rod end	KLC042	2		adj extra h/duty
F	✘ Swaybar-h/duty Blade adjustable	BFF21Z	1	R	27mm
F	✘ Swaybar-heavy duty	BFF21	1	R	27mm
F	✘ Swaybar-X h/duty Blade adjustable	BFF21XZ	1	R	30mm
F	✘ Swaybar-X heavy duty	BFF21X	1	R	30mm
R	● Spring-coil lowering kit-Control.	73192	2		*While stocks last 63
R	● Spring-coil lowering kit-Flatout.	73212	2		*While stocks last 63
R	✘ Swaybar link kit-spherical rod end	KLC043	2		adj extra h/duty
R	✘ Swaybar-h/duty Blade adjustable	BFR42Z	1	R	22mm

Ford, Falcon BA, BF 09/02-On sedan continues on next page

▲ Align & Other ● Springs ✘ Swaybars ■ Shocks

Whiteline Vehicle Application Catalogue

Edition 3.6.1

Subject to terms and conditions highlighted in full application catalogue and subject to change with out notice.

05-09-08
11:42



Loc.	Description	Part No.	# In Pack	Vehicle Kit	Notes
Ford continued					
Falcon BA, BF 09/02-On sedan continued					
R	* Swaybar-heavy duty	BFR42	R 1		22mm
Falcon BA, BF 09/02-On wagon ute rwd excl RTV					
F	● Spring-coil lowering kit-Control.	73191	2		*While stocks last 63
F	● Spring-coil lowering kit-Flatout.	73211	2		*While stocks last 63
F	* Swaybar link kit-spherical rod end	KLC042	2		adj extra h/duty
F	* Swaybar-h/duty Blade adjustable	BFF21Z	R 1		27mm
F	* Swaybar-heavy duty	BFF21	R 1		27mm
F	* Swaybar-X h/duty Blade adjustable	BFF21XZ	R 1		30mm
F	* Swaybar-X heavy duty	BFF21X	R 1		30mm
R	* Swaybar-heavy duty ute	BFR58	K 1		20mm
Festiva WA,WB,WD,WF 10/91-99					
F	▲ Camber adj bolt kit-12mm	KCA412	2		+/- 1.5 deg
F	● Spring-coil lowering kit-Control. WB-WF	78004A	2		*While stocks last
R	● Spring-coil lowering kit-Control. WB-WF	77303A	2		*While stocks last
Focus LR 99-04					
F	▲ Brace-strut tower alloy adj ST170 only	KSB620	36 1		
F	● Spring-coil lowering kit-Control.	73223	2		*While stocks last 63
F	* Swaybar-heavy duty	BFF47	R 1		22mm
R	▲ Camber adj kit-control arm upper bushes	KCA394	2		on-car adj +/-1.0 deg 105
R	● Spring-coil lowering kit-Control.	73224	2		*While stocks last 63
R	* Swaybar-h/duty Blade adjustable	BFR62Z	R 1		22mm
Focus LS 06/05-On					
F	* Swaybar link kit-spherical rod end	KLC051	2		adj extra h/duty
F	* Swaybar-heavy duty	BMF51	R 1		22mm
F	* Swaybar-X heavy duty	BMF51X	R 1		24mm
R	▲ Camber adj kit-control arm upper bushes	KCA394	2		on-car adj +/-1.0 deg 105
R	* Swaybar link kit-spherical rod end	KLC057	2		adj extra h/duty suit original swaybar
R	* Swaybar-h/duty Blade adjustable	BMR78Z	R 1		22mm
R	* Swaybar-heavy duty	BMR78	R 1		22mm
R	* Swaybar-X h/duty Blade adjustable-RACE.	BMR78XZ	R 1		24mm
R	* Swaybar-X heavy duty	BMR78X	R 1		24mm *While stocks last
Galaxie 63-73 various					
F	* Swaybar-heavy duty 65-69	BFF45	R 1		24mm *While stocks last
R	* Swaybar-heavy duty 63-65	BFR15	K 1		20mm *While stocks last
Laser KJ,KJII 10/94-98 incl Lynx					
F	▲ Brace-strut tower alloy adj	KSB563	36 1		
F	▲ Camber adj bolt kit-12mm	KCA412	2		+/- 1.5 deg
F	▲ Caster adj kit - control arm	KCA337	2		+/- 0.5 deg
F	● Spring-coil lowering kit-Control.	70069	2		*While stocks last
F	● Spring-coil lowering kit-Flatout.	73106	2		*While stocks last
R	▲ Brace-strut tower alloy adj	KSB537	1		
R	▲ Camber adj bolt kit-12mm	KCA412	2		+/- 1.5 deg
R	● Spring-coil lowering kit-Control.	70070	2		*While stocks last
R	● Spring-coil lowering kit-Flatout.	79127	2		*While stocks last
R	* Swaybar-h/duty Blade adjustable KJII Lynx	BFR51Z	R 1		18mm *While stocks last
R	* Swaybar-heavy duty KJI excl Lynx	BMR53	R 1		20mm
R	* Swaybar-heavy duty KJII excl Lynx	BFR52	R 1		20mm *While stocks last
Laser KN,KQ 2/99-9/02					
F	▲ Brace-strut tower alloy adj	KSB622	36 1		*While stocks last
F	▲ Camber adj bolt kit-12mm	KCA412	2		+/- 1.5 deg

Ford, Laser KN,KQ 2/99-9/02 continues on next page

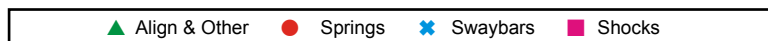

Whiteline Vehicle Application Catalogue

Edition 3.6.1

Subject to terms and conditions highlighted in full application catalogue and subject to change with out notice.

05-09-08
11:42

WHITELINE

AUTOMOTIVE *Flat out*

Loc.	Description	Part No.	# In Pack	Vehicle Kit	Notes
Ford continued					
Laser KN,KQ 2/99-9/02 continued					
F	● Spring-coil lowering kit-Control.	73111	2		*While stocks last
F	✘ Swaybar-heavy duty KQ	BMF50	1	R	24mm *While stocks last
R	▲ Camber adj bolt kit-12mm	KCA412	2		+/- 1.5 deg
R	● Spring-coil lowering kit-Control.	73112	2		*While stocks last
R	✘ Swaybar-h/duty Blade adjustable KQ	BFR59Z	1	R	20mm *While stocks last
R	✘ Swaybar-heavy duty KN	BFR52	1	R	20mm *While stocks last
R	✘ Swaybar-heavy duty KQ	BFR59	1	R	20mm *While stocks last
Laser KA,KB 81-89 80-85					
F	▲ Camber adj bolt kit-12mm	KCA412	2		+/- 1.5 deg
F	▲ Caster adj kit - control arm	KCA324	2		35mm OD round bush +/-0.5 deg *While stocks last
F	● Spring-coil lowering kit-Control.	71803A	2		*While stocks last
F	● Spring-coil lowering kit-Flatout.	70088	2		*While stocks last
F	✘ Swaybar-heavy duty	BMF19	1	K	22mm *While stocks last
R	▲ Camber adj bolt kit-12mm	KCA412	2		+/- 1.5 deg
R	● Spring-coil lowering kit-Control.	70212	2		*While stocks last
R	● Spring-coil lowering kit-Flatout.	70237	2		*While stocks last
Laser KC,KE 85-90 FWD inc turbo					
F	▲ Camber adj bolt kit-12mm	KCA412	2		+/- 1.5 deg
F	▲ Caster adj kit - control arm KEII	KCA324	2		35mm OD round bush +/-0.5 deg *While stocks last
F	▲ Caster adj/anti-lift kit KEII	KCA391	2		same as KCA324 + anti-lift(35mm OD only) *While stocks last
F	● Spring-coil lowering kit-Control.	71803A	2		*While stocks last
F	● Spring-coil lowering kit-Flatout.	70088	2		*While stocks last
F	✘ Swaybar-heavy duty auto trans-without OE swaybar	BFF29	1	K	24mm *While stocks last
F	✘ Swaybar-heavy duty manual trans-without OE swaybar	BFF25	1	K	22mm *While stocks last
F	✘ Swaybar-heavy duty with OE swaybar	BFF30	1	R	27mm
R	▲ Camber adj bolt kit-12mm	KCA412	2		+/- 1.5 deg
R	● Spring-coil lowering kit-Control.	70212	2		*While stocks last
R	● Spring-coil lowering kit-Flatout.	70237	2		*While stocks last
R	✘ Swaybar-heavy duty KC-KE with OE swaybar	BFR30	1	R	16mm
R	✘ Swaybar-heavy duty KEII	BFR40	1	R	20mm *While stocks last
Laser KE 87-90 turbo AWD inc TX3					
F	▲ Brace-strut tower alloy adj	KSB587	1	36	
F	▲ Camber adj bolt kit-12mm	KCA412	2		+/- 1.5 deg
F	▲ Caster adj kit - control arm	KCA324	2		35mm OD round bush +/-0.5 deg *While stocks last
F	▲ Caster adj/anti-lift kit	KCA392	2		same as KCA324 + anti-lift(35mm OD only) *While stocks last
F	● Spring-coil lowering kit-Control.	73115	2		*While stocks last
F	✘ Swaybar-heavy duty	BFF30	1	R	27mm
F	✘ Swaybar-X heavy duty	BFF30X	1	R	30mm *While stocks last
R	▲ Camber adj bolt kit-12mm	KCA412	2		+/- 1.5 deg
R	● Spring-coil lowering kit-Control.	71703	2		*While stocks last
R	✘ Swaybar-heavy duty	BFR32	1	R	20mm
R	✘ Swaybar-X heavy duty	BFR32X	1	R	22mm
Laser KF,KH 90-94 FWD					
F	▲ Brace-strut tower alloy adj	KSB606	1	36	
F	▲ Camber adj bolt kit-12mm	KCA412	2		+/- 1.5 deg
F	▲ Caster adj kit - control arm	KCA324	2		35mm OD round bush +/-0.5 deg *While stocks last
F	▲ Caster adj/anti-lift kit	KCA391	2		same as KCA324 + anti-lift(35mm OD only) *While stocks last
F	● Spring-coil lowering kit-Control.	74601A	2		*While stocks last
F	✘ Swaybar-heavy duty	BFF32	1	R	22mm

Ford, Laser KF,KH 90-94 FWD continues on next page

▲ Align & Other ● Springs ✘ Swaybars ■ Shocks

Whiteline Vehicle Application Catalogue

Edition 3.6.1

Subject to terms and conditions highlighted in full application catalogue and subject to change with out notice.

05-09-08
11:42

WHITELINE

AUTOMOTIVE *Flat out*

Loc.	Description	Part No.	# In Pack	Vehicle Kit	Notes
Ford continued					
Laser KF,KH 90-94 FWD continued					
R	▲ Brace-strut tower alloy adj	KSB537	1		
R	▲ Camber adj bolt kit-12mm	KCA412	2		+/- 1.5 deg
R	● Spring-coil lowering kit-Control.	71407A	2		*While stocks last
R	✘ Swaybar-heavy duty KF	BFR29	1	R	20mm *While stocks last
R	✘ Swaybar-heavy duty KH	BFR46	1	R	20mm *While stocks last
R	✘ Swaybar-X heavy duty KF	BFR29X	1	R	22mm
R	✘ Swaybar-X heavy duty KH	BFR46X	1	R	22mm
Laser KF,KH 90-95 turbo AWD inc TX3					
F	▲ Brace-strut tower alloy adj	KSB606	1	36	
F	▲ Camber adj bolt kit-12mm	KCA412	2		+/- 1.5 deg
F	▲ Caster adj kit - control arm	KCA324	2		35mm OD round bush +/-0.5 deg *While stocks last
F	▲ Caster adj/anti-lift kit	KCA392	2		same as KCA324 + anti-lift(35mm OD only) *While stocks last
F	● Spring-coil lowering kit-Control.	74601A	2		*While stocks last
F	✘ Swaybar-heavy duty	BFF33	1	R	24mm
R	▲ Brace-strut tower alloy adj	KSB537	1		
R	▲ Camber adj bolt kit-12mm	KCA412	2		+/- 1.5 deg
R	● Spring-coil lowering kit-Control.	73143	2		*While stocks last
R	✘ Swaybar-h/duty Blade adjustable	BFR43Z	1	R	22mm
R	✘ Swaybar-heavy duty	BFR43	1	R	22mm *While stocks last
Maverick GQ 88-97					
F	▲ Panhard rod kit-adjustable	KPR004	1		off-car adjustable
F	▲ Steering damper fitting bracket Also suit earlier models.	KL10	1		Included in KPR004 *While stocks last
F	▲ Swaybar link kit suit 100mm lift	KLC13	2		incl bushes & bolts
F	▲ Swaybar link kit suit 50mm lift kit	KLC14	2		incl bushes & bolts
F	▲ Swaybar link kit to suit 150mm lift	KLS270B	2		incl bushes & bolts
F	✘ Swaybar link kit suit 100mm lift	KLC13	2		incl bushes & bolts
F	✘ Swaybar link kit suit 50mm lift kit	KLC14	2		incl bushes & bolts
F	✘ Swaybar-heavy duty 12/95-97 coil spring without OE swaybar	BNF82	1	K	20mm *While stocks last
F	✘ Swaybar-heavy duty 88-11/95 with coil spring without OE swaybar	BNF81	1	K	20mm *While stocks last
F	✘ Swaybar-heavy duty with OE swaybars	BNF8	1	R	20mm
R	▲ Adjustable upper trailing arms	KTA106	2		supplied without bushes
R	▲ Panhard rod kit-adjustable	KPR005	1		off-car adjustable
R	▲ Swaybar link kit suit 100mm lift	KLC13	2		incl bushes & bolts
R	▲ Swaybar link kit suit 50mm lift kit	KLC14	2		incl bushes & bolts
R	▲ Swaybar link kit to suit 150mm lift	KLS270B	2		incl bushes & bolts
R	✘ Swaybar link kit suit 100mm lift	KLC13	2		incl bushes & bolts
R	✘ Swaybar link kit suit 50mm lift kit	KLC14	2		incl bushes & bolts
R	✘ Swaybar-heavy duty coil sping without OE swaybar	BNR81	1	K	18mm *While stocks last
R	✘ Swaybar-heavy duty with OE swaybars - replacement type	BNR8	1	R	18mm
Meteor GA-GE 3/81-3/90					
F	▲ Camber adj bolt kit-12mm	KCA412	2		+/- 1.5 deg
F	● Spring-coil lowering kit-Control.	71803A	2		*While stocks last
F	● Spring-coil lowering kit-Flatout.	70088	2		*While stocks last
F	✘ Swaybar-heavy duty GA-GB	BMF19	1	K	22mm *While stocks last
F	✘ Swaybar-heavy duty GC	BFF30	1	R	27mm
R	▲ Camber adj bolt kit-12mm	KCA412	2		+/- 1.5 deg
R	● Spring-coil lowering kit-Control.	70212	2		*While stocks last
R	● Spring-coil lowering kit-Flatout.	70237	2		*While stocks last
R	✘ Swaybar-heavy duty GC	BFR30	1	R	16mm
Mustang 64-76 including Mach 2					
F	✘ Swaybar-heavy duty 64-66 with 965mm eye centres	BFFT1	1	R	24mm

Ford, Mustang 64-76 including Mach 2 continues on next page

▲ Align & Other ● Springs ✘ Swaybars ■ Shocks

Whiteline Vehicle Application Catalogue

Edition 3.6.1

Subject to terms and conditions highlighted in full application catalogue and subject to change with out notice.

05-09-08
11:42

WHITELINE

AUTOMOTIVE *Flat out*

Loc.	Description	Part No.	# In Pack	Vehicle Kit	Notes
Ford continued					
Mustang 64-76 including Mach 2 continued					
F	* Swaybar-heavy duty 67-68 with 1005mm eye centres	BFF12	R 1		24mm
F	* Swaybar-heavy duty 69-70 with 1045mm eye - 690mm D-bush centre	BFFT2	R 1		24mm *While stocks last
F	* Swaybar-heavy duty 71-76 with 1045mm eye - 670mm D-bush centre	BFF5	R 1		24mm
R	* Swaybar-heavy duty 64-66	BFR37	K 1		20mm
R	* Swaybar-heavy duty 67-68	BFR41	R 1		20mm *While stocks last
R	* Swaybar-heavy duty 69-70	BFR1	K 1		18mm
R	* Swaybar-heavy duty 71-73	BFRT2	K 1		20mm *While stocks last
Mustang 05-08 coupe rwd					
F	* Swaybar-h/duty Blade adjustable -special uprated design < 53% stiffer	BFF23Z			
R	* Swaybar-h/duty Blade adjustable	BFR65Z			
Probe ST 6/94-8/98					
F	▲ Camber adj bolt kit-12mm	KCA412	2		+/- 1.5 deg
F	● Spring-coil lowering kit-Control.	84515	2		*While stocks last
R	▲ Camber adj bolt kit-12mm	KCA412	2		+/- 1.5 deg
R	● Spring-coil lowering kit-Control.	71102	2		*While stocks last
R	* Swaybar-heavy duty excl 4ws	BMR1	R 1		16mm
R	* Swaybar-heavy duty with 4ws	BMR71	R 1		18mm
Telstar AR-AV 83-11/91					
F	▲ Camber adj bolt kit-12mm	KCA412	2		+/- 1.5 deg
F	● Spring-coil lowering kit-Control. AT without adj susp	75101	2		*While stocks last
F	● Spring-coil lowering kit-Control. AV incl TX5	74502	2		*While stocks last
F	* Swaybar-heavy duty AT-AV	BMF32	R 1		20mm *While stocks last
R	▲ Camber adj bolt kit-12mm	KCA412	2		+/- 1.5 deg
R	● Spring-coil lowering kit-Control. without adj susp	70401A	2		*While stocks last
R	* Swaybar-heavy duty AT-AV	BMR59	R 1		18mm *While stocks last
Telstar AX,AY 92-96					
F	▲ Camber adj bolt kit-12mm	KCA412	2		+/- 1.5 deg
R	▲ Brace-strut tower alloy adj	KSB523	1		*While stocks last
R	▲ Camber adj bolt kit-12mm	KCA412	2		+/- 1.5 deg
R	* Swaybar-heavy duty AX excl 4WS	BMR1	R 1		16mm
R	* Swaybar-heavy duty AX with 4WS	BMR71	R 1		18mm
Territory 1/04-on Awd					
F	* Swaybar-heavy duty	BFF51	R 1		30mm
R	* Swaybar-h/duty Blade adjustable	BFR63Z	R 1		18mm
R	* Swaybar-heavy duty	BFR63	R 1		18mm *While stocks last
Holden					
Apollo JK,JL 8/89-2/93					
F	▲ Camber adj bolt kit-17mm	KCA417	2		+/- 1.5 deg
R	▲ Camber adj bolt kit-15mm	KCA415	2		+/- 1.5 deg
Apollo JM,JP 2/93-7/97					
F	▲ Brace-strut tower alloy adj V6 only	KSB566	36 1		*While stocks last
F	▲ Camber adj bolt kit-17mm	KCA417	2		+/- 1.5 deg
F	▲ Caster adj kit - control arm	KCA322	2		+/- 1.0 deg *While stocks last
F	● Spring-coil lowering kit-Control. 4 cyl	75500	2		*While stocks last
R	▲ Camber adj bolt kit-15mm	KCA415	2		+/- 1.5 deg
R	● Spring-coil lowering kit-Control. sedan	78600A	2		*While stocks last
R	● Spring-coil lowering kit-Control. wagon	78617	2		*While stocks last
R	* Swaybar-heavy duty	BTR36	R 1		18mm
Astra LB,LC 8/84-6/87					
F	▲ Camber adj bolt kit-12mm	KCA412	2		+/- 1.5 deg

Holden, Astra LB,LC 8/84-6/87 continues on next page

▲ Align & Other ● Springs * Swaybars ■ Shocks

Whiteline Vehicle Application Catalogue

Edition 3.6.1

Subject to terms and conditions highlighted in full application catalogue and subject to change with out notice.

05-09-08
11:42

WHITELINE

AUTOMOTIVE *Flat out*

Loc.	Description	Part No.	# In Pack	Vehicle Kit	Notes
Holden continued					
Astra LB,LC 8/84-6/87 continued					
F	● Spring-coil lowering kit-Control.	79614	2		*While stocks last
R	▲ Camber adj bolt kit-12mm	KCA412	2		+/- 1.5 deg
R	● Spring-coil lowering kit-Control.	78916A	2		*While stocks last
Astra LD (N13) 7/87-91					
F	▲ Brace-strut tower alloy adj	KSB514	1		
F	▲ Camber adj bolt kit-12mm	KCA412	2		+/- 1.5 deg
F	● Spring-coil lowering kit-Control.	71716A	2		
R	▲ Camber adj bolt kit-12mm	KCA412	2		+/- 1.5 deg
R	● Spring-coil lowering kit-Control.	70045	2		*While stocks last
Astra TR Mk3 96-98					
F	● Spring-coil lowering kit-Control.	73230	2		*While stocks last
R	● Spring-coil lowering kit-Control.	73231	2		*While stocks last
R	✘ Swaybar-h/duty Blade adjustable	BHR78Z	1		22mm *While stocks last
R	✘ Swaybar-heavy duty	BHR78	1		22mm *While stocks last
Astra TS Mk4 99-04 inc SRi Turbo					
F&R	▲ BLACKBOX Handling Bias Modifier-RACE.	KBB0101	1		RACE ONLY with factory DSC or ESP
F	▲ Brace-strut tower alloy adj	KSB629	1		requires drilling
F	▲ Camber adj bolt kit-12mm	KCA412	2		+/- 1.5 deg
F	▲ Caster adj kit - control arm rr bush	KCA382	2		adds +0.5 deg - horizontal pivot bush
F	● Spring-coil lowering kit-Control.	73234	2		*While stocks last
F	✘ Swaybar link kit-spherical rod end	KLC054	2		adj extra h/duty
F	✘ Swaybar-h/duty Blade adjustable	BHF75Z	1		22mm
F	✘ Swaybar-heavy duty	BHF75	1		22mm
R	▲ Camber & toe adj kit-shim type	KCA383	2		adds +0.5 camber reduce toe-in 2.5mm/side
R	● Spring-coil lowering kit-Control.	73235	2		*While stocks last
R	✘ Swaybar-h/duty Blade adjustable	BHR75Z	1		24mm
R	✘ Swaybar-heavy duty	BHR75	1		24mm
Astra AH Mk5 12/04-On					
F	▲ Camber adj bolt kit-12mm	KCA412	2		+/- 1.5 deg
F	▲ Caster adj kit - control arm rr bush	KCA382	2		adds +0.5 deg - horizontal pivot bush
F	▲ Swaybar link kit-spherical rod end	KLC054	2		adj extra h/duty
R	▲ Camber & toe adj kit-shim type	KCA383	2		adds +0.5 camber reduce toe-in 2.5mm/side
R	✘ Swaybar-h/duty Blade adjustable	BHR75Z	1		24mm
R	✘ Swaybar-heavy duty	BHR75	1		24mm
Barina MF-MH 3/89-3/94 1.6L					
F	▲ Camber adj bolt kit-12mm	KCA412	2		+/- 1.5 deg
F	● Spring-coil lowering kit-Control.	70027	2		*While stocks last
F	● Spring-coil lowering kit-Flatout.	79151	2		*While stocks last
F	✘ Swaybar-heavy duty	BHF33	1		20mm *While stocks last
R	● Spring-coil lowering kit-Control.	79525A	2		*While stocks last
R	● Spring-coil lowering kit-Flatout.	79152	2		*While stocks last
Barina SB 94-00 all inc GSi					
F	▲ Camber adj bolt kit-12mm	KCA412	2		+/- 1.5 deg
F	● Spring-coil lowering kit-Control. 1.2, 1.4	80040	2		*While stocks last
F	● Spring-coil lowering kit-Control. 1.6 incl Gsi	83089A	2		*While stocks last
F	✘ Swaybar-heavy duty	BHF26	1		24mm
F	✘ Swaybar-X heavy duty	BHF26X	1		27mm
R	▲ Camber / toe adj kit	KCA343	1		single shim - double angle *While stocks last
R	● Spring-coil lowering kit-Control.	81509	2		*While stocks last
R	✘ Swaybar-X heavy duty	BHR70X	1		22mm

Holden continues on next page

▲ Align & Other ● Springs ✘ Swaybars ■ Shocks

Whiteline Vehicle Application Catalogue

Edition 3.6.1

Subject to terms and conditions highlighted in full application catalogue and subject to change with out notice.

05-09-08
11:42

WHITELINE

AUTOMOTIVE *Flat out*

Loc.	Description	Part No.	# In Pack	Vehicle Kit	Notes
Holden continued					
Barina XC 01-04					
F	▲ Camber adj bolt kit-12mm	KCA412	2		+/- 1.5 deg
R	✘ Swaybar-h/duty Blade adjustable	BHR69Z	1		20mm
R	✘ Swaybar-heavy duty	BHR69	1		20mm *While stocks last
Calibra YE 90-97					
R	✘ Swaybar-X heavy duty	BHR55X	1		20mm
Commodore VB,VC,VH,VK,VL 78-88 sedan					
F	▲ Brace-strut tower alloy adj	KSB501A	1		rear mount
F	▲ Brace-strut tower alloy adj excl V8	KSB500A	1		mid mount
F	▲ Strut top mount-adjustable	KCA356	2		rotating caster/camber adj +/-1.5 deg
F	● Spring-coil lowering kit-Control. 6 cyl	73500A	2		*While stocks last
F	● Spring-coil lowering kit-Control. V8	73501A	2		*While stocks last
F	● Spring-coil lowering kit-Flatout. V8	73500A	2		*While stocks last
F	✘ Swaybar-h/duty Blade adjustable	BHF16Z	1		27mm
F	✘ Swaybar-heavy duty	BHF16	1		27mm
F	✘ Swaybar-X heavy duty	BHF16X	1		30mm
R	▲ Panhard rod kit-adjustable	KPR002A	1		off-car adjustable
R	▲ Panhard rod kit-adjustable	KPR002X	1		premium on-car adjustable
R	▲ Trailing arm-upper adjustable	KTA103	2		on-car adjust for pinion angle
R	● Spring-coil lowering kit-Control. VB-VK	79108	2		*While stocks last
R	● Spring-coil lowering kit-Control. VL	79600A	2		*While stocks last
R	● Spring-coil lowering kit-Flatout. VB-VK	79600A	2		*While stocks last
R	● Spring-coil lowering kit-Flatout. VL	70058	2		*While stocks last
R	✘ Swaybar-h/duty Blade adjustable	BHR16Z	1		22mm
R	✘ Swaybar-heavy duty	BHR16	1		20mm
R	✘ Swaybar-heavy duty without OE rear bar diff/chassis fittings	BHR29	1		18mm *While stocks last
R	✘ Swaybar-X heavy duty	BHR16X	1		22mm
Commodore VB,VC,VH,VK,VL 78-88 wagon					
F	▲ Brace-strut tower alloy adj	KSB501A	1		rear mount
F	▲ Brace-strut tower alloy adj excl V8	KSB500A	1		mid mount
F	▲ Strut top mount-adjustable	KCA356	2		rotating caster/camber adj +/-1.5 deg
F	● Spring-coil lowering kit-Control. 6 cyl	73500A	2		*While stocks last
F	● Spring-coil lowering kit-Control. V8	73501A	2		*While stocks last
F	● Spring-coil lowering kit-Flatout. V8	73500A	2		*While stocks last
F	✘ Swaybar-h/duty Blade adjustable	BHF16Z	1		27mm
F	✘ Swaybar-heavy duty	BHF16	1		27mm
F	✘ Swaybar-X heavy duty	BHF16X	1		30mm
R	▲ Panhard rod kit-adjustable	KPR002A	1		off-car adjustable
R	▲ Panhard rod kit-adjustable	KPR002X	1		premium on-car adjustable
R	▲ Trailing arm-upper adjustable	KTA103	2		on-car adjust for pinion angle
R	● Spring-coil lowering kit-Control.	79502A	2		*While stocks last
R	● Spring-coil lowering kit-Flatout.	79108	2		*While stocks last
R	✘ Swaybar-heavy duty	BHR17	1		18mm *While stocks last
R	✘ Swaybar-heavy duty without OE rear bar diff/chassis fittings	BHR29	1		18mm *While stocks last
R	✘ Swaybar-X heavy duty	BHR17X	1		20mm *While stocks last
Commodore VN,VP live axle 88-93 (VG ute)					
F	▲ Brace-strut tower alloy adj excl Twin throttle body V8	KSB500A	1		mid mount
F	▲ Strut top mount-adjustable	KCA356	2		rotating caster/camber adj +/-1.5 deg
F	▲ Sway bar - link conversion kit with a/market swaybar	KLC16	2		converts to lower arm
F	▲ Sway bar - link conversion kit with OE swaybar	KLC17	2		converts to lower arm
F	● Bump stop kit-h/duty poly	W0906	2		suit lowered suspension *While stocks last
F	● Spring-coil lowering kit-Control. 6 cyl	73500A	2		*While stocks last

Holden, Commodore VN,VP live axle 88-93 (VG ute) continues on next page

▲ Align & Other ● Springs ✘ Swaybars ■ Shocks

Whiteline Vehicle Application Catalogue

Edition 3.6.1

Subject to terms and conditions highlighted in full application catalogue and subject to change with out notice.

05-09-08
11:42



Loc.	Description	Part No.	# In Pack	Vehicle Kit	Notes
Holden continued					
Commodore VN,VP live axle 88-93 (VG ute) continued					
F	● Spring-coil lowering kit-Control. V8	73501A	58	2	*While stocks last
F	● Spring-coil lowering kit-Flatout. 6 cyl	79103A	58	2	*While stocks last
F	● Spring-coil lowering kit-Flatout. V8	73500A	58	2	*While stocks last
F	✘ Swaybar link kit-spherical rod end	KLC055		2	adj extra h/duty replaces pin/pin strut mount link
F	✘ Swaybar-h/duty Blade adjustable	BHF16Z	RK	1	27mm
F	✘ Swaybar-heavy duty	BHF16	R	1	27mm
F	✘ Swaybar-X heavy duty	BHF16X	R	1	30mm
R	▲ Panhard rod kit-adjustable	KPR002A		1	off-car adjustable
R	▲ Panhard rod kit-adjustable	KPR002X		1	premium on-car adjustable
R	▲ Trailing arm-upper adjustable	KTA103		2	on-car adjust for pinion angle
R	● Bump stop kit-h/duty poly ute only	W0901		2	suit lowered suspension *While stocks last
R	● Spring-coil lowering kit-Control.	79600A		2	*While stocks last
R	● Spring-coil lowering kit-Control. wagon ute	79502A		2	*While stocks last 57
R	● Spring-coil lowering kit-Flatout.	70058		2	*While stocks last 57
R	● Spring-coil lowering kit-Flatout. wagon	79108		2	*While stocks last 57
R	✘ Swaybar-h/duty Blade adjustable	BHR16Z	RK	1	22mm
R	✘ Swaybar-heavy duty	BHR16	R	1	20mm
R	✘ Swaybar-X heavy duty	BHR16X	R	1	22mm
Commodore VP,VQ IRS 09/91-07/93					
F	▲ Brace-strut tower alloy adj excl Twin throttle body V8	KSB500A	36	1	mid mount
F	▲ Strut top mount-adjustable	KCA356		2	rotating caster/camber adj +/-1.5 deg
F	▲ Sway bar - link conversion kit with a/market swaybar	KLC16		2	converts to lower arm
F	▲ Sway bar - link conversion kit with OE swaybar	KLC17		2	converts to lower arm
F	● Bump stop kit-h/duty poly	W0906		2	suit lowered suspension *While stocks last
F	● Spring-coil lowering kit-Control. 6 cyl	73500A	58	2	*While stocks last
F	● Spring-coil lowering kit-Control. V8	73501A	58	2	*While stocks last
F	● Spring-coil lowering kit-Flatout. 6 cyl	79103A	58	2	*While stocks last
F	● Spring-coil lowering kit-Flatout. V8	73500A	58	2	*While stocks last
F	✘ Swaybar link kit-spherical rod end	KLC055		2	adj extra h/duty replaces pin/pin strut mount link
F	✘ Swaybar-h/duty Blade adjustable	BHF16Z	RK	1	27mm
F	✘ Swaybar-heavy duty	BHF16	R	1	27mm
F	✘ Swaybar-X heavy duty	BHF16X	R	1	30mm
R	▲ Camber & toe kit - c/arm IRS	KCA330		4	+/- 1.5 deg
R	● Spring-coil lowering kit-Control.	70806		2	*While stocks last 66
R	● Spring-coil lowering kit-Flatout.	70061		2	*While stocks last 60, 66
R	✘ Swaybar-h/duty Blade adjustable	BHR41Z	RK	1	18mm
R	✘ Swaybar-heavy duty	BHR41	R	1	18mm *While stocks last
R	✘ Swaybar-X heavy duty	BHR41X	RK	1	20mm
Commodore VR,VS IRS 07/93-08/97 sedan					
F	▲ Brace-strut tower alloy adj mid mount	KSB502A	36	1	
F	▲ Brace-strut tower alloy adj rear mount	KSB610	36	1	
F	▲ Sway bar - link conversion kit	KLC18		2	converts OE bar to lower arm
F	▲ Sway bar - link conversion kit	KLC18X		2	converts a/market bar to lower arm
F	● Spring-coil lowering kit-Control. 6 cyl	73520		2	*While stocks last 63
F	● Spring-coil lowering kit-Control. V8	73502A		2	*While stocks last 63
F	● Spring-coil lowering kit-Flatout. 6 cyl	73518		2	*While stocks last 63
F	● Spring-coil lowering kit-Flatout. V8	73514A		2	*While stocks last 63
F	✘ Swaybar-h/duty Blade adjustable	BHF17Z	RK	1	30mm
F	✘ Swaybar-heavy duty	BHF17	R	1	27mm
F	✘ Swaybar-heavy duty	BHF17	R	1	27mm 79
F	✘ Swaybar-X heavy duty	BHF17X	R	1	30mm
F	✘ Swaybar-X heavy duty	BHF17X	R	1	30mm 79

Holden, Commodore VR,VS IRS 07/93-08/97 sedan continues on next page

▲ Align & Other ● Springs ✘ Swaybars ■ Shocks

Whiteline Vehicle Application Catalogue

Edition 3.6.1

Subject to terms and conditions highlighted in full application catalogue and subject to change with out notice.

05-09-08
11:42

WHITELINE

AUTOMOTIVE *Flat out*

Loc.	Description	Part No.	# In Pack	Vehicle Kit	Notes
Holden continued					
Commodore VR,VS IRS 07/93-08/97 sedan continued					
R	▲ Camber & toe kit - c/arm IRS	KCA330	4		+/- 1.5 deg
R	● Spring-coil lowering kit-Control.	70806	2		*While stocks last 63, 66
R	● Spring-coil lowering kit-Flatout.	70061	2		*While stocks last 63, 60, 66
R	✘ Swaybar-h/duty Blade adjustable	BHR41Z	1	RK	18mm
R	✘ Swaybar-heavy duty	BHR41	1	R	18mm *While stocks last
R	✘ Swaybar-X heavy duty	BHR41X	1	RK	20mm
Commodore VR,VS live axle 07/93-08/97					
F	▲ Brace-strut tower alloy adj mid mount	KSB502A	1	36	
F	▲ Brace-strut tower alloy adj rear mount	KSB610	1	36	
F	▲ Sway bar - link conversion kit	KLC18	2		converts OE bar to lower arm
F	▲ Sway bar - link conversion kit	KLC18X	2		converts a/market bar to lower arm
F	● Spring-coil lowering kit-Control. 6 cyl	73520	2		*While stocks last 63
F	● Spring-coil lowering kit-Control. V8	73502A	2		*While stocks last 63
F	● Spring-coil lowering kit-Flatout. 6 cyl	73518	2		*While stocks last 63
F	● Spring-coil lowering kit-Flatout. V8	73514A	2		*While stocks last 63
F	✘ Swaybar-h/duty Blade adjustable	BHF17Z	1	RK	30mm
F	✘ Swaybar-heavy duty	BHF17	1	R	27mm 79
F	✘ Swaybar-X heavy duty	BHF17X	1	R	30mm 79
R	▲ Panhard rod kit-adjustable	KPR002A	1		off-car adjustable
R	▲ Panhard rod kit-adjustable	KPR002X	1		premium on-car adjustable
R	▲ Trailing arm-upper adjustable	KTA103	2		on-car adjust for pinion angle
R	● Bump stop kit-h/duty poly ute only	W0901	2		suit lowered suspension *While stocks last
R	● Spring-coil lowering kit-Control.	79600A	2		*While stocks last 63
R	● Spring-coil lowering kit-Control. wagon ute	79502A	2		*While stocks last 63, 57
R	● Spring-coil lowering kit-Flatout.	70058	2		*While stocks last 63, 57
R	● Spring-coil lowering kit-Flatout. wagon	79108	2		*While stocks last 63, 57
R	✘ Swaybar-h/duty Blade adjustable	BHR16Z	1	RK	22mm
R	✘ Swaybar-h/duty Blade adjustable	BHR16Z	1	RK	22mm
R	✘ Swaybar-heavy duty	BHR16	1	R	20mm
R	✘ Swaybar-X heavy duty	BHR16X	1	R	22mm
Commodore VT 8/97-9/00					
F	▲ Brace-strut tower alloy adj	KSB504	1	36	requires drilling
F	▲ Caster correction kit-radius rod VT-I only	KCA327	1		adds < +1.2 deg *While stocks last
F	▲ Caster kit fitting tool VT-I only	KCA327T	1		simplify fitment of KCA327 *While stocks last
F	● Spring-coil lowering kit-Control. 308 V8	73502A	2		*While stocks last 63
F	● Spring-coil lowering kit-Control. V6 and LSI V8	73520	2		*While stocks last 63
F	● Spring-coil lowering kit-Flatout. V6 & LS1 V8	73518	2		*While stocks last 63
F	● Spring-coil lowering kit-Flatout. 308 V8	73514A	2		*While stocks last 63
F	● Spring-coil lowering kit-Flatout. V6 & LS1 V8	73518	2		*While stocks last 63
F	✘ Swaybar link kit-spherical rod end	KLC055	2		adj extra h/duty replaces pin/pin strut mount link
F	✘ Swaybar-h/duty Blade adjustable	BHF43Z	1	RK	30mm
F	✘ Swaybar-heavy duty	BHF43	1	R	30mm
R	▲ Camber & toe kit - c/arm IRS IRS with out toe arm	KCA330	4		+/- 1.5 deg
R	▲ Camber adj kit - c/arm IRS IRS with toe control arm	KCA384	2		+/- 1.0 deg replaces outer bush
R	● Spring-coil lowering kit-Control. sedan coupe	83051A	2		*While stocks last 63, 66
R	● Spring-coil lowering kit-Control. wagon ute	83081	2		*While stocks last 63, 66
R	● Spring-coil lowering kit-Flatout. sedan coupe	83050A	2		63, 60, 66
R	● Spring-coil lowering kit-Flatout. wagon ute	83051A	2		*While stocks last 63, 60, 66
R	✘ Swaybar-h/duty Blade adjustable	BHR50Z	1	RK	18mm
R	✘ Swaybar-heavy duty	BHR50	1	R	18mm
R	✘ Swaybar-X heavy duty	BHR50X	1	R	20mm
Commodore VX,VY (VU ute) 10/00-04					
F	▲ Brace-strut tower alloy adj excl VY-II	KSB504	1	36	requires drilling

Holden, Commodore VX,VY (VU ute) 10/00-04 continues on next page

▲ Align & Other ● Springs ✘ Swaybars ■ Shocks

Whiteline Vehicle Application Catalogue

Edition 3.6.1

Subject to terms and conditions highlighted in full application catalogue and subject to change with out notice.

05-09-08
11:42

WHITELINE

AUTOMOTIVE *Flat out*

Loc.	Description	Part No.	# In Pack	Vehicle Kit	Notes
Holden continued					
Commodore VX,VY (VU ute) 10/00-04					
F	▲ Brace-strut tower alloy adj VY-II	KSB618	36	1	requires drilling
F	● Spring-coil lowering kit-Control. V6 and LSI V8	73520		2	*While stocks last 63
F	● Spring-coil lowering kit-Flatout. V6 & LSI V8	73518		2	*While stocks last 63
F	✘ Swaybar link kit-spherical rod end	KLC003		2	adj extra h/duty replaces OE pin/ball joint link
F	✘ Swaybar-h/duty Blade adjustable	BHF14Z	R	1	30mm
F	✘ Swaybar-heavy duty	BHF14	R	1	30mm
R	▲ Camber & toe kit - c/arm IRS VX-I with out toe arm	KCA330		4	+/- 1.5 deg
R	▲ Camber adj kit - c/arm IRS IRS with toe control arm	KCA384		2	+/- 1.0 deg replaces outer bush
R	● Spring-coil lowering kit-Control. sedan coupe	83051A		2	*While stocks last 63, 66
R	● Spring-coil lowering kit-Control. wagon ute	83081		2	*While stocks last 63, 66
R	● Spring-coil lowering kit-Flatout. sedan coupe	83050A		2	63, 60, 66
R	● Spring-coil lowering kit-Flatout. wagon ute	83051A		2	*While stocks last 63, 60, 66
R	✘ Swaybar-h/duty Blade adjustable	BHR50Z	RK	1	18mm
R	✘ Swaybar-heavy duty	BHR50	R	1	18mm
R	✘ Swaybar-X heavy duty	BHR50X	R	1	20mm
Commodore VZ 04-06					
F&R	▲ BLACKBOX Handling Bias Modifier-RACE.	KBB0102		1	RACE ONLY with factory DSC or ESP
F	▲ Brace-strut tower alloy adj	KSB618	36	1	requires drilling
F	▲ Swaybar link kit-spherical rod end	KLC004		2	adj extra h/duty replaces OE ball joint link
F	● Spring-coil lowering kit-Control.	73520		2	*While stocks last 63
F	● Spring-coil lowering kit-Flatout.	73518		2	*While stocks last 63
F	✘ Swaybar-heavy duty	BHF61	R	1	27mm *While stocks last
F	✘ Swaybar-X h/duty Blade adjustable	BHF61XZ	R	1	30mm
F	✘ Swaybar-X heavy duty	BHF61X	R	1	30mm
R	▲ Camber adj kit - c/arm IRS	KCA384		2	+/- 1.0 deg replaces outer bush
R	● Spring-coil lowering kit-Control. sedan coupe	83051A		2	*While stocks last 63, 66
R	● Spring-coil lowering kit-Flatout. sedan coupe	83050A		2	63, 66
R	✘ Swaybar-h/duty Blade adjustable	BHR50Z	RK	1	18mm
R	✘ Swaybar-heavy duty	BHR50	R	1	18mm
R	✘ Swaybar-X heavy duty	BHR50X	R	1	20mm
Commodore VE 8/06-On sedan					
F&R	▲ BLACKBOX Handling Bias Modifier-RACE.	KBB0103		1	RACE ONLY with factory DSC or ESP
F	✘ Swaybar link kit-spherical rod end	KLC064		2	adj extra h/duty
F	✘ Swaybar-h/duty Blade adjustable	BHF62Z	R	1	26mm
F	✘ Swaybar-heavy duty	BHF62	R	1	26mm
R	✘ Swaybar link kit-spherical rod end	KLC065		2	adj extra h/duty
R	✘ Swaybar-h/duty Blade adjustable	BHR82Z	R	1	20mm *While stocks last
R	✘ Swaybar-heavy duty	BHR82	R	1	20mm
R	✘ Swaybar-X h/duty Blade adjustable	BHR82XZ	R	1	22mm
R	✘ Swaybar-X heavy duty	BHR82X	R	1	22mm *While stocks last
Crewman VY 8/03-on					
F	● Spring-coil lowering kit-Control.	73236		2	*While stocks last
F	● Spring-coil lowering kit-Flatout.	73237		2	*While stocks last
F	✘ Swaybar link kit-spherical rod end	KLC003		2	adj extra h/duty replaces OE pin/ball joint link
F	✘ Swaybar-h/duty Blade adjustable RWD	BHF14Z	R	1	30mm
F	✘ Swaybar-heavy duty RWD	BHF14	R	1	30mm
R	✘ Swaybar-heavy duty	BHR79	K	1	18mm *While stocks last
Gemini TX,TD,TE,TF,TG 75-85					
F	▲ Caster correction kit.	KCA315		2	+/- 2.0 deg
F	● Spring-coil lowering kit-Control. excl TX	78614		2	*While stocks last
F	● Spring-coil lowering kit-Control. TX sedan coupe	78613		2	*While stocks last

Holden, Gemini TX,TD,TE,TF,TG 75-85 continues on next page

▲ Align & Other ● Springs ✘ Swaybars ■ Shocks

Whiteline Vehicle Application Catalogue

Edition 3.6.1

Subject to terms and conditions highlighted in full application catalogue and subject to change with out notice.

05-09-08
11:42

WHITELINE

AUTOMOTIVE *Flat out*

Loc.	Description	Part No.	# In Pack	Vehicle Kit	Notes
Holden continued					
Gemini TX,TD,TE,TF,TG 75-85 continued					
F	● Spring-coil lowering kit-Flatout. excl TX	78613	2		*While stocks last
F	✘ Swaybar-h/duty Blade adjustable TD-TG with RTS	BHF13Z	1	RK	24mm
F	✘ Swaybar-heavy duty TD-TG with RTS	BHF13	1	R	24mm *While stocks last
F	✘ Swaybar-heavy duty TX-TD without RTS	BHF12	1	K	20mm *While stocks last
R	▲ Diff alignment kit	KTA102	1		aligns diff pinion angle *While stocks last
R	▲ Panhard rod kit-adjustable sedan	KPR002A	1		off-car adjustable
R	▲ Panhard rod kit-adjustable wagon & van	KPR012	1		off-car adjustable *While stocks last
R	● Spring-coil lowering kit-Control. excl wagon	79606	2		*While stocks last
R	● Spring-coil lowering kit-Flatout. excl TX and wagon	70062	2		*While stocks last
R	✘ Swaybar-h/duty Blade adjustable TD-TG with RTS	BHR13Z	1	RK	18mm *While stocks last
R	✘ Swaybar-heavy duty TD-TG with RTS	BHR13	1	R	18mm *While stocks last
R	✘ Swaybar-heavy duty TX-TD without RTS	BHR12	1	K	18mm *While stocks last
Holden FX-FC 48-59					
F	✘ Swaybar-heavy duty FC	BHF3	1	R	22mm *While stocks last
F	✘ Swaybar-heavy duty FX-FJ	BHF2	1	K	22mm *While stocks last
R	● Lowering block kit - 1 1/2-Control.	KLB64-1	2		
R	● Lowering block kit - 2-Flatout.	KLB64-2	2		
R	● U bolt kit-lowering block	KU10	4		76 x 230 mm
R	✘ Swaybar-heavy duty	BHR3	1	K	16mm
R	✘ Swaybar-heavy duty FX-FJ	BHR2	1	K	16mm *While stocks last
Holden FB,EK,EJ,EH 60-65					
F	✘ Swaybar-heavy duty	BHF4	1	R	22mm
R	● Lowering block kit - 1 1/2-Control.	KLB64-1	2		
R	● Lowering block kit - 2-Flatout.	KLB64-2	2		
R	● U bolt kit-lowering block	KU10	4		76 x 230 mm
R	✘ Swaybar-heavy duty EH	BHR4	1	K	18mm
R	✘ Swaybar-heavy duty FE,EK,EJ	BHR3	1	K	16mm
Holden HD,HR 2/65-12/67 6 cyl					
F	● Spring-coil lowering kit-Control. all with ball joint front	79401	2		*While stocks last
F	● Spring-coil lowering kit-Control. all with king pin front	79403	2		*While stocks last
F	✘ Swaybar-heavy duty	BHF5	1	R	24mm
R	● Lowering block kit - 1 1/2-Control.	KLB65-1	2		
R	● Lowering block kit - 2-Flatout.	KLB65-2	2		
R	● U bolt kit-lowering block	KU10	4		76 x 230 mm
R	✘ Swaybar-heavy duty	BHR5	1	K	18mm
R	✘ Swaybar-heavy duty van ute	BHR3	1	K	16mm
Holden HK,HT,HG 68-71					
F	● Spring-coil lowering kit-Control. 6 cyl	79203	2		*While stocks last
F	● Spring-coil lowering kit-Control. V8	79202	2		*While stocks last
F	✘ Swaybar-heavy duty 6 cyl & 307 V8	BHF6	1	R	24mm
F	✘ Swaybar-heavy duty with 308 GMH V8 & OE radiator w LHS outlet	BHF11	1	R	24mm
R	● Lowering block kit - 1 1/2-Control.	KLB65-1	2		
R	● Lowering block kit - 2-Flatout.	KLB65-2	2		
R	● Lowering block spacer kit	KF21	20		suit 1 1/2 inch block *While stocks last
R	● Lowering block spacer kit	KF22	20		suit 2 inch block *While stocks last
R	● U bolt kit-lowering block	KU10	4		76 x 230 mm
R	✘ Swaybar-heavy duty sedan wagon	BHR6	1	K	18mm
R	✘ Swaybar-heavy duty van ute	BHR3	1	K	16mm
Holden HQ-HZ 71-80					
F	● Spring-coil lowering kit-Control. 6 cyl	79204	2		*While stocks last
F	● Spring-coil lowering kit-Control. V8	79200	2		*While stocks last

Holden, Holden HQ-HZ 71-80 continues on next page

▲ Align & Other ● Springs ✘ Swaybars ■ Shocks

Copyright Whiteline Automotive - Australia - ABN 68 073 002 034

Page 32 of 103

Whiteline Vehicle Application Catalogue

Edition 3.6.1

Subject to terms and conditions highlighted in full application catalogue and subject to change with out notice.

05-09-08
11:42

WHITELINE

AUTOMOTIVE *Flat out*

Loc.	Description	Part No.	# In Pack	Vehicle Kit	Notes
Holden continued					
Holden HQ-HZ 71-80 continued					
F	● Spring-coil lowering kit-Flatout. 6 cyl	72112A	2		*While stocks last
F	● Spring-coil lowering kit-Flatout. V8	79204	2		*While stocks last
F	✘ Swaybar-heavy duty	BHF7	1	R	27mm
F	✘ Swaybar-X heavy duty sedan wagon	BHF7X	1	R	30mm
R	▲ Adjustable lower trail arm-RACE. excl ute van	KTA121	2	37	suit OE arm 655mm-adjust diff pinion angle
R	▲ Adjustable upper trail arm-RACE. excl ute van	KTA104	2	37	adjust diff pinion angle
R	● Spring-coil lowering kit-Control. sedan	72102	2		*While stocks last
R	● Spring-coil lowering kit-Control. wagon	72105	2		*While stocks last
R	● Spring-coil lowering kit-Flatout. sedan	79112	2		*While stocks last
R	● Spring-coil lowering kit-Flatout. wagon	72102	2		*While stocks last
R	✘ Swaybar-heavy duty HZ sedan wagon	BHR10	1	R	18mm *While stocks last
R	✘ Swaybar-heavy duty HZ van ute	BHR9	1	R	22mm *While stocks last
R	✘ Swaybar-heavy duty sedan wagon excl HZ	BHR7	1	K	18mm
R	✘ Swaybar-heavy duty van ute	BHR8	1	K	22mm
R	✘ Swaybar-X heavy duty sedan wagon excl HZ	BHR7X	1	K	20mm
Jackeroo 81-86					
R	✘ Swaybar-heavy duty	BHR14	1	K	20mm *While stocks last
Monaro VX,VY 10/00-04 coupe					
F	▲ Brace-strut tower alloy adj VX only	KSB504	1	36	requires drilling
F	▲ Brace-strut tower alloy adj VY only	KSB618	1	36	requires drilling
F	● Spring-coil lowering kit-Control. V6 & LS1 V8	73520	2		*While stocks last
F	● Spring-coil lowering kit-Flatout. V6 & LS1 V8	73518	2		*While stocks last
F	✘ Swaybar link kit-spherical rod end	KLC003	2		adj extra h/duty replaces OE pin/ball joint link
F	✘ Swaybar-h/duty Blade adjustable	BHF14Z	1	R	30mm
F	✘ Swaybar-heavy duty	BHF14	1	R	30mm
R	▲ Camber adj kit - c/arm IRS IRS with toe arm	KCA384	2		+/- 1.0 deg replaces outer bush
R	● Spring-coil lowering kit-Control.	83051A	2		*While stocks last
R	● Spring-coil lowering kit-Flatout.	83050A	2		
R	✘ Swaybar-h/duty Blade adjustable	BHR50Z	1	RK	18mm
R	✘ Swaybar-heavy duty	BHR50	1	R	18mm
R	✘ Swaybar-X heavy duty	BHR50X	1	R	20mm
Rodeo KB2 81-7/88					
R	● Lowering block kit - 1 1/2-Control.	KLB65-1	2		
R	● Lowering block kit - 2-Flatout.	KLB65-2	2		
R	● U bolt kit-lowering block	KU10	4		76 x 230 mm
Rodeo R9 7/98-02 ute					
F	✘ Swaybar-heavy duty	BHF21	1	R	27mm
R	● Lowering block kit - 1 1/2-Control.	KLB82-1	2		*While stocks last
R	● Lowering block kit - 2-Flatout.	KLB82-2	2		
R	✘ Swaybar-heavy duty	BHR53	1	K	18mm *While stocks last
Rodeo TFR,TFS 8/88-98 ute					
F	✘ Swaybar-heavy duty 2wd	BHF22	1	R	27mm
F	✘ Swaybar-heavy duty 4wd	BHF21	1	R	27mm
R	● Lowering block kit - 1 1/2-Control.	KLB82-1	2		*While stocks last
R	● Lowering block kit - 2-Flatout.	KLB82-2	2		
Statesman HQ, HJ, HX 71-77					
F	● Spring-coil lowering kit-Control. 6 cyl	79204	2		*While stocks last
F	● Spring-coil lowering kit-Control. V8	79200	2		*While stocks last
F	● Spring-coil lowering kit-Flatout. 6 cyl	72112A	2		*While stocks last
F	● Spring-coil lowering kit-Flatout. V8	79204	2		*While stocks last

Holden, Statesman HQ, HJ, HX 71-77 continues on next page

▲ Align & Other ● Springs ✘ Swaybars ■ Shocks

Whiteline Vehicle Application Catalogue

Edition 3.6.1

Subject to terms and conditions highlighted in full application catalogue and subject to change with out notice.

05-09-08
11:42

WHITELINE

AUTOMOTIVE *Flat out*

Loc.	Description	Part No.	# In Pack	Vehicle Kit	Notes
Holden continued					
Statesman HQ, HJ, HX 71-77 continued					
F	✘ Swaybar-heavy duty	BHF7	R 1		27mm
F	✘ Swaybar-X heavy duty	BHF7X	R 1		30mm
R	▲ Adjustable lower trail arm-RACE. suit OE 665mm	KTA121	37 2		suit OE arm 655mm-adjust diff pinion angle
R	▲ Adjustable upper trail arm-RACE.	KTA104	37 2		adjust diff pinion angle
R	● Spring-coil lowering kit-Control.	72105	2		*While stocks last
R	● Spring-coil lowering kit-Flatout.	72102	2		*While stocks last
R	✘ Swaybar-heavy duty	BHR10	R 1		18mm *While stocks last
Statesman HZ, WB 77-85					
F	● Spring-coil lowering kit-Control. V8	79200	2		*While stocks last
F	● Spring-coil lowering kit-Flatout. V8	79204	2		*While stocks last
F	✘ Swaybar-heavy duty	BHF7	R 1		27mm
F	✘ Swaybar-X heavy duty	BHF7X	R 1		30mm
R	● Spring-coil lowering kit-Control.	72105	2		*While stocks last
R	● Spring-coil lowering kit-Flatout.	72102	2		*While stocks last
R	✘ Swaybar-heavy duty	BHR38	R 1		20mm
Statesman VQ 3/90-6/93					
F	▲ Brace-strut tower alloy adj excl twin throttle body V8	KSB500A	36 1		mid mount
F	▲ Strut top mount-adjustable	KCA356	2		rotating caster/camber adj +/-1.5 deg
F	● Spring-coil lowering kit-Control. V8	73501A	58 2		*While stocks last
F	● Spring-coil lowering kit-Flatout. V8	73500A	58 2		*While stocks last
F	✘ Sway bar - link conversion kit suit a/market swaybar	KLC16	2		converts to lower arm
F	✘ Sway bar - link conversion kit suit OE bar	KLC17	2		converts to lower arm
F	✘ Swaybar link kit-spherical rod end	KLC055	2		adj extra h/duty replaces pin/pin strut mount link
F	✘ Swaybar-h/duty Blade adjustable	BHF16Z	RK 1		27mm
F	✘ Swaybar-heavy duty	BHF16	R 1		27mm
F	✘ Swaybar-X heavy duty	BHF16X	R 1		30mm
R	▲ Camber & toe kit - c/arm IRS	KCA330	4		+/- 1.5 deg
R	● Spring-coil lowering kit-Control.	70806	2		*While stocks last
R	● Spring-coil lowering kit-Flatout.	70061	2		*While stocks last
R	✘ Swaybar-h/duty Blade adjustable	BHR41Z	RK 1		18mm
R	✘ Swaybar-heavy duty	BHR41	R 1		18mm *While stocks last
R	✘ Swaybar-X heavy duty	BHR41X	RK 1		20mm
Statesman VR, VS 7/93-7/97					
F	▲ Brace-strut tower alloy adj mid mount	KSB502A	36 1		
F	▲ Brace-strut tower alloy adj rear mount	KSB610	36 1		
F	● Spring-coil lowering kit-Control. V6	73520	2		*While stocks last
F	● Spring-coil lowering kit-Control. V8	73502A	2		*While stocks last
F	● Spring-coil lowering kit-Flatout. V6	73518	2		*While stocks last
F	● Spring-coil lowering kit-Flatout. V8	73514A	2		*While stocks last
F	✘ Sway bar - link conversion kit	KLC18	2		converts OE bar to lower arm
F	✘ Sway bar - link conversion kit	KLC18X	2		converts a/market bar to lower arm
F	✘ Swaybar link kit-spherical rod end	KLC055	2		adj extra h/duty replaces pin/pin strut mount link
F	✘ Swaybar-h/duty Blade adjustable	BHF17Z	RK 1		30mm
F	✘ Swaybar-heavy duty	BHF17	R 1		27mm
F	✘ Swaybar-X heavy duty	BHF17X	R 1		30mm
R	▲ Camber & toe kit - c/arm IRS without toe arm	KCA330	4		+/- 1.5 deg
R	● Spring-coil lowering kit-Control.	83051A	2		*While stocks last
R	● Spring-coil lowering kit-Flatout.	83050A	2		
R	✘ Swaybar-h/duty Blade adjustable	BHR41Z	RK 1		18mm
R	✘ Swaybar-heavy duty	BHR41	R 1		18mm *While stocks last
R	✘ Swaybar-X heavy duty	BHR41X	RK 1		20mm

Holden continues on next page

▲ Align & Other ● Springs ✘ Swaybars ■ Shocks

Whiteline Vehicle Application Catalogue

Edition 3.6.1

Subject to terms and conditions highlighted in full application catalogue and subject to change with out notice.

05-09-08
11:42

WHITELINE

AUTOMOTIVE *Flat out*

Loc.	Description	Part No.	# In Pack	Vehicle Kit	Notes
Holden continued					
Statesman WH1 6/99-7/01					
F	▲ Brace-strut tower alloy adj	KSB504	36	1	requires drilling
F	● Spring-coil lowering kit-Control.	73520		2	*While stocks last
F	● Spring-coil lowering kit-Flatout.	73518		2	*While stocks last
F	✘ Swaybar link kit-spherical rod end	KLC055		2	adj extra h/duty replaces pin/pin strut mount link
F	✘ Swaybar-h/duty Blade adjustable	BHF43Z	RK	1	30mm
F	✘ Swaybar-heavy duty	BHF43	R	1	30mm
R	▲ Camber & toe kit - c/arm IRS without toe arm	KCA330		4	+/- 1.5 deg
R	▲ Camber adj kit - c/arm IRS with toe arm	KCA384		2	+/- 1.0 deg replaces outer bush
R	● Spring-coil lowering kit-Flatout.	83051A		2	*While stocks last
R	● Spring-coil lowering kit-Flatout.	83081		2	*While stocks last
R	✘ Swaybar-h/duty Blade adjustable	BHR50Z	RK	1	18mm
R	✘ Swaybar-heavy duty	BHR50	R	1	18mm
R	✘ Swaybar-X heavy duty	BHR50X	R	1	20mm
Statesman WH2 8/01-04					
F	● Spring-coil lowering kit-Control.	73520		2	*While stocks last
F	● Spring-coil lowering kit-Flatout.	73518		2	*While stocks last
F	✘ Swaybar link kit-spherical rod end	KLC003		2	adj extra h/duty replaces OE pin/ball joint link
F	✘ Swaybar-h/duty Blade adjustable	BHF14Z	R	1	30mm
F	✘ Swaybar-heavy duty	BHF14	R	1	30mm
R	▲ Camber & toe kit - c/arm IRS without toe arm	KCA330		4	+/- 1.5 deg
R	▲ Camber adj kit - c/arm IRS with toe arm	KCA384		2	+/- 1.0 deg replaces outer bush
R	● Spring-coil lowering kit-Control.	83081		2	*While stocks last
R	● Spring-coil lowering kit-Flatout.	83051A		2	*While stocks last
R	✘ Swaybar-h/duty Blade adjustable	BHR50Z	RK	1	18mm
R	✘ Swaybar-heavy duty	BHR50	R	1	18mm
R	✘ Swaybar-X heavy duty	BHR50X	R	1	20mm
Suburban K8 2/98-7/02					
F	✘ Swaybar-heavy duty	BHF44	R	1	30mm *While stocks last
Torana LC,LJ inc GTR-XU1 71-75					
F	✘ Swaybar-h/duty Blade adjustable requires welding	BHF34Z	K, 94	1	24mm
F	✘ Swaybar-heavy duty	BHF34	C	1	22mm
F	✘ Swaybar-heavy duty with extractors	BHF36	C	1	22mm
R	✘ Swaybar-h/duty Blade adjustable	BHR34Z	K, 94	1	18mm
R	✘ Swaybar-heavy duty	BHR34	K	1	18mm
Torana LH,LX, UC 6/74-80					
F	✘ Swaybar-heavy duty	BHF37	RK	1	24mm
F	✘ Swaybar-heavy duty front mounted bar suit extractors	BHF35	K	1	24mm
R	▲ Adjustable lower trail arm-RACE.	KTA121	37	2	suit OE arm 655mm-adjust diff pinion angle
R	▲ Adjustable lower trail arm-RACE.	KTA122	37	2	suit OE arm 555mm. adjust diff pinion angle
R	▲ Adjustable upper trail arm	KTA104	37	2	adjust diff pinion angle
R	✘ Swaybar-heavy duty excl UC & A9X	BHR37	K	1	18mm
R	✘ Swaybar-heavy duty UC & A9X	BHR35	R	1	18mm
Vectra JR,JS 96-2/03					
F	▲ Camber adj bolt kit-12mm	KCA412		2	+/- 1.5 deg
F	▲ Caster adj kit - control arm rr bush	KCA382		2	adds +0.5 deg - horizontal pivot bush
F	● Spring-coil lowering kit-Control. V6 only	83095		2	*While stocks last
F	✘ Swaybar-heavy duty	BHF15	R	1	20mm
R	● Spring-coil lowering kit-Control. V6 only	83096		2	*While stocks last
R	✘ Swaybar-heavy duty	BHR60	R	1	20mm
R	✘ Swaybar-X heavy duty	BHR60X	R	1	22mm
Zafira TT 06/01-05					
F	▲ Camber adj bolt kit-12mm	KCA412		2	+/- 1.5 deg

Holden, Zafira TT 06/01-05 continues on next page

▲ Align & Other ● Springs ✘ Swaybars ■ Shocks

Copyright Whiteline Automotive - Australia - ABN 68 073 002 034

Page 35 of 103

Whiteline Vehicle Application Catalogue

Edition 3.6.1

Subject to terms and conditions highlighted in full application catalogue and subject to change with out notice.

05-09-08
11:42

WHITELINE

AUTOMOTIVE *Flat out*

Loc.	Description	Part No.	# In Pack	Vehicle Kit	Notes
Holden continued					
Zafira TT 06/01-05					
F	▲ Caster adj kit - control arm rr bush	KCA382	2		adds +0.5 deg - horizontal pivot bush
F	✘ Swaybar-h/duty Blade adjustable	BHR75Z	1	K	24mm
F	✘ Swaybar-heavy duty	BHR75	1	K	24mm
Honda					
Accord CD 11/93-11/97 sedan 2.2L					
R	✘ Swaybar-heavy duty	BHR42	1	R	18mm *While stocks last
Accord CG 12/97-03 sedan					
F	✘ Swaybar-heavy duty	BHF46	1	R	27mm *While stocks last
R	✘ Swaybar-heavy duty	BHR61	1	R	20mm
Accord Euro 04- 4 cyl					
R	✘ Swaybar-heavy duty	BHR80	1	R	18mm
Civic 73-10/79 1.2l, 1.5l					
F	✘ Swaybar-heavy duty	BHF18	1	C	16mm *While stocks last
R	✘ Swaybar-heavy duty excl wagon	BHR18	1	K	20mm
Civic 12/83-12/86 various					
R	✘ Swaybar-heavy duty 3 door	BHR26	1	K	16mm *While stocks last
Civic ED,EF 87-90 inc 90-92 CRX					
F	▲ Camber adj kit - uppr c/arm 34 mm OD bush	KCA378	4		34mm OD bush +/- 1.0 deg
F	● Spring-coil lowering kit-Control.	80256	2		*While stocks last
F	● Spring-coil lowering kit-Flatout.	80259	2		*While stocks last
F	✘ Swaybar-heavy duty 2 & 4 door 1500 cc 16V	BHF32	1	RK	22mm *While stocks last
R	▲ Brace-strut tower alloy adj	KSB525Q	1		with Quick Release clamp
R	▲ Camber adj kit - uppr c/arm	KCA370	2		adds < +1.0 deg
R	● Spring-coil lowering kit-Control.	83135	2		*While stocks last
R	● Spring-coil lowering kit-Flatout.	80289A	2		*While stocks last
R	✘ Swaybar link kit-spherical rod end	KLC056	2		adj extra h/duty suit original swaybar
R	✘ Swaybar-heavy duty 1500 16V with OE swaybar	BHR32	1	R	18mm *While stocks last
R	✘ Swaybar-heavy duty 1500 16V without OE swaybar	BHR33	1	K	16mm
Civic EG,EH 91-94 inc 92-98 CRX					
F	▲ Brace-strut tower alloy adj	KSB570	1	36	*While stocks last
F	▲ Camber adj kit - uppr c/arm 34 mm OD bush	KCA378	4		34mm OD bush +/- 1.0 deg
F	▲ Caster adj kit - lwr c/arm	KCA301	2		adds < +2.5 deg
F	● Spring-coil lowering kit-Control.	80258A	2		*While stocks last
F	● Spring-coil lowering kit-Flatout.	73193	2		*While stocks last
F	✘ Swaybar-heavy duty	BHF39	1	R	24mm
R	▲ Brace-lower control arm	KSB710	1		braces s/bar mounts - alloy adj 44
R	▲ Brace-strut tower alloy adj	KSB525Q	1		with Quick Release clamp
R	▲ Camber adj kit - uppr c/arm	KCA370	2		adds < +1.0 deg
R	▲ Swaybar mount-h/duty kit	KBR28-18	2		replaces OE with poly bushes *While stocks last 42
R	▲ Swaybar mount-h/duty kit	KBR28-20	2		replaces OE with poly bushes *While stocks last 42
R	▲ Swaybar mount-h/duty kit	KBR28-22	2		replaces OE with poly bushes *While stocks last 42
R	● Spring-coil lowering kit-Control.	83135	2		*While stocks last
R	● Spring-coil lowering kit-Flatout.	80289A	2		*While stocks last
R	✘ Swaybar link kit-spherical rod end	KLC056	2		adj extra h/duty suit original swaybar
R	✘ Swaybar-h/duty Blade adjustable with OE swaybar	BHR36Z	1	RK	20mm 90
R	✘ Swaybar-h/duty Blade adjustable without OE bar with cast arm	BHR77Z	1	K, 90	20mm
R	✘ Swaybar-heavy duty with OE swaybar	BHR36	1	R	18mm 87
R	✘ Swaybar-X h/duty Blade adjustable with OE swaybar	BHR36XZ	1	RK	22mm 90
R	✘ Swaybar-X h/duty Blade adjustable without OE bar with cast arm	BHR77XZ	1	K, 90	22mm

Honda continues on next page

▲ Align & Other ● Springs ✘ Swaybars ■ Shocks

Whiteline Vehicle Application Catalogue

Edition 3.6.1

Subject to terms and conditions highlighted in full application catalogue and subject to change with out notice.

05-09-08
11:42

WHITELINE

AUTOMOTIVE *Flat out*

Loc.	Description	Part No.	# In Pack	Vehicle Kit	Notes
Honda continued					
Civic EJ,EK 10/95-10/00					
F	▲ Brace-strut tower alloy adj	KSB570	36	1	*While stocks last
F	▲ Caster adj kit - lwr c/arm	KCA366	41	2	adds +0.66 deg
F	▲ Caster/camber adj kit - c/arm	KCA371	41	4	+0.66 caster +/- 0.66 camber
F	● Spring-coil lowering kit-Control.	83127		2	*While stocks last 63
F	● Spring-coil lowering kit-Flatout.	80030		2	*While stocks last 63
F	✘ Swaybar-heavy duty EJ8 Coupe SR	BHF60	R	1	24mm *While stocks last
F	✘ Swaybar-heavy duty with OE bar and ball type link	BHF52	R	1	27mm
F	✘ Swaybar-heavy duty without OE swaybar	BHF56	K	1	24mm *While stocks last
C	▲ Brace-B pillar cabin alloy adj-RACE.	KSB714Q	37	1	
R	▲ Brace-lower control arm	KSB709		1	also braces s/bar mounts - alloy adjustable 43 *While stocks last *While stocks last
R	▲ Brace-strut tower alloy adj	KSB525Q		1	with Quick Release clamp
R	▲ Camber adj kit - uppr c/arm Suit lowered vehicles	KCA370		2	adds < +1.0 deg
R	● Spring-coil lowering kit-Control.	83135		2	*While stocks last 63
R	● Spring-coil lowering kit-Flatout.	80289A		2	*While stocks last 63
R	✘ Swaybar mount-h/duty kit	KBR17-18		1	mount and brace kit *While stocks last
R	✘ Swaybar mount-h/duty kit	KBR17-20		1	mount and brace kit *While stocks last
R	✘ Swaybar mount-h/duty kit	KBR17-22		1	mount and brace kit
R	✘ Swaybar-h/duty Blade adjustable	BHR83Z	K	1	includes h/duty brace 20mm *While stocks last
R	✘ Swaybar-heavy duty	BHR83	K	1	includes h/duty brace 18mm *While stocks last
R	✘ Swaybar-X h/duty Blade adjustable	BHR83XZ	K	1	includes h/duty brace 22mm
Civic ES,EU 11/00-05					
F	▲ Camber adj bolt kit-16mm	KCA416		2	+/- 1.5 deg
F	● Spring-coil lowering kit-Control. excl Type-R	83144		2	*While stocks last 63
F	● Spring-coil lowering kit-Control. Type-R	73185		2	*While stocks last 63
F	● Spring-coil lowering kit-Flatout. excl Type-R	73183		2	*While stocks last 63
F	● Spring-coil lowering kit-Flatout. Type-R	73187		2	*While stocks last 63
R	▲ Camber adj kit - uppr c/arm	KCA368		2	+/- 1.0 deg
R	● Spring-coil lowering kit-Control. excl Type-R	83145		2	*While stocks last 63
R	● Spring-coil lowering kit-Control. Type-R	73186		2	*While stocks last 63
R	● Spring-coil lowering kit-Flatout. excl Type-R	73184		2	*While stocks last 63
R	● Spring-coil lowering kit-Flatout. Type-R	73188		2	*While stocks last 63
R	✘ Swaybar-heavy duty	BHR56	R	1	16mm *While stocks last
Civic FD1 JDM 06-On 1800 excl Type R					
F	▲ Camber adj bolt kit-14mm	KCA414		2	+/- 1.5 deg
Concerto 12/88-9/91 4 door					
F	✘ Swaybar-heavy duty	BHF32	RK	1	22mm *While stocks last
R	✘ Swaybar-heavy duty	BHR32	R	1	18mm *While stocks last
Integra DA 5/86-6/93					
F	✘ Swaybar-heavy duty with OE swaybar	BHF32	RK	1	22mm *While stocks last
R	▲ Brace-strut tower alloy adj	KSB525Q		1	with Quick Release clamp
R	✘ Swaybar-heavy duty with OE swaybar	BHR54	R	1	18mm *While stocks last
Integra DC2 Type-R 99-01					
F	▲ Brace-strut tower alloy adj	KSB570	36	1	*While stocks last
F	▲ Camber adj kit - uppr c/arm	KCA378		4	34mm OD bush +/- 1.0 deg
F	▲ Caster adj kit - lwr c/arm	KCA301		2	adds < +2.5 deg
F	● Spring-coil lowering kit-Control.	80258A		2	*While stocks last
F	● Spring-coil lowering kit-Flatout.	73193		2	*While stocks last
F	✘ Swaybar-h/duty Blade adjustable ball-joint/pin link type	BHF53Z	R	1	24mm *While stocks last
F	✘ Swaybar-X h/duty Blade adjustable ball-joint/pin link type	BHF53XZ	R	1	27mm
C	▲ Brace-B pillar cabin alloy adj-RACE.	KSB715Q	37	1	
R	▲ Brace-strut tower alloy adj	KSB525Q		1	with Quick Release clamp

Honda, Integra DC2 Type-R 99-01 continues on next page

▲ Align & Other ● Springs ✘ Swaybars ■ Shocks

Whiteline Vehicle Application Catalogue

Edition 3.6.1

Subject to terms and conditions highlighted in full application catalogue and subject to change with out notice.

05-09-08
11:42

WHITELINE

AUTOMOTIVE *Flat out*

Loc.	Description	Part No.	# In Pack	Vehicle Kit	Notes
Honda continued					
Integra DC2 Type-R 99-01 continued					
R	▲ Camber adj kit - uppr c/arm	KCA370	2		adds < +1.0 deg
R	● Spring-coil lowering kit-Control.	83135	2		*While stocks last
R	● Spring-coil lowering kit-Flatout.	80289A	2		*While stocks last
R	✘ Swaybar link kit-spherical rod end	KLC056	2		adj extra h/duty suit original swaybar
R	✘ Swaybar-h/duty Blade adjustable	BHR72Z	1		24mm
Integra DC1-2 05/93-06/01 hatch excl Type R					
F	▲ Brace-strut tower alloy adj	KSB570	1		*While stocks last
F	▲ Camber adj kit - uppr c/arm 34 mm OD bush	KCA378	4		34mm OD bush +/- 1.0 deg
F	▲ Caster adj kit - lwr c/arm	KCA301	2		adds < +2.5 deg
F	● Spring-coil lowering kit-Control.	80030	2		*While stocks last
F	● Spring-coil lowering kit-Flatout.	80258A	2		*While stocks last
F	✘ Swaybar-h/duty Blade adjustable VTi-R ball-joint/pin link type	BHF53Z	1		24mm *While stocks last
F	✘ Swaybar-heavy duty Gsi double pin link	BHF39	1		24mm
F	✘ Swaybar-X h/duty Blade adjustable VTi-R ball-joint/pin link type	BHF53XZ	1		27mm
C	▲ Brace-B pillar cabin alloy adj-RACE.	KSB715Q	1		
R	▲ Brace-lower control arm	KSB710	1		braces s/bar mounts - alloy adj
R	▲ Brace-strut tower alloy adj	KSB525Q	1		with Quick Release clamp
R	▲ Camber adj kit - uppr c/arm	KCA370	2		adds < +1.0 deg
R	▲ Swaybar mount-h/duty kit	KBR28-18	2		replaces OE with poly bushes *While stocks last
R	▲ Swaybar mount-h/duty kit	KBR28-20	2		replaces OE with poly bushes *While stocks last
R	▲ Swaybar mount-h/duty kit	KBR28-22	2		replaces OE with poly bushes *While stocks last
R	● Spring-coil lowering kit-Control.	83135	2		*While stocks last
R	● Spring-coil lowering kit-Flatout.	80289A	2		*While stocks last
R	✘ Swaybar-h/duty Blade adjustable	BHR36Z	1		20mm
R	✘ Swaybar-heavy duty	BHR36	1		18mm
R	✘ Swaybar-X h/duty Blade adjustable	BHR36XZ	1		22mm
Integra DC5 9/01-04 Type R					
F	▲ Camber adj bolt kit-16mm	KCA416	2		+/- 1.5 deg
F	● Spring-coil lowering kit-Control.	73185	2		*While stocks last
F	● Spring-coil lowering kit-Flatout.	73187	2		*While stocks last
F	✘ Swaybar-h/duty Blade adjustable excl alloy control arm	BHF50Z	1		24mm
F	✘ Swaybar-heavy duty excl alloy control arm	BHF50	1		22mm *While stocks last
R	▲ Camber adj kit - uppr c/arm	KCA368	2		+/- 1.0 deg
R	● Spring-coil lowering kit-Control.	73186	2		*While stocks last
R	● Spring-coil lowering kit-Flatout.	73188	2		*While stocks last
R	✘ Swaybar-h/duty Blade adjustable	BHR67Z	1		24mm
R	✘ Swaybar-heavy duty	BHR67	1		22mm
Integra DC5 9/01-06 Type S					
F	▲ Camber adj bolt kit-16mm	KCA416	2		+/- 1.5 deg
F	● Spring-coil lowering kit-Control.	83144	2		*While stocks last
F	● Spring-coil lowering kit-Flatout.	73183	2		*While stocks last
F	✘ Swaybar-h/duty Blade adjustable	BHF50Z	1		24mm
F	✘ Swaybar-heavy duty	BHF50	1		22mm *While stocks last
R	▲ Camber adj kit - uppr c/arm	KCA368	2		+/- 1.0 deg
R	● Spring-coil lowering kit-Control.	83145	2		*While stocks last
R	● Spring-coil lowering kit-Flatout.	73184	2		*While stocks last
R	✘ Swaybar-h/duty Blade adjustable	BHR67Z	1		24mm
R	✘ Swaybar-heavy duty	BHR67	1		22mm
Prelude BA4 10/87-11/91 inc 4ws					
F	▲ Brace-strut tower alloy adj	KSB553	1		*While stocks last
F	✘ Swaybar-heavy duty	BHF31	1		24mm

Honda, Prelude BA4 10/87-11/91 inc 4ws continues on next page

▲ Align & Other ● Springs ✘ Swaybars ■ Shocks

Copyright Whiteline Automotive - Australia - ABN 68 073 002 034

Page 38 of 103

Whiteline Vehicle Application Catalogue

Edition 3.6.1

Subject to terms and conditions highlighted in full application catalogue and subject to change with out notice.

05-09-08
11:42

WHITELINE

AUTOMOTIVE *Flat out*

Loc.	Description	Part No.	# In Pack	Vehicle Kit	Notes
Honda continued					
Prelude BA4 10/87-11/91 inc 4ws continued					
R	* Swaybar-heavy duty	BHR31	R 1		20mm
Prelude BA8 S Si incl. VTiR, 4WS 12/91-96					
R	* Swaybar-heavy duty	BHR43	R 1		22mm
Prelude BB6 2/97-00					
F	* Swaybar-heavy duty	BHF57	R 1		24mm *While stocks last
R	* Swaybar-h/duty Blade adjustable	BHR71Z	R 1		24mm *While stocks last
R	* Swaybar-heavy duty	BHR71	R 1		24mm *While stocks last
S2000 AP 8/99-04					
F	▲ Brace-lower control arm	KSB706	37 1		alloy 4 point
F	▲ Brace-strut tower alloy adj	KSB545A	36 1		*While stocks last
F	* Swaybar-heavy duty	BHF48	R 1		30mm
R	* Swaybar-heavy duty	BHR63	R 1		30mm
Hyundai					
Accent 6/00-2/03					
F	▲ Brace-strut tower alloy adj	KSB597	36 1		*While stocks last
F	▲ Camber adj bolt kit-12mm	KCA412	2		+/- 1.5 deg
F	● Spring-coil lowering kit-Control.	70088	2		*While stocks last
R	▲ Brace-strut tower alloy adj	KSB544	1		*While stocks last
R	▲ Camber adj bolt kit-12mm	KCA412	2		+/- 1.5 deg
R	● Spring-coil lowering kit-Control.	73047	2		*While stocks last
R	* Swaybar-h/duty Blade adjustable	BHR58Z	R 1		20mm *While stocks last
R	* Swaybar-heavy duty	BHR58	R 1		20mm *While stocks last
Coupe RD 8/96-01					
F	▲ Brace-strut tower alloy adj	KSB565	36 1		*While stocks last
F	▲ Camber adj bolt kit-12mm	KCA412	2		+/- 1.5 deg
F	● Spring-coil lowering kit-Control.	70441	2		*While stocks last
F	* Swaybar-heavy duty	BHF45	R 1		24mm *While stocks last
R	▲ Brace-strut tower alloy adj	KSB585	1		*While stocks last
R	▲ Camber adj bolt kit-12mm	KCA412	2		+/- 1.5 deg
R	● Spring-coil lowering kit-Control.	70440	2		*While stocks last
R	* Swaybar-h/duty Blade adjustable	BHR57Z	R 1		20mm *While stocks last
R	* Swaybar-heavy duty	BHR57	R 1		18mm *While stocks last
Elantra XD 10/00-04					
F	▲ Brace-strut tower alloy adj	KSB509	36 1		*While stocks last
F	▲ Camber adj bolt kit-12mm	KCA412	2		+/- 1.5 deg
Excel X3 7/94-6/00					
F	▲ Brace-strut tower alloy adj 6/97 to 6/00	KSB598A	36 1		
F	▲ Brace-strut tower alloy adj 7/94 to 5/97	KSB598	36 1		*While stocks last
F	▲ Camber adj bolt kit-12mm	KCA412	2		+/- 1.5 deg
F	▲ Caster adj kit - control arm	KCA304	2		adds +1.0 deg *While stocks last
F	● Spring-coil lowering kit-Control.	70088	2		*While stocks last
F	* Bush kit-swaybar to chassis mount	W0420-22	2		22 mm poly *While stocks last
F	* Swaybar-heavy duty replaces OE 22mm tube	BHF41	R 1		22mm *While stocks last
R	▲ Brace-strut tower alloy adj	KSB528	36 1		*While stocks last
R	▲ Camber adj bolt kit-12mm	KCA412	2		+/- 1.5 deg
R	● Spring-coil lowering kit-Control. 7/94-6/97	70087	2		*While stocks last
R	● Spring-coil lowering kit-Control. 7/97 on	73047	2		*While stocks last
R	* Swaybar-h/duty Blade adjustable	BHR45Z	RK 1		18mm
R	* Swaybar-heavy duty	BHR45	R 1		18mm

Hyundai continues on next page

▲ Align & Other ● Springs * Swaybars ■ Shocks

Whiteline Vehicle Application Catalogue

Edition 3.6.1

Subject to terms and conditions highlighted in full application catalogue and subject to change with out notice.

05-09-08
11:42

WHITELINE

AUTOMOTIVE *Flat out*

Loc.	Description	Part No.	# In Pack	Vehicle Kit	Notes
Hyundai continued					
Getz 9/02-04					
F	▲ Camber adj bolt kit-12mm	KCA412	2		+/- 1.5 deg
F	● Spring-coil lowering kit-Control.	73124	2		*While stocks last
F	● Spring-coil lowering kit-Flatout.	70138	2		*While stocks last
R	● Spring-coil lowering kit-Control.	73217	2		*While stocks last
R	● Spring-coil lowering kit-Flatout.	73218	2		*While stocks last
R	✘ Swaybar-h/duty Blade adjustable	BHR73Z	1	K	22mm *While stocks last
R	✘ Swaybar-heavy duty	BHR73	1	K	22mm *While stocks last
Lantra J2,J3 8/95-10/00					
F	▲ Brace-strut tower alloy adj	KSB516	1	36	*While stocks last
F	▲ Camber adj bolt kit-12mm	KCA412	2		+/- 1.5 deg
F	● Spring-coil lowering kit-Control.	79116	2		*While stocks last
R	▲ Camber adj bolt kit-12mm	KCA412	2		+/- 1.5 deg
R	● Spring-coil lowering kit-Control.	78606	2		*While stocks last
R	✘ Swaybar-h/duty Blade adjustable	BHR57Z	1	R	20mm *While stocks last
R	✘ Swaybar-heavy duty	BHR57	1	R	18mm *While stocks last
Santa Fe CM 06-On					
F	▲ Camber adj bolt kit-14mm	KCA414	2		+/- 1.5 deg
F	✘ Swaybar-heavy duty	BHF76	1	R	30mm *While stocks last
R	✘ Swaybar-heavy duty	BHR81	1	R	20mm *While stocks last
Sonata EF2 10/01-04					
F	✘ Swaybar-heavy duty	BHF54	1	R	27mm *While stocks last
R	✘ Swaybar-heavy duty	BHR74	1	R	16mm *While stocks last
Tiburon RD 8/96-2/02					
F	▲ Brace-strut tower alloy adj	KSB565	1	36	*While stocks last
F	▲ Camber adj bolt kit-12mm	KCA412	2		+/- 1.5 deg
F	✘ Swaybar-heavy duty	BHF45	1	R	24mm *While stocks last
R	▲ Brace-strut tower alloy adj	KSB585	1		*While stocks last
R	▲ Camber adj bolt kit-12mm	KCA412	2		+/- 1.5 deg
R	✘ Swaybar-h/duty Blade adjustable	BHR57Z	1	R	20mm *While stocks last
R	✘ Swaybar-heavy duty	BHR57	1	R	18mm *While stocks last
Tiburon 3/02-04					
F	▲ Brace-strut tower alloy adj	KSB614	1	36	*While stocks last
F	✘ Swaybar-h/duty Blade adjustable	BHF51Z	1	R	24mm *While stocks last
R	✘ Swaybar-h/duty Blade adjustable	BHR68Z	1	R	22mm *While stocks last
Jaguar					
E Type Series I,II,III 61-75					
F	✘ Swaybar-X heavy duty	BLF12X	1	R	22mm *While stocks last
R	✘ Swaybar-h/duty Blade adjustable excl series III V12	BLR14Z	1	R	22mm *While stocks last
MkII,III 60-68 3.4I, 3.8I					
F	✘ Swaybar-heavy duty	BLF5	1	R	24mm *While stocks last
XJ6, XJS Series I,II,III 71-86					
F	✘ Swaybar-heavy duty	BLF9	1	R	24mm *While stocks last
R	✘ Swaybar-heavy duty with OE swaybar	BLR9	1	R	18mm *While stocks last
R	✘ Swaybar-heavy duty without OE swaybar	BLR11	1	K	22mm *While stocks last
Jeep					
Grand Cherokee ZG,ZJ 96-99					
F	✘ Swaybar-heavy duty with coil rear	BCF10	1	R	30mm *While stocks last
R	✘ Swaybar-heavy duty with coil rear	BCR10	1	R	20mm *While stocks last

Jeep continues on next page

▲ Align & Other ● Springs ✘ Swaybars ■ Shocks

Whiteline Vehicle Application Catalogue

Edition 3.6.1

Subject to terms and conditions highlighted in full application catalogue and subject to change with out notice.

05-09-08
11:42

WHITELINE

AUTOMOTIVE *Flat out*

Loc.	Description	Part No.	# In Pack	Vehicle Kit	Notes
Jeep continued					
Grand Cherokee WG,WJ 99-05					
R	✘ Swaybar-h/duty Blade adjustable	BCR14Z	R 1		22mm *While stocks last
R	✘ Swaybar-heavy duty	BCR14	R 1		22mm *While stocks last
Kia					
Carnival 8/99-04					
R	✘ Swaybar-heavy duty	BKR13	R 1		20mm *While stocks last
Rio 00-04					
F	✘ Swaybar-heavy duty	BKF11	R 1		20mm *While stocks last
R	✘ Swaybar-heavy duty	BKR11	K 1		22mm *While stocks last
Land Rover					
Defender 90, 110, 130" 92-On					
F	▲ Bushes suit KPR006	W0501		2b/2t	
F	▲ Panhard rod kit-adjustable	KPR006		1	off-car adjustable
F	✘ Swaybar-heavy duty with chassis & diff mounts	BLF42	K 1		24mm
F	✘ Swaybar-heavy duty without chassis or diff mounts	BLF43	K 1		24mm *While stocks last
R	✘ Swaybar-heavy duty	BLR13	R 1		22mm *While stocks last
R	✘ Swaybar-heavy duty with chassis & diff mounts	BLR44	K 1		22mm
R	✘ Swaybar-heavy duty without chassis or diff mounts	BLR43	K 1		22mm *While stocks last
Discovery & Range Rover 92-04					
F	▲ Bushes suit KPR006	W0501		2b/2t	
F	▲ Panhard rod kit-adjustable	KPR006		1	off-car adjustable
F	✘ Swaybar-heavy duty with OE swaybar	BLF41	R 1		27mm
R	✘ Swaybar-heavy duty forward mount kit bar suit long range fuel tank	BLR45	K 1		20mm
R	✘ Swaybar-heavy duty forward mount kit type suit long range fuel tanks	BLR45	K 1		20mm
R	✘ Swaybar-heavy duty with auto diff lock	BLR46	K 1		20mm *While stocks last
R	✘ Swaybar-heavy duty with OE swaybar	BLR41	R 1		22mm
R	✘ Swaybar-X heavy duty forward mount kit bar suit long range fuel tanks	BLR45X	K 1		22mm
R	✘ Swaybar-X heavy duty forward mount kit type suit long range fuel tanks	BLR45X	K 1		22mm
Discovery & Range Rover Pre-92					
F	▲ Bushes suit KPR006	W0501		2b/2t	
F	▲ Panhard rod kit-adjustable	KPR006		1	off-car adjustable
F	✘ Swaybar-heavy duty with chassis & diff mounts	BLF42	K 1		24mm
F	✘ Swaybar-heavy duty without chassis but with diff mounts	BLF43	K 1		24mm *While stocks last
F	✘ Swaybar-heavy duty without OE bars or mounts	BLF45	K 1		24mm
F	✘ Swaybar-X heavy duty without OE bars or mounts	BLF45X	K 1		27mm *While stocks last
R	✘ Swaybar-heavy duty without OE bars or mounts	BLR45	K 1		20mm
R	✘ Swaybar-X heavy duty without OE bars or mounts	BLR45X	K 1		22mm
Land Rover 110" 83-92					
R	✘ Swaybar-heavy duty with OE rear swaybar - replacement type	BLR13	R 1		22mm *While stocks last
Lexus					
IS200 3/99-03					
F	▲ Brace-strut tower alloy adj	KSB604	36 1		*While stocks last
Mazda					
1200, R100 68-73					
R	● Lowering block kit - 1 1/2-Control.	KLB73-1		2	*While stocks last
R	● Lowering block kit - 2-Flatout.	KLB73-2		2	*While stocks last
R	● U Bolt kit-lowering block	KU12		4	57 x 230 mm *While stocks last
1300 70-75					
F	✘ Swaybar-heavy duty	BMF25	C 1		16mm *While stocks last

Mazda, 1300 70-75 continues on next page

▲ Align & Other ● Springs ✘ Swaybars ■ Shocks

Copyright Whiteline Automotive - Australia - ABN 68 073 002 034

Page 41 of 103

Whiteline Vehicle Application Catalogue

Edition 3.6.1

Subject to terms and conditions highlighted in full application catalogue and subject to change with out notice.

05-09-08
11:42

WHITELINE

AUTOMOTIVE *Flat out*

Loc.	Description	Part No.	# In Pack	Vehicle Kit	Notes
Mazda continued					
1300 70-75 continued					
R	● Lowering block kit - 1 1/2-Control.	KLB73-1	2		*While stocks last
R	● Lowering block kit - 2-Flatout.	KLB73-2	2		*While stocks last
R	● U Bolt kit-lowering block	KU12	4		57 x 230 mm *While stocks last
2 DY 12/02-04					
F	● Spring-coil lowering kit-Control.	73221	2		*While stocks last
R	● Spring-coil lowering kit-Control.	73222	2		*While stocks last
R	✘ Swaybar-h/duty Blade adjustable	BMR73Z	1	K	18mm *While stocks last
R	✘ Swaybar-heavy duty	BMR73	1	K	18mm *While stocks last
3 BK 2/05-On excl MPS					
F	▲ Brace-strut tower alloy adj	KSB633	1	36	
F	● Spring-coil lowering kit-Control.	73255	2		
F	✘ Swaybar link kit-spherical rod end	KLC051	2		adj extra h/duty
F	✘ Swaybar-heavy duty	BMF51	1	R	22mm
F	✘ Swaybar-X heavy duty-RACE.	BMF51X	1	R	24mm
R	▲ Camber adj kit-control arm upper bushes	KCA394	2		on-car adj +/-1.0 deg 105
R	● Spring-coil lowering kit-Control.	73256	2		
R	✘ Swaybar link kit-spherical rod end	KLC057	2		adj extra h/duty suit original swaybar
R	✘ Swaybar-h/duty Blade adjustable	BMR78Z	1	R	22mm
R	✘ Swaybar-heavy duty	BMR78	1	R	22mm
R	✘ Swaybar-X h/duty Blade adjustable-RACE.	BMR78XZ	1	R	24mm
R	✘ Swaybar-X heavy duty-RACE.	BMR78X	1	R	24mm *While stocks last
MX3 91-98					
F	▲ Brace-strut tower alloy adj	KSB606	1	36	
F	▲ Camber adj bolt kit-12mm	KCA412	2		+/- 1.5 deg
F	● Spring-coil lowering kit-Control.	74601A	2		*While stocks last
R	▲ Camber adj bolt kit-12mm	KCA412	2		+/- 1.5 deg
R	● Spring-coil lowering kit-Control.	79126	2		*While stocks last
R	✘ Swaybar-heavy duty	BMR57	1	R	22mm
323 all 77-5/85 Rwd					
F	✘ Swaybar-heavy duty	BMF93	1	T	24mm *While stocks last
F	✘ Swaybar-heavy duty clamp on type	BMF25	1	C	16mm *While stocks last
R	● Lowering block kit - 1 1/2-Control. wagon	KLB75-1	2		*While stocks last
R	● Lowering block kit - 2-Flatout. wagon	KLB75-2	2		*While stocks last
R	● U bolt kit-lowering block	KU10	4		76 x 230 mm
323 BD 81-85 Fwd					
F	▲ Camber adj bolt kit-12mm	KCA412	2		+/- 1.5 deg
F	● Spring-coil lowering kit-Control.	71803A	2		*While stocks last
F	● Spring-coil lowering kit-Flatout.	70088	2		*While stocks last
F	✘ Swaybar-heavy duty	BMF19	1	K	22mm *While stocks last
R	▲ Camber adj bolt kit-12mm	KCA412	2		+/- 1.5 deg
R	● Spring-coil lowering kit-Control.	70212	2		*While stocks last
R	● Spring-coil lowering kit-Flatout.	70237	2		*While stocks last
323 BF 85-90 Fwd excl Turbo					
F	▲ Camber adj bolt kit-12mm	KCA412	2		+/- 1.5 deg
F	● Spring-coil lowering kit-Control.	71803A	2		*While stocks last
F	● Spring-coil lowering kit-Flatout.	70088	2		*While stocks last
F	✘ Swaybar-heavy duty with OE swaybar	BFF30	1	R	27mm
F	✘ Swaybar-heavy duty without OE bar with auto trans	BFF29	1	K	24mm *While stocks last
F	✘ Swaybar-heavy duty without OE bar with manual trans	BFF25	1	K	22mm *While stocks last
R	▲ Camber adj bolt kit-12mm	KCA412	2		+/- 1.5 deg

Mazda, 323 BF 85-90 Fwd excl Turbo continues on next page

▲ Align & Other ● Springs ✘ Swaybars ■ Shocks

Whiteline Vehicle Application Catalogue

Edition 3.6.1

Subject to terms and conditions highlighted in full application catalogue and subject to change with out notice.

05-09-08
11:42

WHITELINE

AUTOMOTIVE *Flat out*

Loc.	Description	Part No.	# In Pack	Vehicle Kit	Notes
Mazda continued					
323 BF 85-90 Fwd excl Turbo continued					
R	● Spring-coil lowering kit-Control.	70212	2		*While stocks last
R	● Spring-coil lowering kit-Flatout.	70237	2		*While stocks last
R	✘ Swaybar-heavy duty	BFR30	1	R	16mm
323 BF 87-3/90 turbo Awd					
F	▲ Brace-strut tower alloy adj	KSB587	1	36	
F	▲ Camber adj bolt kit-12mm	KCA412	2		+/- 1.5 deg
F	● Spring-coil lowering kit-Control.	73115	2		*While stocks last
F	✘ Swaybar-heavy duty	BFF30	1	R	27mm
F	✘ Swaybar-X heavy duty	BFF30X	1	R	30mm *While stocks last
R	▲ Camber adj bolt kit-12mm	KCA412	2		+/- 1.5 deg
R	● Spring-coil lowering kit-Control.	71703	2		*While stocks last
R	✘ Swaybar-heavy duty	BFR32	1	R	20mm
R	✘ Swaybar-X heavy duty	BFR32X	1	R	22mm
323 BG 10/89-94 Fwd					
F	▲ Brace-strut tower alloy adj	KSB579	1	36	*While stocks last
F	▲ Camber adj bolt kit-12mm	KCA412	2		+/- 1.5 deg
F	▲ Caster adj kit - control arm	KCA324	2		35mm OD round bush +/-0.5 deg *While stocks last
F	▲ Caster adj/anti-lift kit	KCA391	2		same as KCA324 + anti-lift(35mm OD only) *While stocks last
F	● Spring-coil lowering kit-Control.	74601A	2		*While stocks last
F	● Spring-coil lowering kit-Flatout.	79124	2		*While stocks last
F	✘ Swaybar-heavy duty	BFF32	1	R	22mm
R	▲ Brace-strut tower alloy adj	KSB537	1		
R	▲ Camber adj bolt kit-12mm	KCA412	2		+/- 1.5 deg
R	● Spring-coil lowering kit-Control.	71407A	2		*While stocks last
R	● Spring-coil lowering kit-Flatout.	79126	2		*While stocks last
R	✘ Swaybar-heavy duty 10/89-9/91	BFR46	1	R	20mm *While stocks last
R	✘ Swaybar-heavy duty 10/91-7/94	BFR29	1	R	20mm *While stocks last
R	✘ Swaybar-X heavy duty 10/89-9/91	BFR46X	1	R	22mm
R	✘ Swaybar-X heavy duty 10/91-7/94	BFR29X	1	R	22mm
323 BG GTX GTR 91-93 turbo Awd					
F	▲ Brace-strut tower alloy adj	KSB606	1	36	
F	▲ Camber adj bolt kit-12mm	KCA412	2		+/- 1.5 deg
F	▲ Caster adj kit - control arm late,	KCA324	2		35mm OD round bush +/-0.5 deg *While stocks last
F	▲ Caster adj/anti-lift kit	KCA392	2		same as KCA324 + anti-lift(35mm OD only) *While stocks last
F	● Spring-coil lowering kit-Control. GTR 5 stud AWD	74600A	2		*While stocks last
F	● Spring-coil lowering kit-Control. GTX 4 stud AWD	74601A	2		*While stocks last
F	✘ Swaybar-heavy duty	BFF33	1	R	24mm
R	▲ Brace-strut tower alloy adj	KSB537	1		
R	▲ Camber adj bolt kit-12mm	KCA412	2		+/- 1.5 deg
R	● Spring-coil lowering kit-Control.	73143	2		*While stocks last
R	✘ Swaybar-h/duty Blade adjustable	BFR43Z	1	R	22mm
R	✘ Swaybar-heavy duty	BFR43	1	R	22mm *While stocks last
323 BA 94-98 4 cyl & V6					
F	▲ Brace-strut tower alloy adj	KSB563	1	36	
F	▲ Camber adj bolt kit-12mm	KCA412	2		+/- 1.5 deg
F	▲ Caster adj kit - control arm	KCA337	2		+/- 0.5 deg
F	● Spring-coil lowering kit-Control. 4 cyl	70069	2		*While stocks last
F	● Spring-coil lowering kit-Control. V6	70338	2		*While stocks last
F	● Spring-coil lowering kit-Flatout. 4 cyl	73106	2		*While stocks last
F	● Spring-coil lowering kit-Flatout. V6	70069	2		*While stocks last
R	▲ Brace-strut tower alloy adj hatch only	KSB518	1		*While stocks last

Mazda, 323 BA 94-98 4 cyl & V6 continues on next page

▲ Align & Other	● Springs	✘ Swaybars	■ Shocks
-----------------	-----------	------------	----------

Whiteline Vehicle Application Catalogue

Edition 3.6.1

Subject to terms and conditions highlighted in full application catalogue and subject to change with out notice.

05-09-08
11:42

WHITELINE

AUTOMOTIVE *Flat out*

Loc.	Description	Part No.	# In Pack	Vehicle Kit	Notes
Mazda continued					
323 BA 94-98 4 cyl & V6 continued					
R	▲ Camber adj bolt kit-12mm	KCA412	2		+/- 1.5 deg
R	● Spring-coil lowering kit-Control.	70070	2		*While stocks last
R	● Spring-coil lowering kit-Flatout.	79127	2		*While stocks last
R	✘ Swaybar-heavy duty	BMR53	1	R	20mm
323 BJ 9/98-03 Fwd					
F	▲ Brace-strut tower alloy adj	KSB622	1	36	*While stocks last
F	▲ Camber adj bolt kit-12mm	KCA412	2		+/- 1.5 deg
F	▲ Caster adj kit - control arm BJ-I 9/98-1/01 only	KCA337	2		+/- 0.5 deg
F	● Spring-coil lowering kit-Control.	73111	2		*While stocks last
F	✘ Swaybar-heavy duty BJ-II 2/01 on	BMF50	1	R	24mm *While stocks last
R	▲ Camber adj bolt kit-12mm	KCA412	2		+/- 1.5 deg
R	● Spring-coil lowering kit-Control.	73112	2		*While stocks last
R	✘ Swaybar-h/duty Blade adjustable BJ-II 2/01 on	BFR59Z	1	R	20mm *While stocks last
R	✘ Swaybar-heavy duty BJ-I 9/98-1/01	BFR52	1	R	20mm *While stocks last
R	✘ Swaybar-heavy duty BJ-II 2/01 on	BFR59	1	R	20mm *While stocks last
6 GG 3/02-04 FWD					
F	▲ Brace-strut tower alloy adj	KSB621	1	36	*While stocks last
F	● Spring-coil lowering kit-Control.	73225	2		*While stocks last
F	● Spring-coil lowering kit-Flatout.	73227	2		*While stocks last
F	✘ Swaybar-heavy duty	BMF46	1	R	24mm *While stocks last
R	● Spring-coil lowering kit-Control.	73226	2		*While stocks last
R	● Spring-coil lowering kit-Flatout.	73228	2		*While stocks last
R	✘ Swaybar-h/duty Blade adjustable	BMR75Z	1	R	22mm *While stocks last
R	✘ Swaybar-heavy duty	BMR75	1	R	22mm *While stocks last
6 MPS 9/05 on awd turbo					
R	✘ Swaybar-heavy duty Blade adjustable	BMR82Z	1	R	24mm
626 78-1/83 RWD					
F	✘ Swaybar-heavy duty	BMF18	1	R	24mm *While stocks last
R	✘ Swaybar-heavy duty	BMR18	1	R	18mm *While stocks last
626 GD 10/87-11/91 Fwd					
F	▲ Camber adj bolt kit-12mm	KCA412	2		+/- 1.5 deg
F	● Spring-coil lowering kit-Control. 87-89	75101	2		*While stocks last
F	● Spring-coil lowering kit-Control. 90-91	74502	2		*While stocks last
F	✘ Swaybar-heavy duty	BMF32	1	R	20mm *While stocks last
R	▲ Camber adj bolt kit-12mm	KCA412	2		+/- 1.5 deg
R	● Spring-coil lowering kit-Control.	70401A	2		*While stocks last
R	✘ Swaybar-heavy duty sedan hatch	BMR59	1	R	18mm *While stocks last
626 GE 9/91-97 Fwd inc 4ws					
F	▲ Brace-strut tower alloy adj	KSB606	1	36	
F	▲ Camber adj bolt kit-12mm	KCA412	2		+/- 1.5 deg
F	● Spring-coil lowering kit-Control. 7/94-96	84515	2		*While stocks last
F	● Spring-coil lowering kit-Control. 92-6/94	80038	2		*While stocks last
R	▲ Brace-strut tower alloy adj hatch only	KSB523	1		*While stocks last
R	▲ Camber adj bolt kit-12mm	KCA412	2		+/- 1.5 deg
R	● Spring-coil lowering kit-Control. 7/94-96	71102	2		*While stocks last
R	● Spring-coil lowering kit-Control. 92-6/94	80037	2		*While stocks last
R	✘ Swaybar-heavy duty excl 4ws	BMR1	1	R	16mm
R	✘ Swaybar-heavy duty with 4ws	BMR71	1	R	18mm
808 72-78					
F	✘ Swaybar-heavy duty	BMF25	1	C	16mm *While stocks last

Mazda, 808 72-78 continues on next page

▲ Align & Other ● Springs ✘ Swaybars ■ Shocks

Whiteline Vehicle Application Catalogue

Edition 3.6.1

Subject to terms and conditions highlighted in full application catalogue and subject to change with out notice.

05-09-08
11:42

WHITELINE

AUTOMOTIVE *Flat out*

Loc.	Description	Part No.	# In Pack	Vehicle Kit	Notes
Mazda continued					
808 72-78 continued					
F	✘ Swaybar-heavy duty RACE	BMF92	T 1		24mm
R	● Lowering block kit - 1 1/2-Control.	KLB76-1	2		*While stocks last
R	● Lowering block kit - 2-Flatout.	KLB76-2	2		*While stocks last
R	● U Bolt kit-lowering block	KU12	4		57 x 230 mm *While stocks last
R	✘ Swaybar-heavy duty coupe	BMR35	K 1		16mm *While stocks last
929 LA2 73-9/77					
F	✘ Swaybar-heavy duty	BMF16	C 1		16mm *While stocks last
F	✘ Swaybar-heavy duty RACE	BMF91	T 1		24mm *While stocks last
R	● Lowering block kit - 1 1/2-Control.	KLB77-1	2		*While stocks last
R	● Lowering block kit - 2-Flatout.	KLB77-2	2		*While stocks last
R	● U bolt kit-lowering block	KU11	4		70 x 230 mm *While stocks last
R	✘ Swaybar-heavy duty	BMR15	K 1		16mm *While stocks last
B1800-2000 71-85 ute 2wd					
R	✘ Swaybar-heavy duty	BMR13	K 1		18mm *While stocks last
Capella 1600 70-78 sedan					
F	✘ Swaybar-heavy duty	BMF25	C 1		16mm *While stocks last
F	✘ Swaybar-heavy duty Race	BMF92	T 1		24mm
R	✘ Swaybar-heavy duty	BMR25	K 1		16mm
MX5 NA 10/89-2/98					
F	▲ Brace-strut tower alloy adj	KSB602	36 1		
F	● Spring-coil lowering kit-Control.	78306	2		*While stocks last
F	✘ Swaybar-h/duty Blade adjustable	BMF12Z	R 1		24mm
F	✘ Swaybar-heavy duty	BMF12	R 1		22mm
R	● Spring-coil lowering kit-Control.	78308	2		*While stocks last
R	✘ Swaybar-h/duty Blade adjustable	BMR12Z	R 1		16mm
R	✘ Swaybar-heavy duty	BMR12	R 1		16mm
MX5 NB 3/98-04					
F	▲ Brace-strut tower alloy adj	KSB602	36 1		
F	● Spring-coil lowering kit-Control.	73168	2		*While stocks last
F	✘ Swaybar-h/duty Blade adjustable	BMF23Z	R 1		24mm
F	✘ Swaybar-heavy duty	BMF23	R 1		24mm *While stocks last
R	● Spring-coil lowering kit-Control.	73169	2		*While stocks last
R	✘ Swaybar-h/duty Blade adjustable	BMR12Z	R 1		16mm
R	✘ Swaybar-heavy duty	BMR12	R 1		16mm
MX5 NC 05-on					
F	✘ Swaybar-heavy duty	BMF54	R 1		24mm *While stocks last
F	✘ Swaybar-heavy duty Blade adjustable	BMF54Z	R 1		24mm
R	✘ Swaybar-heavy duty	BMR81	R 1		16mm *While stocks last
R	✘ Swaybar-heavy duty Blade adjustable	BMR81Z	R 1		16mm
MX6 GD 6/87-91					
F	▲ Brace-strut tower alloy adj	KSB606	36 1		
F	▲ Camber adj bolt kit-12mm	KCA412	2		+/- 1.5 deg
F	● Spring-coil lowering kit-Control. 1/90-12/91 incl turbo	74502	2		*While stocks last
F	● Spring-coil lowering kit-Control. 87-12/89	75101	2		*While stocks last
F	✘ Swaybar-heavy duty excl 4ws	BMF32	R 1		20mm *While stocks last
F	✘ Swaybar-heavy duty with 4ws	BMF39	R 1		22mm *While stocks last
R	▲ Camber adj bolt kit-12mm	KCA412	2		+/- 1.5 deg
R	● Spring-coil lowering kit-Control.	70401A	2		*While stocks last
R	✘ Swaybar-heavy duty excl 4ws	BMR47	R 1		20mm *While stocks last
R	✘ Swaybar-heavy duty with 4ws	BMR58	R 1		18mm *While stocks last

Mazda continues on next page

▲ Align & Other ● Springs ✘ Swaybars ■ Shocks

Whiteline Vehicle Application Catalogue

Edition 3.6.1

Subject to terms and conditions highlighted in full application catalogue and subject to change with out notice.

05-09-08
11:42

WHITELINE

AUTOMOTIVE *Flat out*

Loc.	Description	Part No.	# In Pack	Vehicle Kit	Notes
Mazda continued					
MX6 GE 92-97					
F	▲ Camber adj bolt kit-12mm	KCA412	2		+/- 1.5 deg
F	● Spring-coil lowering kit-Control. 9/94-97	84515	2		*While stocks last
F	● Spring-coil lowering kit-Control. 92-6/94	80038	2		*While stocks last
R	▲ Camber adj bolt kit-12mm	KCA412	2		+/- 1.5 deg
R	● Spring-coil lowering kit-Control. 9/94-97	71102	2		*While stocks last
R	● Spring-coil lowering kit-Control. 92-6/94	80037	2		*While stocks last
R	✘ Swaybar-heavy duty excl 4ws	BMR1	1	R	16mm
R	✘ Swaybar-heavy duty with 4ws	BMR71	1	R	18mm
RX2 70-77					
F	✘ Swaybar-heavy duty	BMF25	1	C	16mm *While stocks last
F	✘ Swaybar-heavy duty RACE	BMF92	1	T	24mm
R	● Lowering block kit - 1 1/2-Control.	KLB76-1	2		*While stocks last
R	● Lowering block kit - 2-Flatout.	KLB76-2	2		*While stocks last
R	● U Bolt kit-lowering block	KU12	4		57 x 230 mm *While stocks last
R	✘ Swaybar-heavy duty	BMR25	1	K	16mm
RX3 71-77					
F	✘ Swaybar-heavy duty	BMF25	1	C	16mm *While stocks last
F	✘ Swaybar-heavy duty RACE	BMF92	1	T	24mm
R	● Lowering block kit - 1 1/2-Control.	KLB76-1	2		*While stocks last
R	● Lowering block kit - 2-Flatout.	KLB76-2	2		*While stocks last
R	● U Bolt kit-lowering block	KU12	4		57 x 230 mm *While stocks last
R	✘ Swaybar-heavy duty 72-77 coupe	BMR35	1	K	16mm *While stocks last
RX4 pre-78					
F	✘ Swaybar-heavy duty	BMF16	1	C	16mm *While stocks last
F	✘ Swaybar-heavy duty RACE	BMF91	1	T	24mm *While stocks last
R	● Lowering block kit - 1 1/2-Control.	KLB77-1	2		*While stocks last
R	● Lowering block kit - 2-Flatout.	KLB77-2	2		*While stocks last
R	● U bolt kit-lowering block	KU11	4		70 x 230 mm *While stocks last
R	✘ Swaybar-heavy duty 10/73-78 with anti-pollution	BMR15	1	K	16mm *While stocks last
R	✘ Swaybar-heavy duty pre 9/73 pre-pollution	BMR16	1	K	16mm *While stocks last
RX7 SA22 Series 1-3 78-85					
F	▲ Brace-strut tower alloy adj	KSB608	1	36	
F	● Spring-coil lowering kit-Control.	81212A	2		*While stocks last
F	✘ Swaybar-h/duty Blade adjustable	BMF9Z	1	RK	24mm
F	✘ Swaybar-heavy duty	BMF9	1	R	24mm *While stocks last
R	● Spring-coil lowering kit-Control.	89510A	2		*While stocks last
R	✘ Swaybar-h/duty Blade adjustable	BMR9Z	1	RK	20mm
R	✘ Swaybar-heavy duty	BMR9	1	R	20mm *While stocks last
RX7 Series 4 86-89					
F	▲ Brace-strut tower alloy adj	KSB574	1	36	*While stocks last
F	▲ Camber adj bolt kit-12mm	KCA412	2		+/- 1.5 deg
F	▲ Caster adj. kit - control arm	KCA380	2		adds +1.0 deg
F	● Spring-coil lowering kit-Control.	80017	2		*While stocks last
F	✘ Swaybar-h/duty Blade adjustable	BMF28Z	1	R	27mm
F	✘ Swaybar-heavy duty	BMF28	1	R	27mm *While stocks last
R	▲ Camber adj - hub upper	KCA379	2		+/-1.5 deg
R	● Spring-coil lowering kit-Control.	80015	2		*While stocks last
R	✘ Swaybar-h/duty Blade adjustable	BMR28Z	1	R	16mm
R	✘ Swaybar-heavy duty	BMR28	1	R	16mm *While stocks last
RX7 Series 5 89-91					
F	▲ Brace-strut tower alloy adj	KSB574	1	36	*While stocks last

Mazda, RX7 Series 5 89-91 continues on next page

▲ Align & Other ● Springs ✘ Swaybars ■ Shocks

Copyright Whiteline Automotive - Australia - ABN 68 073 002 034

Page 46 of 103

Whiteline Vehicle Application Catalogue

Edition 3.6.1

Subject to terms and conditions highlighted in full application catalogue and subject to change with out notice.

05-09-08
11:42

WHITELINE

AUTOMOTIVE *Flat out*

Loc.	Description	Part No.	# In Pack	Vehicle Kit	Notes
Mazda continued					
RX7 Series 5 89-91 continued					
F	▲ Camber adj bolt kit-12mm	KCA412	2		+/- 1.5 deg
F	▲ Caster adj. kit - control arm	KCA380	2		adds +1.0 deg
F	● Spring-coil lowering kit-Control.	80017	2		*While stocks last
R	▲ Camber adj - hub upper	KCA379	2		+/-1.5 deg
R	● Spring-coil lowering kit-Control.	80014	2		*While stocks last
RX7 FD Series 6 92-99					
F	▲ Steering rack bush kit	KSR203	2		*While stocks last
F	● Spring-coil lowering kit-Control.	80324	2		*While stocks last
R	● Spring-coil lowering kit-Control.	80325	2		*While stocks last
RX8 FE 7/03 on					
F	▲ Swaybar to chassis bush kit	W0411-27	2		*While stocks last
F	● Spring-coil lowering kit-Control.	73245	2		*While stocks last
F	✘ Swaybar link kit-spherical rod end	KLC045	2		adj extra h/duty
F	✘ Swaybar-h/duty Blade adjustable	BMF49Z	1	R	27mm
F	✘ Swaybar-heavy duty	BMF49	1	R	27mm
R	● Spring-coil lowering kit-Control.	73246	2		*While stocks last
R	✘ Swaybar link kit-spherical rod end	KLC046	2		adj extra h/duty
R	✘ Swaybar-h/duty Blade adjustable 03-04 only	BMR77Z	1	R	18mm
R	✘ Swaybar-heavy duty 03-04 only	BMR77	1	R	18mm *While stocks last
MG					
MGB					
F	✘ Swaybar-heavy duty pre 74 only	BLF15	1	RK	18mm *While stocks last
Mini					
Cooper incl S 4/02-04					
F	▲ Brace-strut tower alloy adj	KSB623	1	36	
F	● Spring-coil lowering kit-Control.	73207	2		*While stocks last
F	✘ Swaybar link kit-spherical rod end	KLC005	2		adj extra h/duty
F	✘ Swaybar-h/duty Blade adjustable	BMF10Z	1	R	26mm
R	▲ Brace-C pillar cabin alloy adj	KSB717Q	2	36	
R	▲ Control arm-adj. camber	KTA112	2		steel replacement arms with poly bush
R	● Spring-coil lowering kit-Control.	73208	2		*While stocks last
R	✘ Swaybar link kit-spherical rod end	KLC006	2		adj extra h/duty
R	✘ Swaybar-h/duty Blade adjustable	BMR72Z	1	R	20mm
R	✘ Swaybar-heavy duty	BMR72	1	R	20mm *While stocks last
Mini 64-71					
F	✘ Swaybar-heavy duty	BLF3	1	K	16mm *While stocks last
R	✘ Swaybar-heavy duty	BLR3	1	K	16mm *While stocks last
Mitsubishi					
380 PS 05-On					
F	▲ Camber adj bolt kit-16mm	KCA416	2		+/- 1.5 deg
Challenger PA 2/98-9/02 leaf spring only					
R	● Lowering block kit - 1 1/2-Control.	KLB65-1	2		
R	● Lowering block kit - 2-Flatout.	KLB65-2	2		
R	● U bolt kit-lowering block	KU10	4		76 x 230 mm
R	✘ Swaybar-heavy duty	BMR52	1	R	27mm
FTO DE 94-02					
F	▲ Anti-lift/caster kit - control arm	KCA317X	2		sqr type-same as KCA317 + anti-lift
F	▲ Brace-strut tower alloy adj	KSB578A	1	36	

Mitsubishi, FTO DE 94-02 continues on next page

▲ Align & Other ● Springs ✘ Swaybars ■ Shocks

Whiteline Vehicle Application Catalogue

Edition 3.6.1

Subject to terms and conditions highlighted in full application catalogue and subject to change with out notice.

05-09-08
11:42

WHITELINE

AUTOMOTIVE *Flat out*

Loc.	Description	Part No.	# In Pack	Vehicle Kit	Notes
Mitsubishi continued					
FTO DE 94-02 continued					
F	▲ Camber adj bolt kit-12mm	KCA412	2		+/- 1.5 deg
F	▲ Caster adj kit - control arm	KCA317	2		square type-adds +1.0 deg *While stocks last
F	● Spring-coil lowering kit-Control.	73084	2		*While stocks last
F	● Spring-coil lowering kit-Flatout.	70126	2		*While stocks last
F	✘ Swaybar-h/duty Blade adjustable	BMF44Z	1	R	18mm *While stocks last
F	✘ Swaybar-heavy duty	BMF44	1	R	18mm *While stocks last
R	▲ Brace-strut tower alloy adj	KSB526	1	36	
R	▲ Swaybar mount-h/duty kit	KBR27-18	2	45	replaces OE with poly bushes
R	▲ Swaybar mount-h/duty kit	KBR27-20	2	45	replaces OE with poly bushes
R	▲ Swaybar mount-h/duty kit	KBR27-22	2	45	replaces OE with poly bushes
R	● Spring-coil lowering kit-Control.	73023A	2		*While stocks last
R	● Spring-coil lowering kit-Flatout.	73122	2		*While stocks last
R	✘ Swaybar link kit-spherical rod end GPX with ball type OE link	KLC047	2		adj extra h/duty
R	✘ Swaybar-h/duty Blade adjustable GPX with ball type OE link	BMR64Z	1	R	22mm 88
R	✘ Swaybar-heavy duty GP with double-pin OE link	BMR74	1	R	20mm *While stocks last 88
R	✘ Swaybar-heavy duty GPX with ball type OE link	BMR64	1	R	20mm *While stocks last 88
Galant GA,GB,GC,GD 71-81					
R	● Lowering block kit - 1 1/2-Control.	KLB40-1	2		*While stocks last
R	● Lowering block kit - 2-Flatout.	KLB40-2	2		*While stocks last
R	● U bolt kit-lowering block	KU11	4		70 x 230 mm *While stocks last
Galant HG,HH 05/89-11/92 FWD					
F	▲ Brace-strut tower alloy adj	KSB542	1	36	*While stocks last
F	▲ Camber adj bolt kit-12mm	KCA412	2		+/- 1.5 deg
F	▲ Caster adj kit - control arm	KCA321	2		+/- 1.0 deg
F	● Spring-coil lowering kit-Control. excl air susp	80442	2		*While stocks last
F	✘ Swaybar-heavy duty	BMF60	1	R	22mm
F	✘ Swaybar-X heavy duty-RACE.	BMF60X	1	R	24mm *While stocks last
R	▲ Brace-strut tower alloy adj	KSB543	1	36	*While stocks last
R	▲ Camber adj kit - uppr arm	KCA365	4		+/- 1.0 deg
R	● Spring-coil lowering kit-Control. excl air susp	80443	2		*While stocks last
R	✘ Bush kit-univ swaybar link	W0007	4		h/duty poly
R	✘ Swaybar-heavy duty	BMR43	1	K	20mm *While stocks last
Galant HG VR4 89-92 turbo AWD					
F	▲ Brace-strut tower alloy adj	KSB542	1	36	*While stocks last
F	▲ Camber adj bolt kit-12mm	KCA412	2		+/- 1.5 deg
F	▲ Caster adj kit - control arm	KCA321	2		+/- 1.0 deg
F	● Spring-coil lowering kit-Control. excl air susp	80442	2		*While stocks last
F	✘ Swaybar-heavy duty	BMF60	1	R	22mm
F	✘ Swaybar-X heavy duty-RACE.	BMF60X	1	R	24mm *While stocks last
R	▲ Brace-strut tower alloy adj	KSB543	1	36	*While stocks last
R	▲ Bush kit-control arm innr	W0623	2		h/duty poly *While stocks last
R	▲ Bush kit-trailing arm front	W0624	2		h/duty poly *While stocks last
R	▲ Camber adj kit - uppr arm	KCA365	4		+/- 1.0 deg
R	● Spring-coil lowering kit-Control. excl air susp	80443	2		*While stocks last
R	✘ Bush kit-univ swaybar link	W0007	4		h/duty poly
R	✘ Swaybar-heavy duty	BMR60	1	R	20mm *While stocks last
R	✘ Swaybar-X heavy duty	BMR60X	1	R	22mm *While stocks last
R	✘ Swaybar-XX heavy duty Blade adjustable-RACE.	BMR60XXZ	1	R	26mm
Lancer CA,CB 9/88-9/92					
F	▲ Brace-strut tower alloy adj	KSB556	1	36	
F	▲ Camber adj bolt kit-12mm	KCA412	2		+/- 1.5 deg

Mitsubishi, Lancer CA,CB 9/88-9/92 continues on next page

▲ Align & Other ● Springs ✘ Swaybars ■ Shocks

Copyright Whiteline Automotive - Australia - ABN 68 073 002 034

Page 48 of 103

Whiteline Vehicle Application Catalogue

Edition 3.6.1

Subject to terms and conditions highlighted in full application catalogue and subject to change with out notice.

05-09-08
11:42

WHITELINE

AUTOMOTIVE *Flat out*

Loc.	Description	Part No.	# In Pack	Vehicle Kit	Notes
Mitsubishi continued					
Lancer CA,CB 9/88-9/92 continued					
F	● Spring-coil lowering kit-Control.	70082	2		*While stocks last
R	▲ Panhard rod kit-adjustable	KPR013	1		off-car adjustable *While stocks last
R	● Spring-coil lowering kit-Control.	79118	2		*While stocks last
R	✘ Swaybar-h/duty Blade adjustable CB sedan coupe with beam rear	BMR68Z	1	K	22mm *While stocks last
R	✘ Swaybar-heavy duty CB sedan coupe with beam rear	BMR68	1	K	22mm *While stocks last
Lancer CC GSR 92-2/96 awd					
F	▲ Anti-lift/caster kit - control arm	KCA317X	2		sqr type-same as KCA317 + anti-lift
F	▲ Brace-strut tower alloy adj	KSB578A	1	36	
F	▲ Camber adj bolt kit-12mm	KCA412	2		+/- 1.5 deg
F	▲ Caster adj kit - control arm excl EVO	KCA317	2		square type-adds +1.0 deg *While stocks last
F	▲ Swaybar to chassis bush kit	W0440-22	2		
F	● Spring-coil lowering kit-Control.	73084	2		*While stocks last
F	● Spring-coil lowering kit-Flatout.	70126	2		*While stocks last
R	▲ Brace-strut tower alloy adj	KSB526	1	36	
R	● Spring-coil lowering kit-Control.	73023A	2		*While stocks last
R	● Spring-coil lowering kit-Flatout.	73122	2		*While stocks last
R	✘ Swaybar-heavy duty	BMR56	1	R	18mm
R	✘ Swaybar-X heavy duty	BMR56X	1	R	20mm
Lancer CC,CE 92-02 excl EVO, GSR					
F	▲ Anti-lift/caster kit - control arm	KCA317X	2		sqr type-same as KCA317 + anti-lift
F	▲ Brace-strut tower alloy adj	KSB578A	1	36	
F	▲ Camber adj bolt kit-12mm	KCA412	2		+/- 1.5 deg
F	▲ Caster adj kit - control arm	KCA317	2		square type-adds +1.0 deg *While stocks last
F	● Spring-coil lowering kit-Control. sedan coupe	72301A	2		*While stocks last
F	● Spring-coil lowering kit-Control. wagon	70082	2		*While stocks last
F	● Spring-coil lowering kit-Flatout. sedan coupe	73121	2		*While stocks last
R	▲ Brace-strut tower alloy adj excl wagon	KSB526	1	36	
R	▲ Swaybar mount-h/duty kit	KBR27-18	2	45	replaces OE with poly bushes
R	▲ Swaybar mount-h/duty kit	KBR27-20	2	45	replaces OE with poly bushes
R	▲ Swaybar mount-h/duty kit	KBR27-22	2	45	replaces OE with poly bushes
R	● Spring-coil lowering kit-Control. sedan coupe	73023A	2		*While stocks last
R	● Spring-coil lowering kit-Control. wagon	78604	2		*While stocks last
R	● Spring-coil lowering kit-Flatout. sedan coupe	73122	2		*While stocks last
R	✘ Swaybar-h/duty Blade adjustable with IRS	BMR51Z	1	K	18mm
R	✘ Swaybar-heavy duty with IRS	BMR51	1	K	18mm *While stocks last
Lancer EVO IV-V-VI 96-00					
F	▲ Brace-strut tower alloy adj	KSB578A	1	36	
F	▲ Swaybar link kit-spherical rod end	KLC39	2		adj extra h/duty replaces OE ball-joint type
F	● Spring-coil lowering kit-Control.	73257	2		
F	✘ Swaybar-heavy duty	BMF52	1	R	24mm
R	▲ Brace-strut tower alloy adj	KSB628Q	1		with Quick Release clamp
R	▲ Bump steer correction kit	KCA388	2		
R	▲ Bush kit-control arm frnt uppr innr	W0590	2b/2t		High performance
R	▲ Bush kit-control arm lwr shck mnt	W0589	2b/2t		High performance
R	▲ Bush kit-control arm rr uppr innr	W0591	4b/2t		High performance
R	▲ Bush kit-diff mount	W0592	1		
R	▲ Bush kit-toe control arm inner	W0588	2b/2t		High performance
R	▲ Bush kit-trailing arm front lwr	W0594	2b/2t		High performance
R	● Spring-coil lowering kit-Control.	73241	2		
R	✘ Swaybar link kit-spherical rod end	KLC002	2		adj extra h/duty
R	✘ Swaybar-h/duty Blade adjustable	BMR65Z	1	R	22mm

Mitsubishi, Lancer EVO IV-V-VI 96-00 continues on next page

▲ Align & Other ● Springs ✘ Swaybars ■ Shocks

Whiteline Vehicle Application Catalogue

Edition 3.6.1

Subject to terms and conditions highlighted in full application catalogue and subject to change with out notice.

05-09-08
11:42

WHITELINE

AUTOMOTIVE *Flat out*

Loc.	Description	Part No.	# In Pack	Vehicle Kit	Notes
Mitsubishi continued					
Lancer EVO IV-V-VI 96-00 continued					
R	✘ Swaybar-heavy duty	BMR65	R 1		22mm *While stocks last
R	✘ Swaybar-X h/duty Blade adjustable	BMR65XZ	R 1		24mm
Lancer EVO VII-VIII-IX 01-06					
F	▲ Bush kit-control arm front	W0593		4b/2t	High performance
F	▲ Roll centre adjust kit suit LHD & RHD	KCA395		4j	reduces roll. Essential for lowered cars
F	▲ Steering precision kit JDM RHD only	KCA387		3	
F	▲ Steering precision kit USDM and LHD	KCA390		3	
F	▲ Strut top-camber/caster adj MOTORSPORT-RACE.	KCA252M		2	suit small diameter coil-over race springs ONLY
F	▲ Strut top-camber/caster adj STREET	KCA252S		2	suit stock size springs
F	● Spring-coil lowering kit-Control.	73240		2	
F	✘ Swaybar link kit-spherical rod end	KLC39		2	adj extra h/duty replaces OE ball-joint type
F	✘ Swaybar-heavy duty	BMF48	R 1		26mm
R	▲ Brace-strut tower alloy adj	KSB628Q		1	with Quick Release clamp
R	▲ Bump steer correction kit	KCA388		2	
R	▲ Bush kit-control arm frnt uppr innr	W0590		2b/2t	High performance
R	▲ Bush kit-control arm lwr shck mnt	W0589		2b/2t	High performance
R	▲ Bush kit-control arm rr uppr innr	W0591		4b/2t	High performance
R	▲ Bush kit-diff mount excl EVO IX	W0592		1	
R	▲ Bush kit-toe control arm inner	W0588		2b/2t	High performance
R	▲ Bush kit-trailing arm front lwr	W0594		2b/2t	High performance
R	● Spring-coil lowering kit-Control.	73241		2	
R	✘ Swaybar link kit-spherical rod end	KLC002		2	adj extra h/duty
R	✘ Swaybar-h/duty Blade adjustable	BMR65Z	R 1		22mm
R	✘ Swaybar-heavy duty	BMR65	R 1		22mm *While stocks last
R	✘ Swaybar-X h/duty Blade adjustable	BMR65XZ	R 1		24mm
Lancer CG,CH,CS 7/02-05 excl EVO					
F	▲ Brace-strut tower alloy adj	KSB631	36 1		
F	▲ Camber adj bolt kit-12mm	KCA412		2	+/- 1.5 deg
F	● Spring-coil lowering kit-Control.	73258		2	*While stocks last
F	✘ Swaybar-heavy duty with OE swaybars	BMF53	R 1		27mm
R	● Spring-coil lowering kit-Control.	73259		2	*While stocks last
R	✘ Swaybar-h/duty Blade adjustable with OE swaybars	BMR79Z	R 1		18mm
R	✘ Swaybar-h/duty Blade adjustable with out OE rear swaybar	BMR80Z	K 1		18mm *While stocks last
R	✘ Swaybar-heavy duty with OE swaybars	BMR79	R 1		18mm
R	✘ Swaybar-heavy duty with out OE rear swaybar	BMR80	K 1		18mm *While stocks last
Magna TR,TS 4/91-3/96					
F	▲ Brace-strut tower alloy adj	KSB607	36 1		*While stocks last
F	▲ Camber adj bolt kit-12mm	KCA412		2	+/- 1.5 deg
R	● Spring-coil lowering kit-Control.	70086		2	*While stocks last
R	✘ Swaybar-heavy duty sedan	BMR44	K 1		20mm *While stocks last
R	✘ Swaybar-heavy duty wagon with 5 link beam	BMR67	K 1		22mm *While stocks last
Mirage CE 07/96-03					
F	▲ Anti-lift/caster kit - control arm	KCA317X		2	sqr type-same as KCA317 + anti-lift
F	▲ Brace-strut tower alloy adj	KSB578A	36 1		
F	▲ Camber adj bolt kit-12mm	KCA412		2	+/- 1.5 deg
F	▲ Caster adj kit - control arm	KCA317		2	square type-adds +1.0 deg *While stocks last
F	● Spring-coil lowering kit-Control.	72301A		2	*While stocks last
F	● Spring-coil lowering kit-Flatout.	73121		2	*While stocks last
R	▲ Brace-strut tower alloy adj	KSB526	36 1		
R	▲ Swaybar mount-h/duty kit	KBR27-18	45 2		replaces OE with poly bushes
R	▲ Swaybar mount-h/duty kit	KBR27-20	45 2		replaces OE with poly bushes

Mitsubishi, Mirage CE 07/96-03 continues on next page

▲ Align & Other ● Springs ✘ Swaybars ■ Shocks

Whiteline Vehicle Application Catalogue

Edition 3.6.1

Subject to terms and conditions highlighted in full application catalogue and subject to change with out notice.

05-09-08
11:42

WHITELINE

AUTOMOTIVE *Flat out*

Loc.	Description	Part No.	# In Pack	Vehicle Kit	Notes
Mitsubishi continued					
Mirage CE 07/96-03 continued					
R	▲ Swaybar mount-h/duty kit	KBR27-22	45	2	replaces OE with poly bushes
R	● Spring-coil lowering kit-Control.	73023A		2	*While stocks last
R	● Spring-coil lowering kit-Flatout.	73122		2	*While stocks last
R	✘ Swaybar-h/duty Blade adjustable	BMR54Z	K	1	18mm
R	✘ Swaybar-heavy duty	BMR54	K	1	18mm *While stocks last
Pajero NH,NJ,NL 5/91-4/00					
R	▲ Panhard rod kit-adjustable	KPR003		1	off-car adjustable
R	✘ Swaybar-heavy duty with coil spring rear only	BMR52	R	1	27mm
Pajero NM 5/00-10/02					
F	✘ Swaybar-heavy duty	BMF42	R	1	30mm *While stocks last
R	✘ Swaybar-heavy duty	BMR61	R	1	24mm *While stocks last
Triton ME,MF,MG,MH 87-92					
F	✘ Swaybar-heavy duty	BMF27	R	1	27mm *While stocks last
R	✘ Swaybar-heavy duty	BMR2	K	1	16mm *While stocks last
Triton MJ 93-10/96 rwd					
F	✘ Swaybar-heavy duty 2wd	BMF27	R	1	27mm *While stocks last
R	✘ Swaybar-heavy duty 2wd	BMR27	K	1	18mm *While stocks last
Magna TE-TJ 96-04					
F	▲ Anti-lift/caster kit - control arm 18mm pin	KCA358X		2	same as KCA358 plus anti-lift *While stocks last 46
F	▲ Anti-lift/caster kit - control arm 22mm pin type	KCA372X		2	same as KCA372 plus anti-lift *While stocks last 46
F	▲ Brace-strut tower alloy adj V6 only	KSB592	36	1	
F	▲ Camber adj bolt kit-12mm	KCA412		2	+/- 1.5 deg
F	▲ Caster adj kit - control arm 18mm pin	KCA358		2	+/- 0.5 deg *While stocks last 46
F	▲ Caster adj kit - control arm 22mm pin type	KCA372		2	+/- 0.5 deg *While stocks last 46
F	● Spring-coil lowering kit-Control.	70065		2	*While stocks last 63
F	● Spring-coil lowering kit-Flatout.	73163		2	*While stocks last 63
F	✘ Swaybar-heavy duty	BMF43	R	1	24mm
F	✘ Swaybar-heavy duty TJ Awd	BMF47	R	1	24mm *While stocks last
R	▲ Camber adj kit - uppr c/arm	KCA357		2	adds < +1.25 deg *While stocks last
R	● Spring-coil lowering kit-Control.	70064		2	*While stocks last 63
R	● Spring-coil lowering kit-Flatout.	73164		2	*While stocks last 63
R	✘ Swaybar-h/duty Blade adjustable TJ Awd	BMR76Z	R	1	18mm *While stocks last
R	✘ Swaybar-h/duty Blade adjustable with OE swaybar	BMR70Z	R	1	22mm
R	✘ Swaybar-h/duty Blade adjustable without OE swaybar	BMR69Z	K	1	20mm
R	✘ Swaybar-heavy duty TJ Awd	BMR76	R	1	18mm *While stocks last
R	✘ Swaybar-heavy duty wagon with 5 link rear end	BMR67	K	1	22mm *While stocks last
R	✘ Swaybar-heavy duty with OE swaybar	BMR70	R	1	22mm *While stocks last
R	✘ Swaybar-heavy duty without OE swaybar	BMR69	K	1	20mm *While stocks last
R	✘ Swaybar-X h/duty Blade adjustable without OE swaybar	BMR69XZ	K	1	22mm
Verada KR-KS 10/91-96					
F	▲ Brace-strut tower alloy adj	KSB607	36	1	*While stocks last
F	▲ Camber adj bolt kit-12mm	KCA412		2	+/- 1.5 deg
R	● Spring-coil lowering kit-Control.	70086		2	*While stocks last
R	✘ Swaybar-heavy duty	BMR44	K	1	20mm *While stocks last
Verada KE-KJ 96-04					
F	▲ Anti-lift/caster kit - control arm	KCA358X		2	same as KCA358 plus anti-lift *While stocks last 46
F	▲ Anti-lift/caster kit - control arm	KCA372X		2	same as KCA372 plus anti-lift *While stocks last 46
F	▲ Brace-strut tower alloy adj	KSB592	36	1	
F	▲ Camber adj bolt kit-12mm	KCA412		2	+/- 1.5 deg
F	▲ Caster adj kit - control arm	KCA358		2	+/- 0.5 deg *While stocks last 46

Mitsubishi, Verada KE-KJ 96-04 continues on next page

▲ Align & Other ● Springs ✘ Swaybars ■ Shocks

Whiteline Vehicle Application Catalogue

Edition 3.6.1

Subject to terms and conditions highlighted in full application catalogue and subject to change with out notice.

05-09-08
11:42

WHITELINE

AUTOMOTIVE *Flat out*

Loc.	Description	Part No.	# In Pack	Vehicle Kit	Notes
Mitsubishi continued					
Verada KE-KJ 96-04 continued					
F	▲ Caster adj kit - control arm	KCA372	2		+/- 0.5 deg *While stocks last 46
F	● Spring-coil lowering kit-Control.	70065	2		*While stocks last 63
F	● Spring-coil lowering kit-Flatout.	73163	2		*While stocks last 63
F	✘ Swaybar-heavy duty	BMF43	1	R	24mm
R	▲ Camber adj kit - uppr c/arm	KCA357	2		adds < +1.25 deg *While stocks last
R	● Spring-coil lowering kit-Control.	70064	2		*While stocks last 63
R	● Spring-coil lowering kit-Flatout.	73164	2		*While stocks last 63
R	✘ Swaybar-h/duty Blade adjustable	BMR70Z	1	R	22mm
R	✘ Swaybar-heavy duty	BMR70	1	R	22mm *While stocks last
Nissan					
1200 B110-120 67-85 inc early 1000 & 1200 ute					
F	✘ Swaybar-heavy duty B120 wagon ute	BDF15	1	R	20mm *While stocks last
F	✘ Swaybar-heavy duty excl wagon ute	BDF29	1	R	20mm *While stocks last
R	● Lowering block kit - 1 1/2-Control. excl ute	KLB50-1	2		*While stocks last
R	● Lowering block kit - 1 1/2-Control. ute	KLB51-1	2		*While stocks last
R	● Lowering block kit - 2-Flatout. excl ute	KLB50-2	2		*While stocks last
R	● Lowering block kit - 2-Flatout. ute	KLB51-2	2		*While stocks last
R	● U Bolt kit-lowering block excl ute	KU12	4		57 x 230 mm *While stocks last
R	● U bolt kit-lowering block ute	KU11	4		70 x 230 mm *While stocks last
R	✘ Swaybar-heavy duty B120 wagon ute	BDR15	1	K	16mm *While stocks last
R	✘ Swaybar-heavy duty coupe	BDR33	1	K	18mm *While stocks last
R	✘ Swaybar-heavy duty sedan	BDR11	1	K	16mm *While stocks last
120Y B210 4/74-3/79					
F	✘ Swaybar-heavy duty	BDF29	1	R	20mm *While stocks last
R	● Lowering block kit - 1 1/2-Control. excl ute	KLB50-1	2		*While stocks last
R	● Lowering block kit - 2-Flatout. excl ute	KLB50-2	2		*While stocks last
R	● U Bolt kit-lowering block	KU12	4		57 x 230 mm *While stocks last
R	✘ Swaybar-heavy duty	BDR33	1	K	18mm *While stocks last
1600 P510 68-10/72 sedan					
F	▲ Brace-strut tower alloy adj	KSB527	1	36	
F	● Spring-coil lowering kit-Control.	70138	2		*While stocks last
F	✘ Swaybar-h/duty Blade adjustable	BDF1Z	1	RK	22mm
F	✘ Swaybar-heavy duty	BDF1	1	R	22mm *While stocks last
R	● Spring-coil lowering kit-Control.	77601	2		*While stocks last
R	✘ Swaybar-h/duty Blade adjustable	BDR1Z	1	K	16mm *While stocks last
R	✘ Swaybar-heavy duty	BDR1	1	K	18mm *While stocks last
R	✘ Swaybar-heavy duty Rally type-fits above trailing arms	BDR1R	1	K	18mm *While stocks last
180B P610 10/72-81 inc SSS coupe					
F	✘ Swaybar-heavy duty	BDF2	1	R	22mm *While stocks last
R	● Lowering block kit - 1 1/2-Control.	KLB52-1	2		*While stocks last
R	● Lowering block kit - 2-Flatout. wagon	KLB52-2	2		*While stocks last
R	● U bolt kit-lowering block wagon	KU11	4		70 x 230 mm *While stocks last
R	✘ Swaybar-heavy duty excl wagon	BDR2	1	K	18mm *While stocks last
180SX S13 88-96 incl CA18 hatch SR20 coupe					
F	▲ Brace-strut tower alloy adj CA18 hatch	KSB572	1	36	
F	▲ Brace-strut tower alloy adj SR20 coupe	KSB594	1	36	
F	▲ Bush kit-rad rod to chassis	W0206	2		High performance
F	▲ Bush kit-swaybar to chassis	W0408-24	2		*While stocks last
F	▲ Bush kit-swaybar to chassis	W0408-27	2		*While stocks last
F	▲ Camber adj bolt kit-12mm	KCA412	2		+/- 1.5 deg

Nissan, 180SX S13 88-96 incl CA18 hatch SR20 coupe continues on next page

▲ Align & Other ● Springs ✘ Swaybars ■ Shocks

Whiteline Vehicle Application Catalogue

Edition 3.6.1

Subject to terms and conditions highlighted in full application catalogue and subject to change with out notice.

05-09-08
11:42

WHITELINE

AUTOMOTIVE *Flat out*

Loc.	Description	Part No.	# In Pack	Vehicle Kit	Notes
Nissan continued					
180SX S13 88-96 incl CA18 hatch SR20 coupe continued					
F	▲ Caster adj kit-radius rod bush	KCA331	2		+/- 0.75 deg
F	● Spring-coil lowering kit-Control.	70055	2		
F	● Spring-coil lowering kit-Flatout.	73123	2		
F	✘ Swaybar link kit-spherical rod end	KLC007	2		adj extra h/duty
F	✘ Swaybar-h/duty Blade adjustable 88-91 CA18	BNF20Z	1	R	27mm
F	✘ Swaybar-h/duty Blade adjustable 92-94 SR20	BNF21Z	1	R	27mm
F	✘ Swaybar-heavy duty 88-91 CA18	BNF20	1	R	27mm
F	✘ Swaybar-heavy duty 92-94 SR20	BNF21	1	R	27mm
R	▲ Arm-adj uppr control-camber/toe	KTA118	2		on-car adj. Allows +2.5/-1.0 deg
R	▲ Arm-adj uppr radius-camber/toe	KTA117	2		on-car adj. Allows +/- 15mm adjust
R	▲ Brace-strut tower alloy adj	KSB529Q	1	36	
R	▲ Bush kit-control arm lwr inner	W0580	4		h/duty poly
R	▲ Bush kit-control arm upper	W0579	4		h/duty poly-suit inner and outer *While stocks last
R	▲ Camber adj kit - uppr c/arm	KCA347	4		+/- 0.75 deg 105
R	▲ Hydraulic HICAS lock kit	KSR204	1		with hydraulic bypass fitting
R	▲ Sub-frame align & lock kit	KCA349	6		allows diff angle change & subframe lock
R	▲ Swaybar to chassis bush kit	W0409-20	2		*While stocks last
R	▲ Swaybar to chassis bush kit	W0409-22	2		*While stocks last
R	▲ Swaybar to chassis bush kit	W0409-24	2		*While stocks last
R	● Spring-coil lowering kit-Control.	70049	2		67
R	✘ Swaybar link kit-spherical rod end suit WL adjstbl bar only	KLC009	2		adj extra h/duty
R	✘ Swaybar-h/duty Blade adjustable	BNR20Z	1	R	20mm
R	✘ Swaybar-heavy duty	BNR20	1	R	20mm *While stocks last
R	✘ Swaybar-X heavy duty	BNR20X	1	R	22mm *While stocks last
R	✘ Swaybar-X heavy duty Blade adjustable	BNR20XZ	1	R	22mm
200B P810 10/77-81 incl SX-SSS coupe					
F	✘ Swaybar-heavy duty	BDF3	1	R	22mm *While stocks last
R	● Lowering block kit - 1 1/2-Control. wagon	KLB51-1	2		*While stocks last
R	● Lowering block kit - 2-Flatout. wagon	KLB52-2	2		*While stocks last
R	● U bolt kit-lowering block wagon	KU11	4		70 x 230 mm *While stocks last
R	✘ Swaybar-heavy duty SX-SSS coupe with IRS	BDR8	1	K	18mm *While stocks last
200SX S14 7/94-10/00					
F	▲ Brace-strut tower alloy adj	KSB572	1	36	
F	▲ Bush kit-rad rod to chassis	W0206	2		High performance
F	▲ Camber adj bolt kit-14mm	KCA414	2		+/- 1.5 deg
F	▲ Caster adj kit-radius rod bush	KCA331	2		+/- 0.75 deg
F	● Spring-coil lowering kit-Control.	70055	2		
F	● Spring-coil lowering kit-Flatout.	73123	2		
F	✘ Swaybar link kit-spherical rod end	KLC007	2		adj extra h/duty
F	✘ Swaybar-h/duty Blade adjustable	BNF19Z	1	RK	27mm
F	✘ Swaybar-heavy duty	BNF19	1	R	27mm
R	▲ Arm-adj uppr radius-camber/toe	KTA117	2		on-car adj. Allows +/- 15mm adjust
R	▲ Bush kit-control arm upper	W0579	4		h/duty poly-suit inner and outer *While stocks last
R	▲ Bush kit-toe adj arm innr & outr excl HICAS	W0583	8b/4t		h/duty poly *While stocks last
R	▲ Camber adj kit - uppr c/arm	KCA347	4		+/- 0.75 deg 105
R	▲ Control arm-adjust toe/camber	KTA128	2		on-car adj. Allows +2.5/-1.0 deg
R	▲ Nissan Rear Lower Control arm inner control arm lwr innr	W0582	8b/4t		*While stocks last
R	▲ Sub-frame align & lock kit	KCA349	6		allows diff angle change & subframe lock
R	▲ Swaybar to chassis bush kit	W0409-20	2		*While stocks last
R	▲ Swaybar to chassis bush kit	W0409-22	2		*While stocks last
R	▲ Swaybar to chassis bush kit	W0409-24	2		*While stocks last
R	● Spring-coil lowering kit-Control.	70054	2		67

Nissan, 200SX S14 7/94-10/00 continues on next page

▲ Align & Other	● Springs	✘ Swaybars	■ Shocks
-----------------	-----------	------------	----------

Whiteline Vehicle Application Catalogue

Edition 3.6.1

Subject to terms and conditions highlighted in full application catalogue and subject to change with out notice.

05-09-08
11:42

WHITELINE

AUTOMOTIVE *Flat out*

Loc.	Description	Part No.	# In Pack	Vehicle Kit	Notes
Nissan continued					
200SX S14 7/94-10/00 continued					
R	* Swaybar link kit-spherical rod end suit WL adjstbl bar only	KLC009	2		adj extra h/duty
R	* Swaybar-h/duty Blade adjustable	BNR11Z	1	R	20mm
R	* Swaybar-heavy duty	BNR11	1	R	20mm
R	* Swaybar-X h/duty Blade adjustable	BNR11XZ	1	R	22mm
R	* Swaybar-X heavy duty	BNR11X	1	R	22mm
200SX S15 11/00-03					
F	▲ Brace-strut tower alloy adj	KSB572	1	36	
F	▲ Bush kit-rad rod to chassis	W0206	2		High performance
F	▲ Camber adj bolt kit-14mm	KCA414	2		+/- 1.5 deg
F	▲ Caster adj kit-radius rod bush	KCA331	2		+/- 0.75 deg
F	● Spring-coil lowering kit-Control.	73153	2		
F	* Swaybar link kit-spherical rod end	KLC007	2		adj extra h/duty
F	* Swaybar-h/duty Blade adjustable	BNF19Z	1	RK	27mm
F	* Swaybar-heavy duty	BNF19	1	R	27mm
R	▲ Arm-adj uppr radius-camber/toe	KTA117	2		on-car adj. Allows +/- 15mm adjust
R	▲ Bush kit-control arm upper	W0579	4		h/duty poly-suit inner and outer *While stocks last
R	▲ Bush kit-toe adj arm innr & outr excl HICAS	W0583	8b/4t		h/duty poly *While stocks last
R	▲ Camber adj kit - uppr c/arm	KCA347	4		+/- 0.75 deg 105
R	▲ Control arm-adjust toe/camber	KTA128	2		on-car adj. Allows +2.5/-1.0 deg
R	▲ Nissan Rear Lower Control arm inner control arm lwr innr	W0582	8b/4t		*While stocks last
R	▲ Sub-frame align & lock kit	KCA349	6		allows diff angle change & subframe lock
R	▲ Swaybar to chassis bush kit	W0409-20	2		*While stocks last
R	▲ Swaybar to chassis bush kit	W0409-22	2		*While stocks last
R	▲ Swaybar to chassis bush kit	W0409-24	2		*While stocks last
R	● Spring-coil lowering kit-Control.	73154	2		67
R	* Swaybar link kit-spherical rod end suit WL adjstbl bar only	KLC009	2		adj extra h/duty
R	* Swaybar-h/duty Blade adjustable	BNR11Z	1	R	20mm
R	* Swaybar-heavy duty	BNR11	1	R	20mm
R	* Swaybar-X h/duty Blade adjustable	BNR11XZ	1	R	22mm
R	* Swaybar-X heavy duty	BNR11X	1	R	22mm
240SX S13,S14 89-98 KA24 2.4l					
F	▲ Brace-strut tower alloy adj coupe	KSB594	1	36	
F	▲ Brace-strut tower alloy adj hatch	KSB572	1	36	
F	▲ Bush kit-rad rod to chassis	W0206	2		High performance
F	▲ Bush kit-swaybar to chassis S13 only	W0408-24	2		*While stocks last
F	▲ Bush kit-swaybar to chassis S13 only	W0408-27	2		*While stocks last
F	▲ Camber adj bolt kit-12mm	KCA412	2		+/- 1.5 deg
F	▲ Caster adj kit-radius rod bush	KCA331	2		+/- 0.75 deg
F	● Spring-coil lowering kit-Control.	70055	2		
F	● Spring-coil lowering kit-Flatout.	73123	2		
F	* Swaybar link kit-spherical rod end	KLC007	2		adj extra h/duty
F	* Swaybar-h/duty Blade adjustable	BNF20Z	1	R	27mm
F	* Swaybar-heavy duty	BNF20	1	R	27mm
R	▲ Arm-adj uppr control-camber/toe S13 only	KTA118	2		on-car adj. Allows +2.5/-1.0 deg
R	▲ Arm-adj uppr radius-camber/toe	KTA117	2		on-car adj. Allows +/- 15mm adjust
R	▲ Brace-strut tower alloy adj	KSB529Q	1	36	
R	▲ Bush kit-control arm lwr inner S13 only	W0580	4		h/duty poly
R	▲ Bush kit-control arm upper	W0579	4		h/duty poly-suit inner and outer *While stocks last
R	▲ Bush kit-toe adj arm innr & outr excl HICAS S14 only	W0583	8b/4t		h/duty poly *While stocks last
R	▲ Camber adj kit - uppr c/arm	KCA347	4		+/- 0.75 deg 105
R	▲ Control arm-adjust toe/camber excl S13	KTA128	2		on-car adj. Allows +2.5/-1.0 deg
R	▲ Hydraulic HICAS lock kit	KSR204	1		with hydraulic bypass fitting

Nissan, 240SX S13,S14 89-98 KA24 2.4l continues on next page

▲ Align & Other ● Springs * Swaybars ■ Shocks

Whiteline Vehicle Application Catalogue

Edition 3.6.1

Subject to terms and conditions highlighted in full application catalogue and subject to change with out notice.

05-09-08
11:42

WHITELINE

AUTOMOTIVE *Flat out*

Loc.	Description	Part No.	# In Pack	Vehicle Kit	Notes
Nissan continued					
240SX S13,S14 89-98 KA24 2.4i continued					
R	▲ Nissan Rear Lower Control arm inner S14 only	W0582	8b/4t		*While stocks last
R	▲ Sub-frame align & lock kit	KCA349	6		allows diff angle change & subframe lock
R	▲ Swaybar to chassis bush kit	W0409-20	2		*While stocks last
R	▲ Swaybar to chassis bush kit	W0409-22	2		*While stocks last
R	▲ Swaybar to chassis bush kit	W0409-24	2		*While stocks last
R	● Spring-coil lowering kit-Control. S13	70049	2		67
R	● Spring-coil lowering kit-Control. S14	70054	2		67
R	✘ Swaybar link kit-spherical rod end suit WL adj bars only	KLC009	2		adj extra h/duty
R	✘ Swaybar-h/duty Blade adjustable S13	BNR20Z	R 1		20mm
R	✘ Swaybar-h/duty Blade adjustable S14	BNR11Z	R 1		20mm
R	✘ Swaybar-heavy duty S13	BNR20	R 1		20mm *While stocks last
R	✘ Swaybar-heavy duty S14	BNR11	R 1		20mm
R	✘ Swaybar-X h/duty Blade adjustable S14	BNR11XXZ	R 1		24mm
R	✘ Swaybar-X h/duty Blade adjustable S14	BNR11XZ	R 1		22mm
R	✘ Swaybar-X heavy duty Blade adjustable S13	BNR20XZ	R 1		22mm
R	✘ Swaybar-X heavy duty S13	BNR20X	R 1		22mm *While stocks last
R	✘ Swaybar-X heavy duty S14	BNR11X	R 1		22mm
240Z S30 70-73					
F	✘ Swaybar-heavy duty	BDF7	R 1		24mm *While stocks last
R	✘ Swaybar-heavy duty without OE swaybar	BDR30	K 1		18mm *While stocks last
260Z S30 70-79					
F	✘ Swaybar-h/duty Blade adjustable	BDF7Z	RK 1		24mm *While stocks last
F	✘ Swaybar-heavy duty	BDF7	R 1		24mm *While stocks last
R	▲ Brace-strut tower alloy adj	KSB609	36 1		*While stocks last
R	✘ Swaybar-h/duty Blade adjustable 74-79 without centre dip swaybar	BDR20Z	RK 1		19mm *While stocks last
R	✘ Swaybar-heavy duty 70-73 without OE swaybar	BDR30	K 1		18mm *While stocks last
R	✘ Swaybar-heavy duty 70-74 with centre dip rear swaybar	BDR7	RK 1		18mm *While stocks last
R	✘ Swaybar-heavy duty 74-79 without centre dip swaybar	BDR20	R 1		22mm *While stocks last
280ZX S130 79-84					
R	✘ Swaybar-heavy duty	BNR5	R 1		20mm *While stocks last
300ZX Z32 10/89-10/95					
F	▲ Bush kit-rad rod to chassis	W0206	2		High performance
F	▲ Camber adj kit - uppr c/arm	KCA336	4		+/- 0.5 deg
F	▲ Caster adj kit-radius rod bush	KCA331	2		+/- 0.75 deg
F	● Spring-coil lowering kit-Control.	80123	2		*While stocks last
F	✘ Swaybar-h/duty Blade adjustable with OE tube 27mm	BNF26Z	R 1		27mm
F	✘ Swaybar-heavy duty with OE tube 27mm	BNF26	R 1		27mm
R	▲ Arm-adj uppr control-camber/toe	KTA118	2		on-car adj. Allows +2.5/-1.0 deg
R	▲ Arm-adj uppr radius-camber/toe	KTA117	2		on-car adj. Allows +/- 15mm adjust
R	▲ Bush kit-control arm lwr inner	W0580	4		h/duty poly
R	▲ Bush kit-control arm upper	W0579	4		h/duty poly-suit inner and outer *While stocks last
R	▲ Camber adj kit - uppr c/arm	KCA347	4		+/- 0.75 deg 105
R	▲ Hydraulic HICAS lock kit	KSR204	1		with hydraulic bypass fitting
R	▲ Sub-frame align & lock kit	KCA349	6		allows diff angle change & subframe lock
R	● Spring-coil lowering kit-Control.	80174	2		*While stocks last 67
R	✘ Swaybar-heavy duty with OE tube 21mm	BNR25	R 1		22mm
350Z Z33 03-on					
F&R	▲ BLACKBOX Handling Bias Modifier-RACE.	KBB0104	1		RACE ONLY with factory DSC or ESP
F	● Spring-coil lowering kit-Control.	73219	2		
F	✘ Swaybar link kit-spherical rod end	KLC010	2		adj extra h/duty
F	✘ Swaybar-h/duty Blade adjustable	BNF33Z	R 1		32mm

Nissan, 350Z Z33 03-on continues on next page

▲ Align & Other ● Springs ✘ Swaybars ■ Shocks

Whiteline Vehicle Application Catalogue

Edition 3.6.1

Subject to terms and conditions highlighted in full application catalogue and subject to change with out notice.

05-09-08
11:42

WHITELINE

AUTOMOTIVE *Flat out*

Loc.	Description	Part No.	# In Pack	Vehicle Kit	Notes
Nissan continued					
350Z Z33 03-on continued					
R	● Spring-coil lowering kit-Control.	73220	2		
R	✘ Swaybar link kit-spherical rod end	KLC041	2		adj extra h/duty
R	✘ Swaybar-h/duty Blade adjustable	BNR30Z	1	R	20mm
R	✘ Swaybar-heavy duty	BNR30	1	R	20mm
Bluebird 910 Series 1-3 5/81-5/86					
F	▲ Brace-strut tower alloy adj	KSB549	1	36	
F	✘ Swaybar-heavy duty	BDF18	1	R	22mm *While stocks last
R	✘ Swaybar-heavy duty sedan	BNR18	1	K	16mm *While stocks last
Bluebird U12 89-91 inc Awd					
F	✘ Swaybar-heavy duty	BNF38	1	R	27mm *While stocks last
R	✘ Swaybar-h/duty Blade adjustable Awd	BNR31Z	1	R	20mm *While stocks last
R	✘ Swaybar-heavy duty NZ sedan	BNR9	1	R	16mm *While stocks last
Bluebird U13 9/93-2/98 Fwd					
F	▲ Brace-strut tower alloy adj SR20 engine only	KSB532	1	36	*While stocks last
F	▲ Camber adj bolt kit-12mm	KCA412	2		+/- 1.5 deg
F	▲ Caster adj kit - control arm	KCA303	2		adds +1.0 deg
F	● Spring-coil lowering kit-Control.	70198	2		
F	✘ Swaybar-heavy duty	BNF32	1	R	24mm
R	▲ Camber adj bolt kit-12mm	KCA412	2		+/- 1.5 deg
R	● Spring-coil lowering kit-Control.	70088	2		*While stocks last
R	✘ Swaybar-h/duty Blade adjustable	BNR27Z	1	R	20mm *While stocks last
Bluebird U13 9/93-2/98 Turbo Awd					
F	▲ Brace-strut tower alloy adj SR20 engine only	KSB532	1	36	*While stocks last
F	▲ Camber adj bolt kit-12mm	KCA412	2		+/- 1.5 deg
R	▲ Camber adj bolt kit-12mm	KCA412	2		+/- 1.5 deg
R	✘ Swaybar-h/duty Blade adjustable	BNR27Z	1	R	20mm *While stocks last
EXA N12 10/83-86 Turbo coupe					
F	▲ Camber adj bolt kit-12mm	KCA412	2		+/- 1.5 deg
F	✘ Swaybar-heavy duty	BNF10	1	R	24mm *While stocks last
R	✘ Swaybar-heavy duty	BNR10	1	K	20mm *While stocks last
EXA N13 87-91 Turbo coupe					
F	● Spring-coil lowering kit-Control.	71716A	2		
R	● Spring-coil lowering kit-Control.	70085	2		*While stocks last
Fairlady 64-70					
F	✘ Swaybar-heavy duty	BNF17	1	R	22mm *While stocks last
Gazelle S12					
F	✘ Swaybar-h/duty Blade adjustable with IRS	BNF37Z	1	R	27mm *While stocks last
R	✘ Swaybar-h/duty Blade adjustable with IRS	BNR34Z	1	R	26mm *While stocks last
Maxima J30 4/90-1/95					
F	▲ Camber adj bolt kit-12mm	KCA412	2		+/- 1.5 deg
F	✘ Swaybar-heavy duty	BNF18	1	R	30mm *While stocks last
Micra K11 93-01					
F	▲ Brace-lower control arm	KSB708	1		ally adjustable *While stocks last
F	▲ Brace-strut tower alloy adj	KSB605	1	36	
F	▲ Camber adj bolt kit-12mm	KCA412	2		+/- 1.5 deg
F	▲ Caster/traction kit - c/arm	KCA373	2		+/-1.0 deg. Improves front traction
F	● Spring-coil lowering kit-Control.	70142	2		*While stocks last
F	✘ Swaybar-heavy duty with OE swaybar	BNF30	1	R	22mm
F	✘ Swaybar-heavy duty without OE swaybar	BNF31	1	K	22mm

Nissan, Micra K11 93-01 continues on next page

▲ Align & Other ● Springs ✘ Swaybars ■ Shocks

Copyright Whiteline Automotive - Australia - ABN 68 073 002 034

Page 56 of 103

Whiteline Vehicle Application Catalogue

Edition 3.6.1

Subject to terms and conditions highlighted in full application catalogue and subject to change with out notice.

05-09-08
11:42

WHITELINE

AUTOMOTIVE *Flat out*

Loc.	Description	Part No.	# In Pack	Vehicle Kit	Notes
Nissan continued					
Micra K11 93-01 continued					
R	▲ Lower trailing arm-adjustable	KTA114	2		on-car toe adjustment with poly bush
R	▲ Panhard rod kit-adjustable	KPR025	1		off-car adjustable
R	● Spring-coil lowering kit-Control.	70140	2		*While stocks last
R	✘ Swaybar link kit-spherical rod end	KLC049	2		adj extra h/duty
R	✘ Swaybar-h/duty Blade adjustable with OE swaybar	BNR29Z	1	R	20mm
R	✘ Swaybar-heavy duty with OE swaybar	BNR29	1	R	20mm *While stocks last
R	✘ Swaybar-X h/duty Blade adjustable with OE swaybar	BNR29XZ	1	R	22mm
Navara 720 86-On					
F	✘ Swaybar-heavy duty D21 86-01 4wd inc V6	BNF11	1	R	22mm *While stocks last
F	✘ Swaybar-heavy duty D21 86-01 rwd inc V6	BNF16	1	R	24mm *While stocks last
F	✘ Swaybar-heavy duty D22 01-04 4wd	BNF35	1	R	22mm *While stocks last
R	● Lowering block kit - 1 1/2-Control. 2wd	KLB65-1	2		
R	● Lowering block kit - 2-Flatout. 2wd	KLB65-2	2		
R	● U bolt kit-lowering block 2wd	KU10	4		76 x 230 mm
R	✘ Swaybar-heavy duty D21 86-01 rwd incl V6	BNR15	1	K	20mm *While stocks last
NX B13 91-94 coupe					
F	▲ Brace-lower control arm	KSB713	1	37	alloy 4 point
F	▲ Brace-strut tower alloy adj	KSB514	1	36	
F	▲ Camber adj bolt kit-12mm	KCA412	2		+/- 1.5 deg
F	▲ Caster adj kit - control arm	KCA303	2		adds +1.0 deg
F	▲ Caster adj kit - Motorsport-RACE.	KCA303M	2		adds +1.0 deg 90D black
F	▲ Swaybar to chassis bush kit	W0407-26	2		
F	▲ Swaybar to chassis bush kit	W0407-28	2		
F	● Spring-coil lowering kit-Control.	71716A	2		
F	✘ Swaybar-heavy duty	BNF14	1	R	27mm
C	▲ Brace-B pillar cabin alloy adj-RACE.	KSB718	1	36, 37	*While stocks last
R	▲ Brace-strut tower alloy adj	KSB535	1		
R	▲ Camber adj bolt kit-12mm	KCA412	2		+/- 1.5 deg
R	● Spring-coil lowering kit-Control.	70085	2		*While stocks last
R	✘ Swaybar-h/duty Blade adjustable	BNR13Z	1	R	18mm
R	✘ Swaybar-heavy duty	BNR13	1	R	18mm
Pathfinder 88-00 various					
F	✘ Swaybar-heavy duty WD21 88-91	BNF9	1	R	24mm *While stocks last
R	✘ Swaybar-heavy duty WR50 95-00	BNR17	1	R	18mm
Patrol GQ Y60 Series 11/87-97					
F	▲ Panhard rod kit-adjustable	KPR004	1		off-car adjustable
F	▲ Steering damper fitting bracket Also suit earlier models.	KL10	1		Included in KPR004 *While stocks last
F	▲ Swaybar link kit to suit 150mm lift	KLS270B	2		incl bushes & bolts
F	✘ Swaybar link kit suit 100mm lift	KLC13	2		incl bushes & bolts
F	✘ Swaybar link kit suit 50mm lift kit	KLC14	2		incl bushes & bolts
F	✘ Swaybar link kit-spherical rod end Suit 100mm lift kit	KLC058	2		adj extra h/duty suit original swaybar
F	✘ Swaybar link kit-spherical rod end Suit 150mm lift kit	KLC062	2		adj extra h/duty suit original swaybar
F	✘ Swaybar link kit-spherical rod end Suit 50mm lift kit	KLC059	2		adj extra h/duty suit original swaybar
F	✘ Swaybar-heavy duty 12/95-97 coil spring without OE swaybar	BNF82	1	K	20mm *While stocks last
F	✘ Swaybar-heavy duty 88-11/95 with coil spring without OE swaybar	BNF81	1	K	20mm *While stocks last
F	✘ Swaybar-heavy duty with OE swaybar	BNF8	1	R	20mm
R	▲ Adjustable upper trailing arms	KTA106	2		supplied without bushes
R	▲ Panhard rod kit-adjustable	KPR005	1		off-car adjustable
R	▲ Swaybar link kit to suit 150mm lift	KLS270B	2		incl bushes & bolts
R	✘ Swaybar link kit suit 100mm lift	KLC13	2		incl bushes & bolts
R	✘ Swaybar link kit suit 50mm lift kit	KLC14	2		incl bushes & bolts

Nissan, Patrol GQ Y60 Series 11/87-97 continues on next page

▲ Align & Other ● Springs ✘ Swaybars ■ Shocks

Whiteline Vehicle Application Catalogue

Edition 3.6.1

Subject to terms and conditions highlighted in full application catalogue and subject to change with out notice.

05-09-08
11:42

WHITELINE

AUTOMOTIVE *Flat out*

Loc.	Description	Part No.	# In Pack	Vehicle Kit	Notes
Nissan continued					
Patrol GQ Y60 Series 11/87-97 continued					
R	* Swaybar link kit-spherical rod end Suit 100mm lift kit	KLC058	2		adj extra h/duty suit original swaybar
R	* Swaybar link kit-spherical rod end Suit 150mm lift kit	KLC062	2		adj extra h/duty suit original swaybar
R	* Swaybar link kit-spherical rod end Suit 50mm lift kit	KLC059	2		adj extra h/duty suit original swaybar
R	* Swaybar-heavy duty coil spring without OE swaybar	BNR81	1		18mm *While stocks last
R	* Swaybar-heavy duty with OE swaybar	BNR8	1		18mm
Patrol GU Y61 Series 12/97-02					
F	▲ Panhard rod kit-adjustable GU III Y61 09/01 on	KPR028	1		off-car adjustable
F	▲ Panhard rod kit-adjustable GU I-II Y61 12/97-08/01	KPR004	1		off-car adjustable
F	* Swaybar link kit suit 100mm lift	KLC13	2		incl bushes & bolts
F	* Swaybar link kit suit 50mm lift kit	KLC14	2		incl bushes & bolts
F	* Swaybar link kit-spherical rod end Suit 100mm lift kit	KLC058	2		adj extra h/duty suit original swaybar
F	* Swaybar link kit-spherical rod end Suit 150mm lift kit	KLC062	2		adj extra h/duty suit original swaybar
F	* Swaybar link kit-spherical rod end Suit 50mm lift kit	KLC059	2		adj extra h/duty suit original swaybar
F	* Swaybar-heavy duty incl ute	BNF83	1		20mm
R	▲ Adjustable upper trailing arms	KTA106	2		supplied without bushes
R	▲ Panhard rod kit-adjustable GU III Y61 09/01 on	KPR029	1		off-car adjustable
R	▲ Panhard rod kit-adjustable GU I-II Y61 12/97-08/01	KPR005	1		off-car adjustable
R	* Swaybar link kit to suit 100mm lift	KLC21	2		incl bushes & bolts
R	* Swaybar link kit to suit 50mm lift	KLC22	2		incl bushes & bolts
R	* Swaybar link kit-spherical rod end Suit 50mm lif kit	KLC060	2		adj extra h/duty suit original swaybar
R	* Swaybar link kit-spherical rod end Suits 100mm lift kit	KLC061	2		adj extra h/duty suit original swaybar
R	* Swaybar-heavy duty with OE swaybar	BNR33	1		18mm
Pintara U12 10/89-92					
F	* Swaybar-heavy duty	BFF34	1		24mm
R	* Swaybar-heavy duty	BFR34	1		18mm *While stocks last
R	* Swaybar-X heavy duty	BFR34X	1		20mm *While stocks last
Pulsar N12 incl ET Turbo 10/80-7/87 sedan					
F	▲ Camber adj bolt kit-12mm	KCA412	2		+/- 1.5 deg
F	* Swaybar-heavy duty	BNF6	1		24mm *While stocks last
R	* Swaybar-heavy duty	BNR6	1		18mm *While stocks last
Pulsar N13 7/87-9/91 sedan hatch 1.6I, 1.8I					
F	▲ Brace-strut tower alloy adj	KSB514	1		
F	▲ Camber adj bolt kit-12mm	KCA412	2		+/- 1.5 deg
F	▲ Caster adj kit - lwr c/arm	KCA339	2		adds +1.0 deg *While stocks last
F	● Spring-coil lowering kit-Control.	71716A	2		
F	* Swaybar-heavy duty	BNF12	1		22mm *While stocks last
F	* Swaybar-X heavy duty	BNF12X	1		24mm *While stocks last
R	▲ Camber adj bolt kit-12mm	KCA412	2		+/- 1.5 deg
R	● Spring-coil lowering kit-Control.	70045	2		*While stocks last
R	* Swaybar-heavy duty	BNR91	1		27mm *While stocks last
Pulsar N14 10/91-9/95 excl GTiR					
F	▲ Brace-lower control arm	KSB713	1		alloy 4 point
F	▲ Brace-strut tower alloy adj	KSB514	1		
F	▲ Camber adj bolt kit-12mm	KCA412	2		+/- 1.5 deg
F	▲ Caster adj kit - control arm	KCA303	2		adds +1.0 deg
F	▲ Caster adj kit - Motorsport-RACE.	KCA303M	2		adds +1.0 deg 90D black
F	▲ Heavy duty steer rack mounts	KSR201	2		
F	▲ Swaybar to chassis bush kit	W0407-26	2		
F	▲ Swaybar to chassis bush kit	W0407-28	2		
F	● Spring-coil lowering kit-Control.	71716A	2		
F	* Swaybar-heavy duty 1/92-9/95 Aust spec	BNF14	1		27mm

Nissan, Pulsar N14 10/91-9/95 excl GTiR continues on next page

▲ Align & Other ● Springs * Swaybars ■ Shocks

Whiteline Vehicle Application Catalogue

Edition 3.6.1

Subject to terms and conditions highlighted in full application catalogue and subject to change with out notice.

05-09-08
11:42

WHITELINE

AUTOMOTIVE *Flat out*

Loc.	Description	Part No.	# In Pack	Vehicle Kit	Notes
Nissan continued					
Pulsar N14 10/91-9/95 excl GTiR continued					
F	* Swaybar-heavy duty 10/91-2/92 Jap spec	BNF13	R 1		24mm *While stocks last
R	▲ Brace-strut tower alloy adj hatch only	KSB535		1	
R	▲ Camber adj bolt kit-12mm	KCA412		2	+/- 1.5 deg
R	● Spring-coil lowering kit-Control.	70045		2	*While stocks last
R	* Swaybar-h/duty Blade adjustable	BNR13Z	R 1		18mm
R	* Swaybar-heavy duty	BNR13	R 1		18mm
Pulsar N14 GTiR 91-96 turbo Awd					
F	▲ Anti-lift/caster kit - lwr c/arm	KCA346		2	adds +1.0 deg caster plus anti-lift
F	▲ Brace-lower control arm	KSB712	37 1		alloy 4 point
F	▲ Brace-strut tower alloy adj	KSB530	36 1		
F	▲ Camber adj bolt kit-12mm	KCA412		2	+/- 1.5 deg
F	▲ Swaybar to chassis bush kit	W0407-26		2	
F	▲ Swaybar to chassis bush kit	W0407-28		2	
F	● Spring-coil lowering kit-Control.	83109A		2	
F	* Swaybar-heavy duty	BNF23	R 1		27mm
R	▲ Brace-strut tower alloy adj	KSB535		1	
R	▲ Bush kit-control arm	W0567	16b/8t		High performance *While stocks last
R	▲ Bush kit-trailing arm	W0566	8b/4t		High performance *While stocks last
R	▲ Camber adj bolt kit-12mm	KCA412		2	+/- 1.5 deg
R	▲ Sub-frame align & lock kit	KCA349		6	allows diff angle change & subframe lock
R	● Spring-coil lowering kit-Control.	83110		2	
R	* Swaybar-h/duty Blade adjustable	BNR23Z	R 1		20mm
R	* Swaybar-heavy duty	BNR23	R 1		20mm
Pulsar N15 10/95-6/00					
F	▲ Brace-lower control arm	KSB713	37 1		alloy 4 point
F	▲ Brace-strut tower alloy adj	KSB514	36 1		
F	▲ Camber adj bolt kit-12mm	KCA412		2	+/- 1.5 deg
F	▲ Caster adj kit - control arm	KCA303		2	adds +1.0 deg
F	▲ Heavy duty steer rack mounts	KSR201		2	
F	▲ Swaybar to chassis bush kit	W0407-26		2	
F	▲ Swaybar to chassis bush kit	W0407-28		2	
F	● Spring-coil lowering kit-Control. 8/97-99	70138		2	*While stocks last
F	● Spring-coil lowering kit-Control. 95-8/97	71716A		2	
F	* Swaybar-heavy duty	BNF22	R 1		27mm *While stocks last
R	● Spring-coil lowering kit-Control. 8/97-99	73088		2	*While stocks last
R	● Spring-coil lowering kit-Control. 95-8/97	70177		2	*While stocks last
R	* Swaybar-h/duty Blade adjustable	BNR21Z	K 1		20mm
R	* Swaybar-heavy duty	BNR21	K 1		20mm
Pulsar N16 00-on sedan hatch					
F	▲ Brace-strut tower alloy adj	KSB507	36 1		
F	▲ Camber adj bolt kit-12mm	KCA412		2	+/- 1.5 deg
F	● Spring-coil lowering kit-Control.	73166		2	*While stocks last
R	● Spring-coil lowering kit-Control. hatch	70177		2	*While stocks last
R	● Spring-coil lowering kit-Control. sedan	73167		2	*While stocks last
R	* Swaybar-heavy duty sedan only	BNR28	K 1		22mm
Sentra B13 91-94					
F	▲ Brace-lower control arm	KSB713	37 1		alloy 4 point
F	▲ Brace-strut tower alloy adj	KSB514	36 1		
F	▲ Camber adj bolt kit-12mm	KCA412		2	+/- 1.5 deg
F	▲ Caster adj kit - control arm	KCA303		2	adds +1.0 deg
F	▲ Caster adj kit - Motorpsort-RACE.	KCA303M		2	adds +1.0 deg 90D black

Nissan, Sentra B13 91-94 continues on next page

▲ Align & Other ● Springs * Swaybars ■ Shocks

Subject to terms and conditions highlighted in full application catalogue and subject to change with out notice.

Loc.	Description	Part No.	# In Pack	Vehicle Kit	Notes
Nissan continued					
Sentra B13 91-94 continued					
F	▲ Swaybar to chassis bush kit	W0407-26	2		
F	▲ Swaybar to chassis bush kit	W0407-28	2		
F	● Spring-coil lowering kit-Control.	71716A	2		
F	✘ Swaybar-heavy duty	BNF14	1	R	27mm
C	▲ Brace-B pillar cabin alloy adj	KSB718	1	36, 37	*While stocks last
R	▲ Brace-strut tower alloy adj hatch only	KSB535	1		
R	▲ Camber adj bolt kit-12mm	KCA412	2		+/- 1.5 deg
R	● Spring-coil lowering kit-Control.	70085	2		*While stocks last
R	✘ Swaybar-h/duty Blade adjustable	BNR13Z	1	R	18mm
R	✘ Swaybar-heavy duty	BNR13	1	R	18mm
Sentra B14 95-99					
F	▲ Brace-lower control arm	KSB713	1	37	alloy 4 point
F	▲ Brace-strut tower alloy adj	KSB514	1	36	
F	▲ Camber adj bolt kit-12mm	KCA412	2		+/- 1.5 deg
F	▲ Caster adj kit - control arm	KCA303	2		adds +1.0 deg
F	▲ Caster adj kit - Motorpsort-RACE.	KCA303M	2		adds +1.0 deg 90D black
F	▲ Heavy duty steer rack mounts	KSR201	2		
F	▲ Swaybar to chassis bush kit	W0407-26	2		
F	▲ Swaybar to chassis bush kit	W0407-28	2		
F	● Spring-coil lowering kit-Control.	71716A	2		
F	✘ Swaybar-heavy duty	BNF22	1	R	27mm *While stocks last
R	● Spring-coil lowering kit-Control.	70177	2		*While stocks last
R	✘ Swaybar-heavy duty	BNR21	1	K	20mm
Skyline C210 3/78-10/81					
R	✘ Swaybar-heavy duty	BDR8	1	K	18mm *While stocks last
Skyline R30 81-86 sedan hatch					
F	● Spring-coil lowering kit-Control.	73124	2		*While stocks last
F	✘ Swaybar-heavy duty	BNF15	1	R	24mm *While stocks last
R	● Spring-coil lowering kit-Control. hatch	78702	2		*While stocks last
R	● Spring-coil lowering kit-Control. sedan	78705	2		*While stocks last
R	✘ Swaybar-heavy duty	BDR32	1	R	20mm *While stocks last
Skyline R31 86-89 incl GT coupe					
F	▲ Brace-strut tower alloy adj	KSB596	1	36	
F	● Spring-coil lowering kit-Control. sedan	74507A	2		*While stocks last
F	✘ Swaybar-h/duty Blade adjustable GTs-T coupe	BNF25Z	1	R	27mm
F	✘ Swaybar-h/duty Blade adjustable sedan wagon early & late production	BNF39Z			
F	✘ Swaybar-heavy duty GTs-T coupe	BNF25	1	R	27mm *While stocks last
F	✘ Swaybar-heavy duty sedan wagon early production only	BNF7	1	R	990mm centre eye to eye 27mm
R	● Spring-coil lowering kit-Control. sedan	78502	2		*While stocks last
R	✘ Swaybar-heavy duty GTs-T coupe with IRS	BNR24	1	R	20mm
R	✘ Swaybar-heavy duty sedan wagon	BNR7	1	R	20mm
Skyline R32 GTR,GTS-4 5/89-7/93 Awd					
F	▲ Brace-strut tower alloy adj	KSB505	1	36	
F	▲ Camber adj kit - uppr c/arm	KCA336	4		+/- 0.5 deg
F	▲ Caster adj kit-radius rod bush	KCA332	2		+/- 0.75 deg
F	● Spring-coil lowering kit-Control.	73157	2		
F	✘ Swaybar link kit-spherical rod end	KLC008	2		adj extra h/duty
F	✘ Swaybar-h/duty Blade adjustable	BNF27Z	1	R	22mm
F	✘ Swaybar-heavy duty	BNF27	1	R	22mm
R	▲ Arm-adj uppr control-camber/toe	KTA118	2		on-car adj. Allows +2.5/-1.0 deg
R	▲ Arm-adj uppr radius-camber/toe	KTA117	2		on-car adj. Allows +/- 15mm adjust

Nissan, Skyline R32 GTR,GTS-4 5/89-7/93 Awd continues on next page

Whiteline Vehicle Application Catalogue

Edition 3.6.1

Subject to terms and conditions highlighted in full application catalogue and subject to change with out notice.

05-09-08
11:42



Loc.	Description	Part No.	# In Pack	Vehicle Kit	Notes
Nissan continued					
Skyline R32 GTR,GTS-4 5/89-7/93 Awd continued					
R	▲ Brace-strut tower alloy adj	KSB513	1		
R	▲ Bush kit-control arm upper	W0579	4		h/duty poly-suit inner and outer *While stocks last
R	▲ Camber adj kit - uppr c/arm	KCA347	4		+/- 0.75 deg 105
R	▲ Hydraulic HICAS lock kit	KSR204	1		with hydraulic bypass fitting
R	▲ Sub-frame align & lock kit	KCA349	6		allows diff angle change & subframe lock
R	● Spring-coil lowering kit-Control.	70191	2		67
R	✘ Swaybar link kit-spherical rod end suit WL adj. bar only	KLC009	2		adj extra h/duty
R	✘ Swaybar-h/duty Blade adjustable GTS-4 Awd	BNR35Z	1	R	24mm *While stocks last
R	✘ Swaybar-X h/duty Blade adjustable GTR	BNR26XZ	1	R	24mm
R	✘ Swaybar-X heavy duty GTR	BNR26X	1	R	24mm *While stocks last
Skyline R32 GTS 89-93 Rwd					
F	▲ Brace-strut tower alloy adj	KSB505	1	36	
F	▲ Bush kit-rad rod to chassis	W0206	2		High performance
F	▲ Camber adj kit - uppr c/arm	KCA336	4		+/- 0.5 deg
F	▲ Caster adj kit-radius rod bush	KCA331	2		+/- 0.75 deg
F	● Spring-coil lowering kit-Control.	73175	2		
F	✘ Swaybar-h/duty Blade adjustable	BNF28Z	1	R	24mm
F	✘ Swaybar-heavy duty	BNF28	1	R	24mm
R	▲ Arm-adj uppr control-camber/toe	KTA118	2		on-car adj. Allows +2.5/-1.0 deg
R	▲ Arm-adj uppr radius-camber/toe	KTA117	2		on-car adj. Allows +/- 15mm adjust
R	▲ Brace-strut tower alloy adj	KSB513	1		
R	▲ Bush kit-control arm upper	W0579	4		h/duty poly-suit inner and outer *While stocks last
R	▲ Camber adj kit - uppr c/arm	KCA347	4		+/- 0.75 deg 105
R	▲ Hydraulic HICAS lock kit	KSR204	1		with hydraulic bypass fitting
R	▲ Sub-frame align & lock kit	KCA349	6		allows diff angle change & subframe lock
R	● Spring-coil lowering kit-Control.	70191	2		67
R	✘ Swaybar link kit-spherical rod end suit WL adj. bar only	KLC009	2		adj extra h/duty
R	✘ Swaybar-h/duty Blade adjustable	BNR26Z	1	R	22mm
R	✘ Swaybar-heavy duty	BNR26	1	R	22mm *While stocks last
R	✘ Swaybar-X h/duty Blade adjustable	BNR26XZ	1	R	24mm
R	✘ Swaybar-X heavy duty	BNR26X	1	R	24mm *While stocks last
Skyline R33 GTR 94-97 Awd					
F	▲ Brace-strut tower alloy adj	KSB555	1	36	
F	▲ Camber adj kit - uppr c/arm	KCA348	2		+/- 1.0 deg
F	▲ Caster adj kit-radius rod bush	KCA332	2		+/- 0.75 deg
F	● Spring-coil lowering kit-Control.	83159	2		
F	✘ Swaybar link kit-spherical rod end	KLC008	2		adj extra h/duty
F	✘ Swaybar-h/duty Blade adjustable	BNF27Z	1	R	22mm
F	✘ Swaybar-heavy duty	BNF27	1	R	22mm
R	▲ Arm-adj uppr radius-camber/toe	KTA117	2		on-car adj. Allows +/- 15mm adjust
R	▲ Bush kit-control arm upper	W0579	4		h/duty poly-suit inner and outer *While stocks last
R	▲ Bush kit-toe adj arm innr & outr excl HICAS	W0583	8b/4t		h/duty poly *While stocks last
R	▲ Camber adj kit - uppr c/arm	KCA347	4		+/- 0.75 deg 105
R	▲ Control arm-adjust toe/camber	KTA128	2		on-car adj. Allows +2.5/-1.0 deg
R	▲ Sub-frame align & lock kit	KCA349	6		allows diff angle change & subframe lock
R	● Spring-coil lowering kit-Control.	83160	2		67
R	✘ Swaybar link kit-spherical rod end suit WL adj. bar only	KLC009	2		adj extra h/duty
R	✘ Swaybar-X h/duty Blade adjustable	BNR11XXZ	1	R	24mm
R	✘ Swaybar-X h/duty Blade adjustable	BNR11XZ	1	R	22mm
R	✘ Swaybar-X heavy duty	BNR11X	1	R	22mm
Skyline R33 GTS 94-99 Rwd					
F	▲ Brace-strut tower alloy adj	KSB555	1	36	

Nissan, Skyline R33 GTS 94-99 Rwd continues on next page

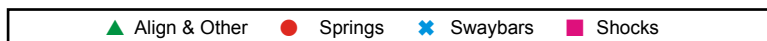

Whiteline Vehicle Application Catalogue

Edition 3.6.1

Subject to terms and conditions highlighted in full application catalogue and subject to change with out notice.

05-09-08
11:42

WHITELINE

AUTOMOTIVE *Flat out*

Loc.	Description	Part No.	# In Pack	Vehicle Kit	Notes
Nissan continued					
Skyline R33 GTS 94-99 Rwd					
F	▲ Bush kit-rad rod to chassis	W0206	2		High performance
F	▲ Camber adj kit - uppr c/arm	KCA348	2		+/- 1.0 deg
F	▲ Caster adj kit-radius rod bush	KCA331	2		+/- 0.75 deg
F	● Spring-coil lowering kit-Control.	73175	2		
F	✘ Swaybar link kit-spherical rod end	KLC008	2		adj extra h/duty
F	✘ Swaybar-h/duty Blade adjustable	BNF24Z	1	R	24mm
F	✘ Swaybar-heavy duty	BNF24	1	R	24mm
F	✘ Swaybar-X heavy duty	BNF24X	1	R	27mm
R	▲ Arm-adj uppr radius-camber/toe	KTA117	2		on-car adj. Allows +/- 15mm adjust
R	▲ Bush kit-control arm upper	W0579	4		h/duty poly-suit inner and outer *While stocks last
R	▲ Bush kit-toe adj arm innr & outr excl HICAS	W0583	8b/4t		h/duty poly *While stocks last
R	▲ Camber adj kit - uppr c/arm	KCA347	4		+/- 0.75 deg 105
R	▲ Control arm-adjust toe/camber	KTA128	2		on-car adj. Allows +2.5/-1.0 deg
R	▲ Sub-frame align & lock kit	KCA349	6		allows diff angle change & subframe lock
R	● Spring-coil lowering kit-Control.	83139	2		67
R	✘ Swaybar link kit-spherical rod end suit WL adj. bar only	KLC009	2		adj extra h/duty
R	✘ Swaybar-h/duty Blade adjustable	BNR11Z	1	R	20mm
R	✘ Swaybar-heavy duty	BNR11	1	R	20mm
R	✘ Swaybar-X heavy duty	BNR11X	1	R	22mm
Skyline R34 GTR 98-03 Awd					
F	▲ Camber adj kit - uppr c/arm	KCA348	2		+/- 1.0 deg
F	✘ Swaybar link kit-spherical rod end	KLC008	2		adj extra h/duty
F	✘ Swaybar-h/duty Blade adjustable	BNF27Z	1	R	22mm
F	✘ Swaybar-heavy duty	BNF27	1	R	22mm
R	▲ Arm-adj uppr radius-camber/toe	KTA117	2		on-car adj. Allows +/- 15mm adjust
R	▲ Bush kit-control arm upper	W0579	4		h/duty poly-suit inner and outer *While stocks last
R	▲ Camber adj kit - uppr c/arm	KCA347	4		+/- 0.75 deg 105
R	▲ Control arm-adjust toe/camber	KTA128	2		on-car adj. Allows +2.5/-1.0 deg
R	▲ Sub-frame align & lock kit	KCA349	6		allows diff angle change & subframe lock
R	✘ Swaybar link kit-spherical rod end suit WL adj. bar only	KLC009	2		adj extra h/duty
R	✘ Swaybar-X h/duty Blade adjustable	BNR11XXZ	1	R	24mm
R	✘ Swaybar-X h/duty Blade adjustable	BNR11XZ	1	R	22mm
R	✘ Swaybar-X heavy duty	BNR11X	1	R	22mm
Skyline R34 GTt 3/98-04 Rwd					
F	▲ Bush kit-rad rod to chassis	W0206	2		High performance
F	▲ Camber adj kit - uppr c/arm	KCA348	2		+/- 1.0 deg
F	▲ Caster adj kit-radius rod bush	KCA331	2		+/- 0.75 deg
F	● Spring-coil lowering kit-Control.	73175	2		
F	✘ Swaybar link kit-spherical rod end	KLC008	2		adj extra h/duty
F	✘ Swaybar-h/duty Blade adjustable	BNF24Z	1	R	24mm
F	✘ Swaybar-heavy duty	BNF24	1	R	24mm
F	✘ Swaybar-X heavy duty	BNF24X	1	R	27mm
R	▲ Arm-adj uppr radius-camber/toe	KTA117	2		on-car adj. Allows +/- 15mm adjust
R	▲ Bush kit-toe adj arm innr & outr excl HICAS	W0583	8b/4t		h/duty poly *While stocks last
R	▲ Camber adj kit - uppr c/arm	KCA347	4		+/- 0.75 deg 105
R	▲ Control arm-adjust toe/camber	KTA128	2		on-car adj. Allows +2.5/-1.0 deg
R	▲ Sub-frame align & lock kit	KCA349	6		allows diff angle change & subframe lock
R	● Spring-coil lowering kit-Control.	73176	2		67
R	✘ Swaybar link kit-spherical rod end suit WL adj. bar only	KLC009	2		adj extra h/duty
R	✘ Swaybar-h/duty Blade adjustable	BNR11Z	1	R	20mm
R	✘ Swaybar-heavy duty	BNR11	1	R	20mm
R	✘ Swaybar-X heavy duty	BNR11X	1	R	22mm

Nissan continues on next page

▲ Align & Other ● Springs ✘ Swaybars ■ Shocks

Whiteline Vehicle Application Catalogue

Edition 3.6.1

Subject to terms and conditions highlighted in full application catalogue and subject to change with out notice.

05-09-08
11:42

WHITELINE

AUTOMOTIVE *Flat out*

Loc.	Description	Part No.	# In Pack	Vehicle Kit	Notes
Nissan continued					
Skyline R34 GTt 3/98-04 Rwd continued					
Stanza A10 10/78-9/83					
F	* Swaybar-heavy duty	BDF9	R 1		22mm *While stocks last
R	* Swaybar-heavy duty	BDR9	K 1		16mm *While stocks last
Sunny B310 3/79-10/81 sedan coupe					
F	* Swaybar-heavy duty	BDF35	R 1		22mm *While stocks last
R	* Swaybar-heavy duty	BDR10	C 1		16mm *While stocks last
Terrano R20 3/97-02					
R	* Swaybar-heavy duty	BNR17	R 1		18mm
Tiida C11 06-On					
F	▲ Camber adj bolt kit-14mm	KCA414		2	+/- 1.5 deg
R	* Swaybar-h/duty Blade adjustable	BNR16Z	K 1		20mm
R	* Swaybar-heavy duty	BNR16	K 1		20mm *While stocks last
Versa C11 06-On					
F	▲ Camber adj bolt kit-14mm	KCA414		2	+/- 1.5 deg
R	* Swaybar-h/duty Blade adjustable	BNR16Z	K 1		20mm
R	* Swaybar-heavy duty	BNR16	K 1		20mm *While stocks last
X-Trail T30 10/01 on					
F	* Swaybar-heavy duty	BNF36	R 1		27mm *While stocks last
R	* Swaybar-heavy duty	BNR32	R 1		20mm *While stocks last
Opel					
Astra TR Mk3 96-98					
F	● Spring-coil lowering kit-Control.	73230		2	*While stocks last
R	● Spring-coil lowering kit-Control.	73231		2	*While stocks last
R	* Swaybar-h/duty Blade adjustable	BHR78Z	K 1		22mm *While stocks last
R	* Swaybar-heavy duty	BHR78	K 1		22mm *While stocks last
Astra TS Mk4 99-04 inc SRi Turbo					
F&R	▲ BLACKBOX Handling Bias Modifier-RACE.	KBB0101		1	RACE ONLY with factory DSC or ESP
F	▲ Brace-strut tower alloy adj	KSB629		1	requires drilling
F	▲ Camber adj bolt kit-12mm	KCA412		2	+/- 1.5 deg
F	▲ Caster adj kit - control arm rr bush	KCA382		2	adds +0.5 deg - horizontal pivot bush
F	● Spring-coil lowering kit-Control.	73234		2	*While stocks last
F	* Swaybar link kit-spherical rod end	KLC054		2	adj extra h/duty
F	* Swaybar-h/duty Blade adjustable	BHF75Z	R 1		22mm
F	* Swaybar-heavy duty	BHF75	R 1		22mm
R	▲ Camber & toe adj kit-shim type	KCA383		2	adds +0.5 camber reduce toe-in 2.5mm/side
R	● Spring-coil lowering kit-Control.	73235		2	*While stocks last
R	* Swaybar-h/duty Blade adjustable	BHR75Z	K 1		24mm
R	* Swaybar-heavy duty	BHR75	K 1		24mm
Astra H Mk5 04-On					
F	▲ Camber adj bolt kit-12mm	KCA412		2	+/- 1.5 deg
F	▲ Caster adj kit - control arm rr bush	KCA382		2	adds +0.5 deg - horizontal pivot bush
F	▲ Swaybar link kit-spherical rod end	KLC054		2	adj extra h/duty
R	▲ Camber & toe adj kit-shim type	KCA383		2	adds +0.5 camber reduce toe-in 2.5mm/side
R	* Swaybar-h/duty Blade adjustable	BHR75Z	K 1		24mm
R	* Swaybar-heavy duty	BHR75	K 1		24mm
Corsa SB 4/94-00 incl GSi					
F	▲ Camber adj bolt kit-12mm	KCA412		2	+/- 1.5 deg
F	* Swaybar-heavy duty	BHF26	R 1		24mm
F	* Swaybar-X heavy duty	BHF26X	R 1		27mm

Opel, Corsa SB 4/94-00 incl GSi continues on next page

▲ Align & Other ● Springs * Swaybars ■ Shocks

Whiteline Vehicle Application Catalogue

Edition 3.6.1

Subject to terms and conditions highlighted in full application catalogue and subject to change with out notice.

05-09-08
11:42

WHITELINE

AUTOMOTIVE *Flat out*

Loc.	Description	Part No.	# In Pack	Vehicle Kit	Notes
Opel continued					
Corssa SB 4/94-00 incl GSi continued					
R	▲ Camber / toe adj kit	KCA343	1		single shim - double angle *While stocks last
R	✘ Swaybar-X heavy duty	BHR70X	1		22mm
Corssa XC 01 on					
F	▲ Camber adj bolt kit-12mm	KCA412	2		+/- 1.5 deg
R	✘ Swaybar-h/duty Blade adjustable	BHR69Z	1		20mm
R	✘ Swaybar-heavy duty	BHR69	1		20mm *While stocks last
Vectra JR,JS 96-2/03					
F	▲ Camber adj bolt kit-12mm	KCA412	2		+/- 1.5 deg
F	▲ Camber adj bolt kit-12mm	KCA412	2		+/- 1.5 deg
F	▲ Camber adj bolt kit-12mm	KCA412	2		+/- 1.5 deg
F	▲ Caster adj kit - control arm rr bush	KCA382	2		adds +0.5 deg - horizontal pivot bush
F	● Spring-coil lowering kit-Control. V6 only	83095	2		*While stocks last
F	● Spring-coil lowering kit-Control. V6 only	83095	2		*While stocks last
F	✘ Swaybar-heavy duty	BHF15	1		20mm
R	● Spring-coil lowering kit-Control. V6 only	83096	2		*While stocks last
R	● Spring-coil lowering kit-Control. V6 only	83096	2		*While stocks last
R	✘ Swaybar-heavy duty	BHR60	1		20mm
R	✘ Swaybar-X heavy duty	BHR60X	1		22mm
Peugeot					
205 83-98 all					
F	▲ Brace-strut tower alloy adj	KSB635	1		
R	✘ Swaybar-h/duty Blade adjustable	BPR21Z	1		20mm
206 98-06 1.6 - 2.0L					
F	● Spring-coil lowering kit-Control. 1.6L only	73260	2		*While stocks last
F	✘ Swaybar-heavy duty 1.6l only	BPF17	1		22mm
R	✘ Swaybar-h/duty Blade adjustable	BPR20Z	1		18mm
R	✘ Swaybar-h/duty Blade adjustable-RACE.	BPR20ZS	1		with spherical rod end links 18mm
R	✘ Swaybar-X h/duty Blade adjustable	BPR20XZ	1		20mm
306 97-04					
F	▲ Brace-strut tower alloy adj	KSB624	1		
Pontiac					
GTO VX-VY 04-06 coupe					
F	▲ Brace-strut tower alloy adj VX only	KSB504	1		requires drilling
F	▲ Brace-strut tower alloy adj VY only	KSB618	1		requires drilling
F	● Spring-coil lowering kit-Control.	73520	2		*While stocks last
F	● Spring-coil lowering kit-Flatout.	73518	2		*While stocks last
F	✘ Swaybar link kit-spherical rod end	KLC003	2		adj extra h/duty replaces OE pin/ball joint link
F	✘ Swaybar-h/duty Blade adjustable	BHF14Z	1		30mm
F	✘ Swaybar-heavy duty	BHF14	1		30mm
R	▲ Camber adj kit - c/arm IRS	KCA384	2		+/- 1.0 deg replaces outer bush
R	● Spring-coil lowering kit-Control.	83051A	2		*While stocks last
R	● Spring-coil lowering kit-Flatout.	83050A	2		
R	✘ Swaybar-h/duty Blade adjustable	BHR50Z	1		18mm
R	✘ Swaybar-heavy duty	BHR50	1		18mm
R	✘ Swaybar-X heavy duty	BHR50X	1		20mm
Porsche					
911 pre 1994					
F	✘ Swaybar-h/duty Blade adjustable 74-94	BPF15Z	1		16mm

Porsche, 911 pre 1994 continues on next page

▲ Align & Other ● Springs ✘ Swaybars ■ Shocks

Copyright Whiteline Automotive - Australia - ABN 68 073 002 034

Page 64 of 103

Whiteline Vehicle Application Catalogue

Edition 3.6.1

Subject to terms and conditions highlighted in full application catalogue and subject to change with out notice.

05-09-08
11:42

WHITELINE

AUTOMOTIVE *Flat out*

Loc.	Description	Part No.	# In Pack	Vehicle Kit	Notes
Porsche continued					
911 pre 1994 continued					
F	* Swaybar-heavy duty 74-94 with OE swaybar	BPF3	R 1		22mm
F	* Swaybar-heavy duty pre-74 without OE swaybar	BPF2	K 1		22mm
R	* Swaybar-heavy duty 74-94 with OE swaybar	BPR3	R 1		18mm
R	* Swaybar-heavy duty 74-94 with vertical type link	BPR12	R 1		20mm
R	* Swaybar-heavy duty pre-74 without OE swaybar	BPR2	K 1		18mm
911 993 series 96-97 Twin turbo					
R	* Swaybar-h/duty Blade adjustable	BPR17Z	R 1		20mm
911 996 series 98-04					
F	* Swaybar-h/duty Blade adjustable	BPF11Z	R 1		24mm
R	* Swaybar-h/duty Blade adjustable	BPR19Z	R 1		20mm
928 77-86					
F	* Swaybar-h/duty Blade adjustable replaces 27mm OE tube	BPF12Z	R 1		27mm *While stocks last
Boxster 986 series 2/97-04 inc S					
F	* Swaybar-h/duty Blade adjustable	BPF11Z	R 1		24mm
R	* Swaybar-h/duty Blade adjustable	BPR18Z	R 1		20mm
Proton					
M21 10/97-02 coupe					
F	▲ Anti-lift/caster kit - control arm	KCA317X	2		sqr type-same as KCA317 + anti-lift
F	▲ Brace-strut tower alloy adj	KSB578A	36 1		
F	▲ Camber adj bolt kit-12mm	KCA412	2		+/- 1.5 deg
F	▲ Caster adj kit - control arm	KCA317	2		square type-adds +1.0 deg *While stocks last
F	● Spring-coil lowering kit-Control.	73084	2		*While stocks last
R	▲ Brace-strut tower alloy adj	KSB526	36 1		
R	▲ Swaybar mount-h/duty kit	KBR27-18	45 2		replaces OE with poly bushes 46
R	▲ Swaybar mount-h/duty kit	KBR27-20	45 2		replaces OE with poly bushes 46
R	▲ Swaybar mount-h/duty kit	KBR27-22	45 2		replaces OE with poly bushes 46
R	● Spring-coil lowering kit-Control.	73023A	2		*While stocks last
R	* Swaybar-X heavy duty	BPR14X	R 1		18mm *While stocks last 88
Persona 11/96-03 hatch					
F	● Spring-coil lowering kit-Control. 1.5l	70389	2		*While stocks last
F	● Spring-coil lowering kit-Control. 1.6l	73084	2		*While stocks last
R	● Spring-coil lowering kit-Control.	73023A	2		*While stocks last
Satria 2/97-03 hatch inc GTi					
F	▲ Anti-lift/caster kit - control arm	KCA317X	2		sqr type-same as KCA317 + anti-lift
F	▲ Brace-strut tower alloy adj	KSB578A	36 1		
F	▲ Camber adj bolt kit-12mm	KCA412	2		+/- 1.5 deg
F	▲ Caster adj kit - control arm	KCA317	2		square type-adds +1.0 deg *While stocks last
F	● Spring-coil lowering kit-Control. 1.5l excl Gti	70389	2		*While stocks last
F	● Spring-coil lowering kit-Control. 1.6l and Gti	73084	2		*While stocks last
F	* Swaybar-h/duty Blade adjustable Gti only	BPF16Z	R 1		22mm
F	* Swaybar-heavy duty Gti only	BPF16	R 1		22mm
R	▲ Brace-strut tower alloy adj	KSB526	36 1		
R	▲ Swaybar mount-h/duty kit	KBR27-18	45 2		replaces OE with poly bushes 46
R	▲ Swaybar mount-h/duty kit	KBR27-20	45 2		replaces OE with poly bushes 46
R	▲ Swaybar mount-h/duty kit	KBR27-22	45 2		replaces OE with poly bushes 46
R	● Spring-coil lowering kit-Control.	73023A	2		*While stocks last
R	* Swaybar-h/duty Blade adjustable Gti	BPR16Z	R 1		18mm *While stocks last 88
R	* Swaybar-X heavy duty Gti	BPR16X	R 1		20mm *While stocks last 88
Wira 97-02					
F	▲ Anti-lift/caster kit - control arm	KCA317X	2		sqr type-same as KCA317 + anti-lift

Proton, Wira 97-02 continues on next page

▲ Align & Other ● Springs * Swaybars ■ Shocks

Whiteline Vehicle Application Catalogue

Edition 3.6.1

Subject to terms and conditions highlighted in full application catalogue and subject to change with out notice.

05-09-08
11:42

WHITELINE

AUTOMOTIVE *Flat out*

Loc.	Description	Part No.	# In Pack	Vehicle Kit	Notes
Proton continued					
Wira 97-02 continued					
F	▲ Brace-strut tower alloy adj	KSB578A	36	1	
F	▲ Camber adj bolt kit-12mm	KCA412		2	+/- 1.5 deg
F	▲ Caster adj kit - control arm	KCA317		2	square type-adds +1.0 deg *While stocks last
R	▲ Brace-strut tower alloy adj	KSB526	36	1	
R	▲ Swaybar mount-h/duty kit	KBR27-18	45	2	replaces OE with poly bushes 46
R	▲ Swaybar mount-h/duty kit	KBR27-20	45	2	replaces OE with poly bushes 46
R	▲ Swaybar mount-h/duty kit	KBR27-22	45	2	replaces OE with poly bushes 46
Renault					
Clio MkII 02-05 excl V6					
F	▲ Brace-lower control arm	KSB721		1	
F	▲ Camber adj bolt kit-14mm	KCA414		2	+/- 1.5 deg
F	● Spring-coil lowering kit-Control.	73251		2	
R	▲ Toe adj kit-shim type	KCA397		4	up to +/-3.5mm/side toe or +/-0.25deg camber
R	● Spring-coil lowering kit-Flatout.	73252		2	
R	✘ Swaybar-h/duty Blade adjustable	BRR10Z	K	1	18mm
Rover					
3500 SDi 77-87					
F	✘ Swaybar-heavy duty	BLF8	C	1	20mm *While stocks last
R	✘ Swaybar-heavy duty	BLR8	K	1	16mm *While stocks last
Subaru					
Baja BT 04-05 turbo					
F	✘ Swaybar-h/duty Blade adjustable	BSF15Z	R	1	22mm *While stocks last
F	✘ Swaybar-heavy duty	BSF15	R	1	22mm
R	✘ Swaybar-heavy duty	BSR12	R	1	18mm *While stocks last
R	✘ Swaybar-X h/duty Blade adjustable	BSR12XZ	R	1	20mm
R	✘ Swaybar-X heavy duty	BSR12X	R	1	20mm
Forester SF 98-02 excl GT or turbo					
F&R	▲ Sway bar link conv kit - extra h/d alloy	KLC31	53	4	vehicle set-boxed KLC26 & KLC30
F	▲ Brace-strut tower alloy adj	KSB550	36	1	mid mount
F	▲ Camber adj bolt kit-14mm-RACE. replaces lower bolt	KCA414		2	+/- 1.5 deg 98
F	▲ Caster adj kit - lwr c/arm	KCA375		2	+/- 0.5 deg
F	▲ Control arm-caster adj.-Msport BLACK 90D-RACE.	KCA375M		2b	Adds +0.5 static caster
F	▲ Heavy duty steer rack mounts	KSR200		2	25mm wide bracket 54
F	▲ Heavy duty steer rack mounts	KSR202		2	30mm wide bracket 54
F	▲ Strut top-camber/caster adj kit	KCA250SM		2	STREET MOTORSPORT
F	▲ Sway bar link conv kit - extra h/d alloy	KLC30	53	2	replaces OE plastic link
F	▲ Sway bar link conv kit - steel	KLC20A		2	replaces OE plastic link
F	▲ Swaybar to chassis bush kit	W0405-18		2	
F	▲ Swaybar to chassis bush kit	W0405-19		2	
F	▲ Swaybar to chassis bush kit	W0405-20		2	
F	▲ Swaybar to chassis bush kit	W0405-21		2	
F	▲ Swaybar to chassis bush kit	W0405-22		2	
F	▲ Swaybar to chassis bush kit	W0405-23		2	*While stocks last
F	▲ Swaybar to chassis bush kit	W0405-24		2	
F	● Spring-coil lowering kit-Control.	73213		2	71
F	● Spring-coil lowering kit-Flatout.	73215		2	71
F	✘ Swaybar link kit-spherical rod end	KLC38		2	adj extra h/duty replaces OE plastic type
F	✘ Swaybar-heavy duty	BSF14	R	1	20mm
F	✘ Swaybar-X heavy duty	BSF14X	R	1	22mm *While stocks last

Subaru, Forester SF 98-02 excl GT or turbo continues on next page

▲ Align & Other	● Springs	✘ Swaybars	■ Shocks
-----------------	-----------	------------	----------

Whiteline Vehicle Application Catalogue

Edition 3.6.1

Subject to terms and conditions highlighted in full application catalogue and subject to change with out notice.

05-09-08
11:42

WHITELINE

AUTOMOTIVE *Flat out*

Loc.	Description	Part No.	# In Pack	Vehicle Kit	Notes
Subaru continued					
Forester SF 98-02 excl GT or turbo continued					
R	▲ Brace-strut tower alloy adj	KSB590Q	1		with Quick Release clamp
R	▲ Camber adj bolt kit-14mm	KCA414	2		+/- 1.5 deg
R	▲ Front of rear diff support lock	KSB751	2		locks diff support to body
R	▲ Lateral link-adjust. toe/camber 01/01-05/02	KTA109	4		4x complete arms
R	▲ Lateral link-adjust. toe/camber 98-12/01	KTA108	4		4x complete arms
R	▲ Lateral link-adjustable toe	KTA107	2		2x front arms and 4x rear bushes
R	▲ Subframe lock kit	KSB750	2		locks diff carrier to body
R	▲ Sway bar link conv kit - extra h/d alloy	KLC26	53 2		replaces OE plastic link
R	▲ Sway bar link conv kit - steel	KLC19	2		replaces OE plastic link
R	▲ Swaybar to chassis bush kit	W0404-15	2		*While stocks last
R	▲ Swaybar to chassis bush kit	W0404-18	2		*While stocks last
R	▲ Swaybar to chassis bush kit	W0404-19	2		
R	▲ Swaybar to chassis bush kit	W0404-20	2		
R	▲ Swaybar to chassis bush kit	W0404-22	2		
R	▲ Swaybar to chassis bush kit	W0404-24	2		
R	▲ Toe lock kit	KCA377	52 2		removes and locks OE toe adjustment
R	● Spring-coil lowering kit-Control.	73214	2		71
R	● Spring-coil lowering kit-Flatout.	73216	2		*While stocks last 71
R	✘ Swaybar mount-h/duty kit	KBR18-18	51 2		replaces OE with poly bushes *While stocks last
R	✘ Swaybar mount-h/duty kit	KBR18-20	51 2		replaces OE with poly bushes
R	✘ Swaybar mount-h/duty kit	KBR18-22	51 2		replaces OE with poly bushes
R	✘ Swaybar mount-h/duty kit	KBR18-24	51 2		replaces OE with poly bushes
R	✘ Swaybar-h/duty Blade adjustable	BSR20Z	R 1		20mm
R	✘ Swaybar-heavy duty	BSR20	R 1		20mm
R	✘ Swaybar-X h/duty Blade adjustable	BSR20XZ	R 1		22mm
R	✘ Swaybar-X heavy duty	BSR20X	R 1		22mm
Forester SF GT 01/01-05/02 turbo					
F&R	▲ Sway bar link conv kit - extra h/d alloy	KLC31	53 4		vehicle set-boxed KLC26 & KLC30
F	▲ Brace-lower control arm	KSB711	37 1		alloy 4 point *While stocks last
F	▲ Brace-strut tower alloy adj	KSB550	36 1		mid mount
F	▲ Brace-strut tower alloy adj	KSB551	36 1		rear mount - behind intercooler
F	▲ Camber adj bolt kit-14mm-RACE. replaces lower bolt	KCA414	2		+/- 1.5 deg 98
F	▲ Caster adj kit - lwr c/arm	KCA375	2		+/- 0.5 deg
F	▲ Control arm-caster adj.-Msport BLACK 90D-RACE.	KCA375M	2b		Adds +0.5 static caster
F	▲ Heavy duty steer rack mounts	KSR200	2		25mm wide bracket 54
F	▲ Heavy duty steer rack mounts	KSR202	2		30mm wide bracket 54
F	▲ Strut top-camber/caster adj kit	KCA250SM	2		STREET MOTORSPORT
F	▲ Sway bar link conv kit - extra h/d alloy	KLC30	53 2		replaces OE plastic link
F	▲ Sway bar link conv kit - steel	KLC20A	2		replaces OE plastic link
F	▲ Swaybar to chassis bush kit	W0405-18	2		
F	▲ Swaybar to chassis bush kit	W0405-19	2		
F	▲ Swaybar to chassis bush kit	W0405-20	2		
F	▲ Swaybar to chassis bush kit	W0405-21	2		
F	▲ Swaybar to chassis bush kit	W0405-22	2		
F	▲ Swaybar to chassis bush kit	W0405-23	2		*While stocks last
F	▲ Swaybar to chassis bush kit	W0405-24	2		
F	● Spring-coil lowering kit-Control.	73213	2		71
F	● Spring-coil lowering kit-Flatout.	73215	2		71
F	✘ Swaybar link kit-spherical rod end	KLC38	2		adj extra h/duty replaces OE plastic type
F	✘ Swaybar-h/duty Blade adjustable	BSF15Z	R 1		22mm *While stocks last
F	✘ Swaybar-heavy duty	BSF15	R 1		22mm
R	▲ Brace-strut tower alloy adj	KSB590Q	1		with Quick Release clamp

Subaru, Forester SF GT 01/01-05/02 turbo continues on next page

▲ Align & Other	● Springs	✘ Swaybars	■ Shocks
-----------------	-----------	------------	----------

Whiteline Vehicle Application Catalogue

Edition 3.6.1

Subject to terms and conditions highlighted in full application catalogue and subject to change with out notice.

05-09-08
11:42



Loc.	Description	Part No.	# In Pack	Vehicle Kit	Notes
Subaru continued					
Forester SF GT 01/01-05/02 turbo continued					
R	▲ Camber adj bolt kit-14mm	KCA414	2		+/- 1.5 deg
R	▲ Front of rear diff support lock	KSB751	2		locks diff support to body
R	▲ Lateral link-adjust. toe/camber 01/01-05/02	KTA109	4		4x complete arms
R	▲ Lateral link-adjust. toe/camber 98-12/01	KTA108	4		4x complete arms
R	▲ Lateral link-adjustable toe	KTA107	2		2x front arms and 4x rear bushes
R	▲ Subframe lock kit	KSB750	2		locks diff carrier to body
R	▲ Sway bar link conv kit - extra h/d alloy	KLC26	53 2		replaces OE plastic link
R	▲ Sway bar link conv kit - steel	KLC19	2		replaces OE plastic link
R	▲ Swaybar to chassis bush kit	W0404-15	2		*While stocks last
R	▲ Swaybar to chassis bush kit	W0404-18	2		*While stocks last
R	▲ Swaybar to chassis bush kit	W0404-19	2		
R	▲ Swaybar to chassis bush kit	W0404-20	2		
R	▲ Swaybar to chassis bush kit	W0404-22	2		
R	▲ Swaybar to chassis bush kit	W0404-24	2		
R	▲ Toe lock kit	KCA377	52 2		removes and locks OE toe adjustment
R	● Spring-coil lowering kit-Control.	73214	2		71
R	● Spring-coil lowering kit-Flatout.	73216	2		*While stocks last 71
R	✘ Swaybar mount-h/duty kit	KBR18-18	51 2		replaces OE with poly bushes *While stocks last
R	✘ Swaybar mount-h/duty kit	KBR18-20	51 2		replaces OE with poly bushes
R	✘ Swaybar mount-h/duty kit	KBR18-22	51 2		replaces OE with poly bushes
R	✘ Swaybar mount-h/duty kit	KBR18-24	51 2		replaces OE with poly bushes
R	✘ Swaybar-h/duty Blade adjustable	BSR20Z	R 1		20mm
R	✘ Swaybar-heavy duty	BSR20	R 1		20mm
R	✘ Swaybar-X h/duty Blade adjustable	BSR20XZ	R 1		22mm
R	✘ Swaybar-X heavy duty	BSR20X	R 1		22mm
R	✘ Swaybar-XX h/duty Blade adjustable-RACE.	BSR20XXZ	R 1		24mm
Forester SG X,XS 6/02-06 non-turbo					
F	▲ Brace-strut tower alloy adj	KSB554	36 1		
F	▲ Camber adj bolt kit-14mm-RACE. replaces lower bolt	KCA414	2		+/- 1.5 deg 98
F	▲ Caster adj kit - lwr c/arm	KCA375	2		+/- 0.5 deg
F	▲ Control arm-caster adj.-Msport BLACK 90D-RACE.	KCA375M	2b		Adds +0.5 static caster
F	▲ Heavy duty steer rack mounts	KSR200	2		25mm wide bracket 54
F	▲ Heavy duty steer rack mounts	KSR202	2		30mm wide bracket 54
F	▲ Strut top-camber/caster adj MOTORSPORT-RACE.	KCA251M	2		suit small diameter coil-over race springs ONLY
F	▲ Strut top-camber/caster adj STREET	KCA251S	2		suit stock size springs
F	▲ Sway bar link - extra h/d alloy	KLC32	2		replaces OE ball joint link *While stocks last
F	▲ Swaybar to chassis bush kit	W0405-18	2		
F	▲ Swaybar to chassis bush kit	W0405-19	2		
F	▲ Swaybar to chassis bush kit	W0405-20	2		
F	▲ Swaybar to chassis bush kit	W0405-21	2		
F	▲ Swaybar to chassis bush kit	W0405-22	2		
F	▲ Swaybar to chassis bush kit	W0405-23	2		*While stocks last
F	▲ Swaybar to chassis bush kit	W0405-24	2		
F	● Spring-coil lowering kit-Control.	73213	2		
F	● Spring-coil lowering kit-Flatout.	73215	2		
F	✘ Sway bar link - extra h/d alloy	KLC32	2		replaces OE ball joint link *While stocks last
F	✘ Swaybar link kit-spherical rod end	KLC39	2		adj extra h/duty replaces OE ball-joint type
F	✘ Swaybar-heavy duty	BSF34	R 1		22mm *While stocks last
R	▲ Brace-strut tower alloy adj	KSB590Q	1		with Quick Release clamp
R	▲ Camber adj bolt kit-14mm	KCA414	2		+/- 1.5 deg
R	▲ Control arm-adjust toe/camber	KTA127	4		4 x complete arms
R	▲ Front of rear diff support lock	KSB751	2		locks diff support to body

Subaru, Forester SG X,XS 6/02-06 non-turbo continues on next page

▲ Align & Other	● Springs	✘ Swaybars	■ Shocks
-----------------	-----------	------------	----------

Loc.	Description	Part No.	# In Pack	Vehicle Kit	Notes
Subaru continued					
Forester SG X,XS 6/02-06 non-turbo continued					
R	▲ Lateral link-adjustable toe	KTA107	2		2x front arms and 4x rear bushes
R	▲ Subframe lock kit	KSB750	2		locks diff carrier to body
R	▲ Sway bar link - extra h/d alloy	KLC32	2		replaces OE ball joint link *While stocks last
R	▲ Swaybar mount-h/duty kit	KBR18-18	2		replaces OE with poly bushes *While stocks last
R	▲ Swaybar to chassis bush kit	W0404-15	2		*While stocks last
R	▲ Swaybar to chassis bush kit	W0404-18	2		*While stocks last
R	▲ Swaybar to chassis bush kit	W0404-19	2		
R	▲ Swaybar to chassis bush kit	W0404-20	2		
R	▲ Swaybar to chassis bush kit	W0404-22	2		
R	▲ Swaybar to chassis bush kit	W0404-24	2		
R	▲ Toe lock kit	KCA377	2		removes and locks OE toe adjustment
R	● Spring-coil lowering kit-Control.	73238	2		71
R	● Spring-coil lowering kit-Flatout.	73239	2		71
R	✘ Link bracket support kit-swaybar	KBR16	2		included with heavy duty swaybars
R	✘ Sway bar link - extra h/d alloy	KLC32	2		replaces OE ball joint link *While stocks last
R	✘ Swaybar link kit-spherical rod end	KLC047	2		adj extra h/duty
R	✘ Swaybar mount-h/duty kit	KBR18-20	2		replaces OE with poly bushes
R	✘ Swaybar mount-h/duty kit	KBR18-22	2		replaces OE with poly bushes
R	✘ Swaybar mount-h/duty kit	KBR18-24	2		replaces OE with poly bushes
R	✘ Swaybar-h/duty Blade adjustable	BSR35XZ	1		supplied with link support bracket 22mm
R	✘ Swaybar-heavy duty	BSR35	1		supplied with link support bracket 20mm
R	✘ Swaybar-X h/duty Blade adjustable-RACE.	BSR35XXZ	1		supplied with link support bracket 24mm
R	✘ Swaybar-X heavy duty	BSR35X	1		supplied with link support bracket 22mm
Forester SG XT 07/03-06 turbo					
F	▲ Brace-strut tower alloy adj	KSB554	1		
F	▲ Brace-strut tower alloy adj suit large TMIC	KSB599	1		
F	▲ Camber adj bolt kit-14mm-RACE. replaces lower bolt	KCA414	2		+/- 1.5 deg 98
F	▲ Caster adj kit - lwr c/arm	KCA375	2		+/- 0.5 deg
F	▲ Control arm-caster adj.-Msport BLACK 90D-RACE.	KCA375M	2b		Adds +0.5 static caster
F	▲ Heavy duty steer rack mounts	KSR200	2		25mm wide bracket 54
F	▲ Heavy duty steer rack mounts	KSR202	2		30mm wide bracket 54
F	▲ Strut top-camber/caster adj MOTORSPORT-RACE.	KCA251M	2		suit small diameter coil-over race springs ONLY
F	▲ Strut top-camber/caster adj STREET	KCA251S	2		suit stock size springs
F	▲ Sway bar link - extra h/d alloy	KLC32	2		replaces OE ball joint link *While stocks last
F	▲ Swaybar to chassis bush kit	W0405-18	2		
F	▲ Swaybar to chassis bush kit	W0405-19	2		
F	▲ Swaybar to chassis bush kit	W0405-20	2		
F	▲ Swaybar to chassis bush kit	W0405-21	2		
F	▲ Swaybar to chassis bush kit	W0405-22	2		
F	▲ Swaybar to chassis bush kit	W0405-23	2		*While stocks last
F	▲ Swaybar to chassis bush kit	W0405-24	2		
F	● Spring-coil lowering kit-Control.	73213	2		
F	● Spring-coil lowering kit-Flatout.	73215	2		
F	● Swaybar-X h/duty Blade adjustable-RACE.	BSF33XZ	1		24mm
F	✘ Sway bar link - extra h/d alloy	KLC32	2		replaces OE ball joint link *While stocks last
F	✘ Swaybar link kit-spherical rod end	KLC39	2		adj extra h/duty replaces OE ball-joint type
F	✘ Swaybar-h/duty Blade adjustable	BSF33Z	1		22mm
F	✘ Swaybar-heavy duty	BSF33	1		22mm
F	✘ Swaybar-X heavy duty-RACE.	BSF33X	1		24mm
R	▲ Brace-strut tower alloy adj	KSB590Q	1		with Quick Release clamp
R	▲ Camber adj bolt kit-14mm	KCA414	2		+/- 1.5 deg
R	▲ Control arm-adjust toe/camber	KTA127	4		4 x complete arms

Subaru, Forester SG XT 07/03-06 turbo continues on next page

▲ Align & Other ● Springs ✘ Swaybars ■ Shocks

Whiteline Vehicle Application Catalogue

Edition 3.6.1

Subject to terms and conditions highlighted in full application catalogue and subject to change with out notice.

05-09-08
11:42

WHITELINE

AUTOMOTIVE *Flat out*

Loc.	Description	Part No.	# In Pack	Vehicle Kit	Notes
Subaru continued					
Forester SG XT 07/03-06 turbo continued					
R	▲ Front of rear diff support lock	KSB751	2		locks diff support to body
R	▲ Lateral link-adjustable toe	KTA107	2		2x front arms and 4x rear bushes
R	▲ Subframe lock kit	KSB750	2		locks diff carrier to body
R	▲ Sway bar link - extra h/d alloy	KLC32	2		replaces OE ball joint link *While stocks last
R	▲ Swaybar mount-h/duty kit	KBR18-18	2		replaces OE with poly bushes *While stocks last
R	▲ Swaybar to chassis bush kit	W0404-15	2		*While stocks last
R	▲ Swaybar to chassis bush kit	W0404-18	2		*While stocks last
R	▲ Swaybar to chassis bush kit	W0404-19	2		
R	▲ Swaybar to chassis bush kit	W0404-20	2		
R	▲ Swaybar to chassis bush kit	W0404-22	2		
R	▲ Swaybar to chassis bush kit	W0404-24	2		
R	▲ Toe lock kit	KCA377	2		removes and locks OE toe adjustment
R	● Spring-coil lowering kit-Control.	73238	2		71
R	● Spring-coil lowering kit-Flatout.	73239	2		71
R	✘ Link bracket support kit-swaybar	KBR16	2		included with heavy duty swaybars
R	✘ Sway bar link - extra h/d alloy	KLC32	2		replaces OE ball joint link *While stocks last
R	✘ Swaybar link kit-spherical rod end	KLC047	2		adj extra h/duty
R	✘ Swaybar mount-h/duty kit	KBR18-20	2		replaces OE with poly bushes
R	✘ Swaybar mount-h/duty kit	KBR18-22	2		replaces OE with poly bushes
R	✘ Swaybar mount-h/duty kit	KBR18-24	2		replaces OE with poly bushes
R	✘ Swaybar-h/duty Blade adjustable	BSR35XZ	1	R	supplied with link support bracket 22mm
R	✘ Swaybar-heavy duty	BSR35	1	R	supplied with link support bracket 20mm
R	✘ Swaybar-X h/duty Blade adjustable-RACE.	BSR35XXZ	1	R	supplied with link support bracket 24mm 83
R	✘ Swaybar-X heavy duty	BSR35X	1	R	supplied with link support bracket 22mm
Forester SH 05/08-On turbo					
F	▲ Brace-Lower control arm	KSB723	1	37	alloy 4 point
F	✘ Swaybar-h/duty Blade adjustable	BSF39Z			
F	✘ Swaybar-heavy duty	BSF39			
F	✘ Swaybar-X heavy duty	BSF39XZ	1		
R	✘ Brace-swaybar mount support	KBR15	2		Steel 2 point
R	✘ Diff positive power kit	KDT903	4b		positive diff retention
R	✘ Swaybar-h/duty Blade adjustable	BSR49Z	1	RK	20mm
R	✘ Swaybar-heavy duty	BSR49	1	R	20mm
R	✘ Swaybar-X heavy duty Blade adjustable	BSR49XZ	1	R	22mm
Impreza (MY94-00) GC-GF 10/93-9/00 excl turbo					
F&R	✘ Sway bar link conv kit - extra h/d alloy	KLC31	4	53	vehicle set-boxed KLC26 & KLC30
F	▲ Anti-lift/caster kit - lwr c/arm	KCA319A	2	47	adds +0.5 deg caster plus anti-lift
F	▲ Anti-lift/caster kit COMFORT	KCA361	2	47	adds +0.5 deg caster plus anti-lift - soft
F	▲ Anti-lift/caster kit RACE	KCA319M	2	47	adds +0.5 deg caster plus anti-lift - hard/black
F	▲ Brace-strut tower alloy adj	KSB550	1	36	mid mount
F	▲ Brace-strut tower alloy adj	KSB551	1	36	rear mount - behind intercooler
F	▲ Camber adj bolt kit-14mm-RACE.	KCA414	2		+/- 1.5 deg 98
F	▲ Caster adj kit - lwr c/arm	KCA375	2		+/- 0.5 deg
F	▲ Control arm-caster adj.-Msport BLACK 90D-RACE.	KCA375M	2b		Adds +0.5 static caster
F	▲ Heavy duty gearbox mnts-RACE	W0584M	4	37	black 90D hard
F	▲ Heavy duty gearbox mounts	W0584	4		
F	▲ Heavy duty steer rack mounts	KSR200	2		25mm wide bracket 54
F	▲ Heavy duty steer rack mounts	KSR202	2		30mm wide bracket 54
F	▲ Roll-centre / bump-steer adjust kit	KCA313	2		reduces roll/bumpsteer. Essential for lowered cars
F	▲ Strut top-camber/caster adj kit	KCA250SM	2		STREET MOTORSPORT
F	▲ Swaybar to chassis bush kit	W0404-15	2		*While stocks last
F	▲ Swaybar to chassis bush kit	W0404-18	2		*While stocks last

Subaru, Impreza (MY94-00) GC-GF 10/93-9/00 excl turbo continues on next page

▲ Align & Other ● Springs ✘ Swaybars ■ Shocks

Whiteline Vehicle Application Catalogue

Edition 3.6.1

Subject to terms and conditions highlighted in full application catalogue and subject to change with out notice.

05-09-08
11:42

WHITELINE

AUTOMOTIVE *Flat out*

Loc.	Description	Part No.	# In Pack	Vehicle Kit	Notes
Subaru continued					
Impreza (MY94-00) GC-GF 10/93-9/00 excl turbo continued					
F	▲ Swaybar to chassis bush kit	W0404-19	2		
F	▲ Swaybar to chassis bush kit	W0404-20	2		
F	▲ Swaybar to chassis bush kit	W0404-22	2		
F	▲ Swaybar to chassis bush kit	W0404-24	2		
F	● Spring-coil lowering kit-Control.	80066	2		
F	● Spring-coil lowering kit-Flatout.	83028A	2		
F	✘ Sway bar link conv kit - extra h/d alloy	KLC30	53	2	replaces OE plastic link
F	✘ Sway bar link conv kit - steel	KLC20A		2	replaces OE plastic link
F	✘ Swaybar link kit-spherical rod end	KLC38		2	adj extra h/duty replaces OE plastic type
F	✘ Swaybar-heavy duty	BSF19	R	1	20mm
F	✘ Swaybar-X h/duty Blade adjustable-RACE.	BSF19XZ	R	1	22mm
F	✘ Swaybar-X heavy duty	BSF19X	R	1	22mm
R	▲ Brace-strut tower alloy adj all	KSB520		1	
R	▲ Brace-strut tower alloy adj wagon	KSB584		1	*While stocks last
R	▲ Camber adj bolt kit-14mm	KCA414		2	+/- 1.5 deg
R	▲ Front of rear diff support lock	KSB751		2	locks diff support to body
R	▲ Lateral link-adjust. toe/camber	KTA108		4	4x complete arms
R	▲ Lateral link-adjustable toe	KTA107		2	2x front arms and 4x rear bushes
R	▲ Subframe lock kit	KSB750		2	locks diff carrier to body
R	▲ Swaybar mount-h/duty kit	KBR20-18	48	2	replaces OE with poly bushes *While stocks last
R	▲ Swaybar mount-h/duty kit	KBR20-19	48	2	replaces OE with poly bushes *While stocks last
R	▲ Swaybar mount-h/duty kit	KBR20-20	48	2	replaces OE with poly bushes
R	▲ Swaybar mount-h/duty kit	KBR20-22	48	2	replaces OE with poly bushes
R	▲ Swaybar mount-h/duty kit	KBR20-24	48	2	replaces OE with poly bushes
R	▲ Swaybar to chassis bush kit	W0404-15		2	*While stocks last
R	▲ Swaybar to chassis bush kit	W0404-18		2	*While stocks last
R	▲ Swaybar to chassis bush kit	W0404-19		2	
R	▲ Swaybar to chassis bush kit	W0404-20		2	
R	▲ Swaybar to chassis bush kit	W0404-22		2	
R	▲ Swaybar to chassis bush kit	W0404-24		2	
R	▲ Toe lock kit	KCA377	52	2	removes and locks OE toe adjustment
R	● Spring-coil lowering kit-Control.	80067A		2	68
R	● Spring-coil lowering kit-Control. USDM 2.5RS	70384		2	*While stocks last 68
R	● Spring-coil lowering kit-Flatout.	83029A		2	63
R	✘ Sway bar link conv kit - extra h/d alloy	KLC26	53	2	replaces OE plastic link
R	✘ Sway bar link conv kit - steel	KLC19		2	replaces OE plastic link
R	✘ Swaybar-h/duty Blade adjustable with OE swaybar	BSR20Z	R	1	20mm
R	✘ Swaybar-h/duty Blade adjustable without OE swaybar	BSR13Z	K	1	20mm
R	✘ Swaybar-heavy duty with OE swaybar	BSR20	R	1	20mm
R	✘ Swaybar-heavy duty without OE swaybar	BSR13	K	1	20mm *While stocks last
R	✘ Swaybar-X h/duty Blade adjustable with OE swaybar	BSR20XZ	R	1	22mm
R	✘ Swaybar-X heavy duty with OE swaybar	BSR20X	R	1	22mm
R	✘ Swaybar-X heavy duty without OE swaybar	BSR13X	K	1	22mm
Impreza (MY94-00) WRX & STi GC-GF 10/93-9/00					
F&R	✘ Sway bar link conv kit - extra h/d alloy	KLC31	53	4	vehicle set-boxed KLC26 & KLC30
F	▲ Anti-lift/caster kit - lwr c/arm	KCA319A	47	2	adds +0.5 deg caster plus anti-lift
F	▲ Anti-lift/caster kit COMFORT	KCA361	47	2	adds +0.5 deg caster plus anti-lift - soft
F	▲ Anti-lift/caster kit RACE	KCA319M	47	2	adds +0.5 deg caster plus anti-lift - hard/black
F	▲ Brace-lower control arm	KSB700	37	1	alloy 4 point *While stocks last
F	▲ Brace-lower control arm	KSB716	37	1	alloy 2 point
F	▲ Brace-strut tower alloy adj	KSB550	36	1	mid mount
F	▲ Brace-strut tower alloy adj	KSB551	36	1	rear mount - behind intercooler

Subaru, Impreza (MY94-00) WRX & STi GC-GF 10/93-9/00 continues on next page

▲ Align & Other ● Springs ✘ Swaybars ■ Shocks

Copyright Whiteline Automotive - Australia - ABN 68 073 002 034

Page 71 of 103

Whiteline Vehicle Application Catalogue

Edition 3.6.1

Subject to terms and conditions highlighted in full application catalogue and subject to change with out notice.

05-09-08
11:42



Loc.	Description	Part No.	# In Pack	Vehicle Kit	Notes
Subaru continued					
Impreza (MY94-00) WRX & STi GC-GF 10/93-9/00 continued					
F	▲ Camber adj bolt kit-14mm-RACE.	KCA414	2		+/- 1.5 deg 98
F	▲ Caster adj kit - lwr c/arm	KCA375	2		+/- 0.5 deg
F	▲ Control arm-caster adj.-Msport BLACK 90D-RACE.	KCA375M	2b		Adds +0.5 static caster
F	▲ Heavy duty gearbox mnts-RACE	W0584M	4	37	black 90D hard
F	▲ Heavy duty gearbox mounts	W0584	4		
F	▲ Heavy duty steer rack mounts	KSR200	2		25mm wide bracket 54
F	▲ Heavy duty steer rack mounts	KSR202	2		30mm wide bracket 54
F	▲ Roll-centre / bump-steer adjust kit	KCA313	2		reduces roll/bumpsteer. Essential for lowered cars
F	▲ Strut top-camber/caster adj kit	KCA250SM	2		STREET MOTORSPORT
F	▲ Swaybar to chassis bush kit	W0404-15	2		*While stocks last
F	▲ Swaybar to chassis bush kit	W0404-18	2		*While stocks last
F	▲ Swaybar to chassis bush kit	W0404-19	2		
F	▲ Swaybar to chassis bush kit	W0404-20	2		
F	▲ Swaybar to chassis bush kit	W0404-22	2		
F	▲ Swaybar to chassis bush kit	W0404-24	2		
F	● Spring-coil lowering kit-Control.	80066	2		
F	● Spring-coil lowering kit-Flatout.	83028A	2		
F	✘ Sway bar link conv kit - extra h/d alloy excl Sti or alloy arm	KLC30	2	53	replaces OE plastic link
F	✘ Sway bar link conv kit - steel excl Sti or alloy arm	KLC20A	2		replaces OE plastic link
F	✘ Swaybar link kit-spherical rod end	KLC38	2		adj extra h/duty replaces OE plastic type
F	✘ Swaybar-h/duty Blade adjustable	BSF20Z	1	R	22mm
F	✘ Swaybar-heavy duty	BSF20	1	R	22mm
F	✘ Swaybar-X h/duty Blade adjustable	BSF20XZ	1	R	24mm
F	✘ Swaybar-X heavy duty	BSF20X	1	R	24mm
F	✘ Swaybar-XX h/duty Blade adjustable-RACE.	BSF20XXZ	1	R	special machined design suit 24mm mount bush- 27mm 83
R	▲ Brace-strut tower alloy adj all	KSB520	1		
R	▲ Brace-strut tower alloy adj wagon	KSB584	1		*While stocks last
R	▲ Camber adj bolt kit-14mm	KCA414	2		+/- 1.5 deg
R	▲ Front of rear diff support lock	KSB751	2		locks diff support to body
R	▲ Lateral link-adjust. toe/camber	KTA108	4		4x complete arms
R	▲ Lateral link-adjustable toe	KTA107	2		2x front arms and 4x rear bushes
R	▲ Subframe lock kit	KSB750	2		locks diff carrier to body
R	▲ Swaybar mount-h/duty kit	KBR20-18	2	48	replaces OE with poly bushes *While stocks last
R	▲ Swaybar mount-h/duty kit	KBR20-19	2	48	replaces OE with poly bushes *While stocks last
R	▲ Swaybar mount-h/duty kit	KBR20-20	2	48	replaces OE with poly bushes
R	▲ Swaybar mount-h/duty kit	KBR20-22	2	48	replaces OE with poly bushes
R	▲ Swaybar mount-h/duty kit	KBR20-24	2	48	replaces OE with poly bushes
R	▲ Swaybar to chassis bush kit	W0404-15	2		*While stocks last
R	▲ Swaybar to chassis bush kit	W0404-18	2		*While stocks last
R	▲ Swaybar to chassis bush kit	W0404-19	2		
R	▲ Swaybar to chassis bush kit	W0404-20	2		
R	▲ Swaybar to chassis bush kit	W0404-22	2		
R	▲ Swaybar to chassis bush kit	W0404-24	2		
R	▲ Toe lock kit	KCA377	2	52	removes and locks OE toe adjustment
R	● Spring-coil lowering kit-Control.	80067A	2		
R	● Spring-coil lowering kit-Flatout.	83029A	2		
R	✘ Sway bar link conv kit - extra h/d alloy	KLC26	2	53	replaces OE plastic link
R	✘ Sway bar link conv kit - steel	KLC19	2		replaces OE plastic link
R	✘ Swaybar-h/duty Blade adjustable	BSR20Z	1	R	20mm
R	✘ Swaybar-heavy duty	BSR20	1	R	20mm
R	✘ Swaybar-X h/duty Blade adjustable	BSR20XZ	1	R	22mm
R	✘ Swaybar-X heavy duty	BSR20X	1	R	22mm

Subaru, Impreza (MY94-00) WRX & STi GC-GF 10/93-9/00 continues on next page

▲ Align & Other	● Springs	✘ Swaybars	■ Shocks
-----------------	-----------	------------	----------

Whiteline Vehicle Application Catalogue

Edition 3.6.1

Subject to terms and conditions highlighted in full application catalogue and subject to change with out notice.

05-09-08
11:42



Loc.	Description	Part No.	# In Pack	Vehicle Kit	Notes
Subaru continued					
Impreza (MY94-00) WRX & STi GC-GF 10/93-9/00 continued					
R	✘ Swaybar-XX h/duty Blade adjustable-RACE.	BSR20XXZ	R 1		24mm 83
R	✘ Swaybar-XXX h/duty Blade adjustable-RACE.	BSR20XXXZ	R 1		special machined design suit 24mm mount bush- 27mm 83
Impreza (MY01-02) GD-GG 10/00-9/02 excl turbo					
F&R	✘ Sway bar link conv kit - extra h/d alloy	KLC31	53 4		vehicle set-boxed KLC26 & KLC30
F	▲ Anti-lift/caster kit - lwr c/arm	KCA359	47 2		adds +0.5 deg caster plus anti-lift
F	▲ Anti-lift/caster kit COMFORT	KCA362	47 2		adds +0.5 deg caster plus anti-lift - soft
F	▲ Anti-lift/caster kit RACE	KCA359M	47 2		adds +0.5 deg caster plus anti-lift - hard/black
F	▲ Brace-lower control arm	KSB716	37 1		alloy 2 point
F	▲ Brace-strut tower alloy adj	KSB554	36 1		
F	▲ Camber adj bolt kit-14mm-RACE.	KCA414	2		+/- 1.5 deg 98
F	▲ Caster adj kit - lwr c/arm	KCA375	2		+/- 0.5 deg
F	▲ Control arm-caster adj.-Msport BLACK 90D-RACE.	KCA375M	2b		Adds +0.5 static caster
F	▲ Heavy duty gearbox mnts-RACE	W0584M	37 4		black 90D hard
F	▲ Heavy duty gearbox mounts	W0584	4		
F	▲ Heavy duty steer rack mounts	KSR202	2		30mm wide bracket 54
F	▲ Roll-centre / bump-steer adjust kit	KCA313	2		reduces roll/bumpsteer. Essential for lowered cars
F	▲ Strut top-camber/caster adj MOTORSPORT-RACE.	KCA251M	2		suit small diameter coil-over race springs ONLY
F	▲ Strut top-camber/caster adj STREET	KCA251S	2		suit stock size springs
F	▲ Sway bar link - extra h/d alloy	KLC32	2		replaces OE ball joint link *While stocks last
F	▲ Swaybar to chassis bush kit	W0405-18	2		
F	▲ Swaybar to chassis bush kit	W0405-19	2		
F	▲ Swaybar to chassis bush kit	W0405-20	2		
F	▲ Swaybar to chassis bush kit	W0405-21	2		
F	▲ Swaybar to chassis bush kit	W0405-22	2		
F	▲ Swaybar to chassis bush kit	W0405-23	2		*While stocks last
F	▲ Swaybar to chassis bush kit	W0405-24	2		
F	● Spring-coil lowering kit-Control.	80066	2		
F	● Spring-coil lowering kit-Flatout.	83028A	2		
F	✘ Sway bar link conv kit - extra h/d alloy	KLC30	53 2		replaces OE plastic link
F	✘ Sway bar link conv kit - steel	KLC20A	2		replaces OE plastic link
F	✘ Swaybar link kit-spherical rod end	KLC38	2		adj extra h/duty replaces OE plastic type
F	✘ Swaybar link kit-spherical rod end	KLC39	2		adj extra h/duty replaces OE ball-joint type
F	✘ Swaybar-heavy duty sedan	BSF10	R 1		22mm
F	✘ Swaybar-heavy duty wagon	BSF11	R 1		22mm 84
R	▲ Brace-strut tower alloy adj all	KSB511	1		
R	▲ Brace-strut tower alloy adj wagon	KSB586Q	1		with Quick Release clamp
R	▲ Camber adj bolt kit-14mm	KCA414	2		+/- 1.5 deg
R	▲ Front of rear diff support lock	KSB751	2		locks diff support to body
R	▲ Lateral link-adjust. toe/camber sedan only	KTA109	4		4x complete arms
R	▲ Lateral link-adjust. toe/camber wagon only	KTA108	4		4x complete arms
R	▲ Lateral link-adjustable toe	KTA107	2		2x front arms and 4x rear bushes
R	▲ Subframe lock kit	KSB750	2		locks diff carrier to body
R	▲ Swaybar mount-h/duty kit	KBR20-18	48 2		replaces OE with poly bushes *While stocks last
R	▲ Swaybar mount-h/duty kit	KBR20-19	48 2		replaces OE with poly bushes *While stocks last
R	▲ Swaybar mount-h/duty kit	KBR20-20	48 2		replaces OE with poly bushes
R	▲ Swaybar mount-h/duty kit	KBR20-22	48 2		replaces OE with poly bushes
R	▲ Swaybar mount-h/duty kit	KBR20-24	48 2		replaces OE with poly bushes
R	▲ Swaybar to chassis bush kit	W0404-15	2		*While stocks last
R	▲ Swaybar to chassis bush kit	W0404-18	2		*While stocks last
R	▲ Swaybar to chassis bush kit	W0404-19	2		
R	▲ Swaybar to chassis bush kit	W0404-20	2		
R	▲ Swaybar to chassis bush kit	W0404-22	2		

Subaru, Impreza (MY01-02) GD-GG 10/00-9/02 excl turbo continues on next page

▲ Align & Other	● Springs	✘ Swaybars	■ Shocks
-----------------	-----------	------------	----------

Whiteline Vehicle Application Catalogue

Edition 3.6.1

Subject to terms and conditions highlighted in full application catalogue and subject to change with out notice.

05-09-08
11:42

WHITELINE

AUTOMOTIVE *Flat out*

Loc.	Description	Part No.	# In Pack	Vehicle Kit	Notes
Subaru continued					
Impreza (MY01-02) GD-GG 10/00-9/02 excl turbo continued					
R	▲ Swaybar to chassis bush kit-RACE.	W0404-24	2		
R	▲ Toe lock kit	KCA377	2		removes and locks OE toe adjustment
R	● Spring-coil lowering kit-Control. wagon	83162	2		
R	● Spring-coil lowering kit-Flatout. sedan	83142	2		
R	● Spring-coil lowering kit-Flatout. wagon	83158	2		
R	✘ Sway bar link conv kit - extra h/d alloy	KLC26	2		replaces OE plastic link
R	✘ Sway bar link conv kit - steel	KLC19	2		replaces OE plastic link
R	✘ Swaybar-h/duty Blade adjustable with OE swaybar	BSR33Z	1		22mm
R	✘ Swaybar-h/duty Blade adjustable without OE swaybar	BSR47Z	1		22mm
R	✘ Swaybar-heavy duty with OE swaybar	BSR33	1		22mm
R	✘ Swaybar-heavy duty without OE swaybar	BSR47	1		20mm *While stocks last
R	✘ Swaybar-X h/duty Blade adjustable-RACE. with OE swaybar	BSR33XZ	1		24mm
R	✘ Swaybar-X heavy duty with OE swaybar	BSR33X	1		24mm *While stocks last
Impreza (MY01-02) WRX & STi GD1 10/00-9/02 turbo sedan					
F	▲ Anti-lift/caster kit - lwr c/arm	KCA359	2		adds +0.5 deg caster plus anti-lift
F	▲ Anti-lift/caster kit COMFORT	KCA362	2		adds +0.5 deg caster plus anti-lift - soft
F	▲ Anti-lift/caster kit RACE	KCA359M	2		adds +0.5 deg caster plus anti-lift - hard/black
F	▲ Brace-lower control arm excl Sti	KSB716	1		alloy 2 point
F	▲ Brace-strut tower alloy adj excl Sti	KSB554	1		
F	▲ Brace-strut tower alloy adj Sti & largeTMIC	KSB599	1		
F	▲ Camber adj bolt kit-14mm-RACE.	KCA414	2		+/- 1.5 deg
F	▲ Caster adj kit - lwr c/arm	KCA375	2		+/- 0.5 deg
F	▲ Control arm-caster adj.-Msport BLACK 90D-RACE.	KCA375M	2b		Adds +0.5 static caster
F	▲ Heavy duty gearbox mnts-RACE	W0584M	4		black 90D hard
F	▲ Heavy duty gearbox mounts	W0584	4		
F	▲ Heavy duty steer rack mounts	KSR202	2		30mm wide bracket
F	▲ Roll-centre / bump-steer adjust kit	KCA313	2		reduces roll/bumpsteer. Essential for lowered cars
F	▲ Strut top-camber/caster adj MOTORSPORT-RACE.	KCA251M	2		suit small diameter coil-over race springs ONLY
F	▲ Strut top-camber/caster adj STREET	KCA251S	2		suit stock size springs
F	▲ Sway bar link - extra h/d alloy	KLC32	2		replaces OE ball joint link *While stocks last
F	▲ Swaybar to chassis bush kit	W0405-18	2		
F	▲ Swaybar to chassis bush kit	W0405-19	2		
F	▲ Swaybar to chassis bush kit	W0405-20	2		
F	▲ Swaybar to chassis bush kit	W0405-21	2		
F	▲ Swaybar to chassis bush kit	W0405-22	2		
F	▲ Swaybar to chassis bush kit	W0405-23	2		*While stocks last
F	▲ Swaybar to chassis bush kit	W0405-24	2		
F	● Spring-coil lowering kit-Control.	80066	2		
F	● Spring-coil lowering kit-Flatout.	83028A	2		
F	✘ Sway bar link - extra h/d alloy	KLC32	2		replaces OE ball joint link *While stocks last
F	✘ Swaybar link kit-spherical rod end	KLC39	2		adj extra h/duty replaces OE ball-joint type
F	✘ Swaybar-h/duty Blade adjustable	BSF33Z	1		22mm
F	✘ Swaybar-heavy duty	BSF33	1		22mm
F	✘ Swaybar-X h/duty Blade adjustable	BSF33XZ	1		24mm
F	✘ Swaybar-X heavy duty	BSF33X	1		24mm
F	✘ Swaybar-XX h/duty Blade adjustable-RACE.	BSF33XXZ	1		special machined design suit 24mm mount bush- 27mm
R	▲ Brace-strut tower alloy adj	KSB511	1		
R	▲ Camber adj bolt kit-14mm	KCA414	2		+/- 1.5 deg
R	▲ Front of rear diff support lock	KSB751	2		locks diff support to body
R	▲ Lateral link-adjust. toe/camber	KTA109	4		4x complete arms
R	▲ Lateral link-adjustable toe	KTA107	2		2x front arms and 4x rear bushes
R	▲ Subframe lock kit	KSB750	2		locks diff carrier to body

Subaru, Impreza (MY01-02) WRX & STi GD1 10/00-9/02 turbo sedan continues on next page

▲ Align & Other ● Springs ✘ Swaybars ■ Shocks

Whiteline Vehicle Application Catalogue

Edition 3.6.1

Subject to terms and conditions highlighted in full application catalogue and subject to change with out notice.

05-09-08
11:42

WHITELINE

AUTOMOTIVE *Flat out*

Loc.	Description	Part No.	# In Pack	Vehicle Kit	Notes
Subaru continued					
Impreza (MY01-02) WRX & STi GD1 10/00-9/02 turbo sedan continued					
R	▲ Swaybar mount-h/duty kit	KBR20-18	48	2	replaces OE with poly bushes *While stocks last
R	▲ Swaybar mount-h/duty kit	KBR20-19	48	2	replaces OE with poly bushes *While stocks last
R	▲ Swaybar mount-h/duty kit	KBR20-20	48	2	replaces OE with poly bushes
R	▲ Swaybar mount-h/duty kit	KBR20-22	48	2	replaces OE with poly bushes
R	▲ Swaybar mount-h/duty kit	KBR20-24	48	2	replaces OE with poly bushes
R	▲ Swaybar to chassis bush kit	W0404-15		2	*While stocks last
R	▲ Swaybar to chassis bush kit	W0404-18		2	*While stocks last
R	▲ Swaybar to chassis bush kit	W0404-19		2	
R	▲ Swaybar to chassis bush kit	W0404-20		2	
R	▲ Swaybar to chassis bush kit	W0404-22		2	
R	▲ Swaybar to chassis bush kit	W0404-24		2	
R	▲ Toe lock kit	KCA377	52	2	removes and locks OE toe adjustment
R	● Spring-coil lowering kit-Control.	83158		2	
R	● Spring-coil lowering kit-Flatout.	83142		2	
R	✘ Sway bar link conv kit - extra h/d alloy	KLC26	53	2	replaces OE plastic link
R	✘ Sway bar link conv kit - steel	KLC19		2	replaces OE plastic link
R	✘ Swaybar-h/duty Blade adjustable	BSR33Z	R	1	22mm
R	✘ Swaybar-heavy duty	BSR33	R	1	22mm 84
R	✘ Swaybar-X h/duty Blade adjustable	BSR33XZ	R	1	24mm
R	✘ Swaybar-X heavy duty	BSR33X	R	1	24mm *While stocks last
R	✘ Swaybar-XX h/duty Blade adjustable-RACE.	BSR33XXZ	R	1	special machined design suit 24mm mount bush- 27mm 83
Impreza (MY01-02) WRX GG1 10/00-9/02 turbo wagon					
F&R	✘ Sway bar link conv kit - extra h/d alloy	KLC31	53	4	vehicle set-boxed KLC26 & KLC30
F	▲ Anti-lift/caster kit - lwr c/arm	KCA359	47	2	adds +0.5 deg caster plus anti-lift
F	▲ Anti-lift/caster kit COMFORT	KCA362	47	2	adds +0.5 deg caster plus anti-lift - soft
F	▲ Anti-lift/caster kit RACE	KCA359M	47	2	adds +0.5 deg caster plus anti-lift - hard/black
F	▲ Brace-lower control arm	KSB716	37	1	alloy 2 point
F	▲ Brace-strut tower alloy adj	KSB554	36	1	
F	▲ Camber adj bolt kit-14mm-RACE.	KCA414		2	+/- 1.5 deg 98
F	▲ Caster adj kit - lwr c/arm	KCA375		2	+/- 0.5 deg
F	▲ Control arm-caster adj.-Msport BLACK 90D-RACE.	KCA375M		2b	Adds +0.5 static caster
F	▲ Heavy duty gearbox mnts-RACE	W0584M	37	4	black 90D hard
F	▲ Heavy duty gearbox mounts	W0584		4	
F	▲ Heavy duty steer rack mounts	KSR202		2	30mm wide bracket 54
F	▲ Roll-centre / bump-steer adjust kit	KCA313		2	reduces roll/bumpsteer. Essential for lowered cars
F	▲ Strut top-camber/caster adj MOTORSPORT-RACE.	KCA251M		2	suit small diameter coil-over race springs ONLY
F	▲ Strut top-camber/caster adj STREET	KCA251S		2	suit stock size springs
F	▲ Sway bar link - extra h/d alloy	KLC32		2	replaces OE ball joint link *While stocks last
F	▲ Swaybar to chassis bush kit	W0405-18		2	
F	▲ Swaybar to chassis bush kit	W0405-19		2	
F	▲ Swaybar to chassis bush kit	W0405-20		2	
F	▲ Swaybar to chassis bush kit	W0405-21		2	
F	▲ Swaybar to chassis bush kit	W0405-22		2	
F	▲ Swaybar to chassis bush kit	W0405-23		2	*While stocks last
F	▲ Swaybar to chassis bush kit	W0405-24		2	
F	● Spring-coil lowering kit-Control.	80066		2	
F	● Spring-coil lowering kit-Flatout.	83028A		2	
F	✘ Sway bar link - extra h/d alloy	KLC32		2	replaces OE ball joint link *While stocks last
F	✘ Sway bar link conv kit - extra h/d alloy	KLC30	53	2	replaces OE plastic link
F	✘ Sway bar link conv kit - steel	KLC20A		2	replaces OE plastic link
F	✘ Swaybar link kit-spherical rod end	KLC38		2	adj extra h/duty replaces OE plastic type
F	✘ Swaybar link kit-spherical rod end	KLC39		2	adj extra h/duty replaces OE ball-joint type

Subaru, Impreza (MY01-02) WRX GG1 10/00-9/02 turbo wagon continues on next page

▲ Align & Other	● Springs	✘ Swaybars	■ Shocks
-----------------	-----------	------------	----------

Whiteline Vehicle Application Catalogue

Edition 3.6.1

Subject to terms and conditions highlighted in full application catalogue and subject to change with out notice.

05-09-08
11:42

WHITELINE

AUTOMOTIVE *Flat out*

Loc.	Description	Part No.	# In Pack	Vehicle Kit	Notes
Subaru continued					
Impreza (MY01-02) WRX GG1 10/00-9/02 turbo wagon continued					
F	✘ Swaybar-h/duty Blade adjustable	BSF12Z	R 1		22mm
F	✘ Swaybar-heavy duty	BSF12	R 1		22mm
R	▲ Brace-strut tower alloy adj	KSB511	1		
R	▲ Brace-strut tower alloy adj	KSB586Q	1		with Quick Release clamp
R	▲ Camber adj bolt kit-14mm	KCA414	2		+/- 1.5 deg
R	▲ Front of rear diff support lock	KSB751	2		locks diff support to body
R	▲ Lateral link-adjust. toe/camber	KTA108	4		4x complete arms
R	▲ Lateral link-adjustable toe	KTA107	2		2x front arms and 4x rear bushes
R	▲ Subframe lock kit	KSB750	2		locks diff carrier to body
R	▲ Swaybar mount-h/duty kit	KBR20-18	48 2		replaces OE with poly bushes *While stocks last
R	▲ Swaybar mount-h/duty kit	KBR20-19	48 2		replaces OE with poly bushes *While stocks last
R	▲ Swaybar mount-h/duty kit	KBR20-20	48 2		replaces OE with poly bushes
R	▲ Swaybar mount-h/duty kit	KBR20-22	48 2		replaces OE with poly bushes
R	▲ Swaybar mount-h/duty kit	KBR20-24	48 2		replaces OE with poly bushes
R	▲ Swaybar to chassis bush kit	W0404-15	2		*While stocks last
R	▲ Swaybar to chassis bush kit	W0404-18	2		*While stocks last
R	▲ Swaybar to chassis bush kit	W0404-19	2		
R	▲ Swaybar to chassis bush kit	W0404-20	2		
R	▲ Swaybar to chassis bush kit	W0404-22	2		
R	▲ Swaybar to chassis bush kit	W0404-24	2		
R	▲ Toe lock kit	KCA377	52 2		removes and locks OE toe adjustment
R	● Spring-coil lowering kit-Control.	83162	2		
R	● Spring-coil lowering kit-Flatout.	83158	2		
R	✘ Sway bar link conv kit - extra h/d alloy	KLC26	53 2		replaces OE plastic link
R	✘ Sway bar link conv kit - steel	KLC19	2		replaces OE plastic link
R	✘ Swaybar-h/duty Blade adjustable	BSR33Z	R 1		22mm
R	✘ Swaybar-heavy duty	BSR33	R 1		22mm 84
R	✘ Swaybar-X h/duty Blade adjustable	BSR33XZ	R 1		24mm
R	✘ Swaybar-XX h/duty Blade adjustable-RACE.	BSR33XXZ	R 1		special machined design suit 24mm mount bush- 27mm 83
Impreza (MY03) STi GD 10/02-9/03 turbo excl WRX					
F	▲ Anti-lift/caster kit - lwr c/arm	KCA359	47 2		adds +0.5 deg caster plus anti-lift
F	▲ Anti-lift/caster kit COMFORT	KCA362	47 2		adds +0.5 deg caster plus anti-lift - soft
F	▲ Anti-lift/caster kit RACE	KCA359M	47 2		adds +0.5 deg caster plus anti-lift - hard/black
F	▲ Brace-strut tower alloy adj	KSB599	36 1		
F	▲ Camber adj bolt kit-14mm-RACE.	KCA414	2		+/- 1.5 deg 98
F	▲ Caster adj kit - lwr c/arm	KCA375	2		+/- 0.5 deg
F	▲ Control arm-caster adj.-Msport BLACK 90D-RACE.	KCA375M	2b		Adds +0.5 static caster
F	▲ Heavy duty gearbox mnts-RACE	W0584M	37 4		black 90D hard
F	▲ Heavy duty gearbox mounts	W0584	4		
F	▲ Heavy duty steer rack mounts	KSR202	2		30mm wide bracket 54
F	▲ Roll-centre / bump-steer adjust kit	KCA313	2		reduces roll/bumpsteer. Essential for lowered cars
F	▲ Strut top-camber/caster adj MOTORSPORT-RACE.	KCA251M	2		suit small diameter coil-over race springs ONLY
F	▲ Strut top-camber/caster adj STREET	KCA251S	2		suit stock size springs
F	▲ Sway bar link - extra h/d alloy	KLC32	2		replaces OE ball joint link *While stocks last
F	▲ Swaybar to chassis bush kit	W0405-18	2		
F	▲ Swaybar to chassis bush kit	W0405-19	2		
F	▲ Swaybar to chassis bush kit	W0405-20	2		
F	▲ Swaybar to chassis bush kit	W0405-21	2		
F	▲ Swaybar to chassis bush kit	W0405-22	2		
F	▲ Swaybar to chassis bush kit	W0405-23	2		*While stocks last
F	▲ Swaybar to chassis bush kit	W0405-24	2		
F	● Spring-coil lowering kit-Control.	80066	2		

Subaru, Impreza (MY03) STi GD 10/02-9/03 turbo excl WRX continues on next page

▲ Align & Other	● Springs	✘ Swaybars	■ Shocks
-----------------	-----------	------------	----------

Whiteline Vehicle Application Catalogue

Edition 3.6.1

Subject to terms and conditions highlighted in full application catalogue and subject to change with out notice.

05-09-08
11:42

WHITELINE

AUTOMOTIVE *Flat out*

Loc.	Description	Part No.	# In Pack	Vehicle Kit	Notes
Subaru continued					
Impreza (MY03) STi GD 10/02-9/03 turbo excl WRX continued					
F	● Spring-coil lowering kit-Flatout.	83028A	2		
F	✘ Swaybar link kit-spherical rod end	KLC39	2		adj extra h/duty replaces OE ball-joint type
F	✘ Swaybar-h/duty Blade adjustable	BSF33Z	1	R	22mm
F	✘ Swaybar-heavy duty	BSF33	1	R	22mm
F	✘ Swaybar-X h/duty Blade adjustable	BSF33XZ	1	R	24mm
F	✘ Swaybar-X heavy duty	BSF33X	1	R	24mm
F	✘ Swaybar-XX h/duty Blade adjustable-RACE.	BSF33XXZ	1	R	special machined design suit 24mm mount bush- 27mm 83
R	▲ Brace-strut tower alloy adj	KSB511	1		
R	▲ Camber adj bolt kit-14mm	KCA414	2		+/- 1.5 deg
R	▲ Front of rear diff support lock	KSB751	2		locks diff support to body
R	▲ Lateral link-adjust. toe/camber	KTA109	4		4x complete arms
R	▲ Lateral link-adjustable toe	KTA107	2		2x front arms and 4x rear bushes
R	▲ Swaybar mount-h/duty kit	KBR20-18	2	48	replaces OE with poly bushes *While stocks last
R	▲ Swaybar mount-h/duty kit	KBR20-19	2	48	replaces OE with poly bushes *While stocks last
R	▲ Swaybar mount-h/duty kit	KBR20-20	2	48	replaces OE with poly bushes
R	▲ Swaybar mount-h/duty kit	KBR20-22	2	48	replaces OE with poly bushes
R	▲ Swaybar mount-h/duty kit	KBR20-24	2	48	replaces OE with poly bushes
R	▲ Swaybar to chassis bush kit	W0406-15	2		
R	▲ Swaybar to chassis bush kit	W0406-18	2		
R	▲ Swaybar to chassis bush kit	W0406-19	2		19 mm
R	▲ Swaybar to chassis bush kit	W0406-20	2		
R	▲ Swaybar to chassis bush kit	W0406-22	2		
R	▲ Swaybar to chassis bush kit	W0406-24	2		
R	▲ Toe lock kit	KCA377	2	52	removes and locks OE toe adjustment
R	● Spring-coil lowering kit-Control.	73194	2		
R	● Spring-coil lowering kit-Flatout.	73195	2		
R	✘ Sway bar link conv kit - extra h/d alloy	KLC26	2	53	replaces OE plastic link
R	✘ Sway bar link conv kit - steel	KLC19	2		replaces OE plastic link
R	✘ Swaybar-h/duty Blade adjustable with OE plastic type link	BSR36Z	1	R	22mm 84
R	✘ Swaybar-heavy duty with OE plastic type link	BSR36	1	R	22mm 84
R	✘ Swaybar-X h/duty Blade adjustable with OE plastic type link	BSR36XZ	1	R	24mm 84
R	✘ Swaybar-X heavy duty with OE plastic type link	BSR36X	1	R	24mm 84
R	✘ Swaybar-XX h/duty Blade adjustable-RACE. with OE plastic type link	BSR36XXZ	1	R	special machined design suit 24mm mount bush- 27mm 83
Impreza (MY03-07) GD-GG 10/02-07 excl turbo					
F&R	✘ Sway bar link conv kit - extra h/d alloy	KLC31	4	53	vehicle set-boxed KLC26 & KLC30
F	▲ Anti-lift/caster kit - lwr c/arm	KCA359	2	47	adds +0.5 deg caster plus anti-lift
F	▲ Anti-lift/caster kit COMFORT	KCA362	2	47	adds +0.5 deg caster plus anti-lift - soft
F	▲ Anti-lift/caster kit RACE	KCA359M	2	47	adds +0.5 deg caster plus anti-lift - hard/black
F	▲ Brace-lower control arm	KSB716	1	37	alloy 2 point
F	▲ Brace-strut tower alloy adj excl MY06	KSB554	1	36	
F	▲ Camber adj bolt kit-14mm-RACE.	KCA414	2		+/- 1.5 deg 98
F	▲ Caster adj kit - lwr c/arm	KCA375	2		+/- 0.5 deg
F	▲ Control arm-caster adj.-Msport BLACK 90D-RACE.	KCA375M	2b		Adds +0.5 static caster
F	▲ Heavy duty gearbox mnts-RACE	W0584M	4	37	black 90D hard
F	▲ Heavy duty gearbox mounts	W0584	4		
F	▲ Heavy duty steer rack mounts MY03-04 only	KSR202	2		30mm wide bracket 54
F	▲ Roll-centre / bump-steer adjust kit	KCA313	2		reduces roll/bumpsteer. Essential for lowered cars
F	▲ Strut top-camber/caster adj MOTORSPORT-RACE.	KCA251M	2		suit small diameter coil-over race springs ONLY
F	▲ Strut top-camber/caster adj STREET	KCA251S	2		suit stock size springs
F	▲ Sway bar link - extra h/d alloy	KLC32	2		replaces OE ball joint link *While stocks last
F	▲ Swaybar to chassis bush kit	W0405-18	2		
F	▲ Swaybar to chassis bush kit	W0405-19	2		

Subaru, Impreza (MY03-07) GD-GG 10/02-07 excl turbo continues on next page

▲ Align & Other ● Springs ✘ Swaybars ■ Shocks

Whiteline Vehicle Application Catalogue

Edition 3.6.1

Subject to terms and conditions highlighted in full application catalogue and subject to change with out notice.

05-09-08
11:42

WHITELINE

AUTOMOTIVE *Flat out*

Loc.	Description	Part No.	# In Pack	Vehicle Kit	Notes
Subaru continued					
Impreza (MY03-07) GD-GG 10/02-07 excl turbo continued					
F	▲ Swaybar to chassis bush kit	W0405-20	2		
F	▲ Swaybar to chassis bush kit	W0405-21	2		
F	▲ Swaybar to chassis bush kit	W0405-22	2		
F	▲ Swaybar to chassis bush kit	W0405-23	2		*While stocks last
F	▲ Swaybar to chassis bush kit	W0405-24	2		
F	● Spring-coil lowering kit-Control.	80066	2		
F	● Spring-coil lowering kit-Flatout.	83028A	2		
F	✘ Sway bar link conv kit - extra h/d alloy	KLC30	2	53	replaces OE plastic link
F	✘ Sway bar link conv kit - steel	KLC20A	2		replaces OE plastic link
F	✘ Swaybar link kit-spherical rod end	KLC38	2		adj extra h/duty replaces OE plastic type
F	✘ Swaybar link kit-spherical rod end	KLC39	2		adj extra h/duty replaces OE ball-joint type
F	✘ Swaybar-heavy duty sedan	BSF10	1	R	22mm
F	✘ Swaybar-heavy duty wagon	BSF11	1	R	22mm
R	▲ Brace-strut tower alloy adj all	KSB511	1		
R	▲ Brace-strut tower alloy adj wagon	KSB586Q	1		with Quick Release clamp
R	▲ Camber adj bolt kit-14mm	KCA414	2		+/- 1.5 deg
R	▲ Front of rear diff support lock	KSB751	2		locks diff support to body
R	▲ Lateral link-adjust. toe/camber MY03-05 sedan only	KTA109	4		4x complete arms
R	▲ Lateral link-adjust. toe/camber MY03-05 wagon only	KTA108	4		4x complete arms
R	▲ Lateral link-adjustable toe	KTA107	2		2x front arms and 4x rear bushes
R	▲ Swaybar mount-h/duty kit	KBR20-18	2	48	replaces OE with poly bushes *While stocks last
R	▲ Swaybar mount-h/duty kit	KBR20-19	2	48	replaces OE with poly bushes *While stocks last
R	▲ Swaybar mount-h/duty kit	KBR20-20	2	48	replaces OE with poly bushes
R	▲ Swaybar mount-h/duty kit	KBR20-22	2	48	replaces OE with poly bushes
R	▲ Swaybar mount-h/duty kit	KBR20-24	2	48	replaces OE with poly bushes
R	▲ Swaybar to chassis bush kit	W0406-15	2		
R	▲ Swaybar to chassis bush kit	W0406-18	2		
R	▲ Swaybar to chassis bush kit	W0406-19	2		19 mm
R	▲ Swaybar to chassis bush kit	W0406-20	2		
R	▲ Swaybar to chassis bush kit	W0406-22	2		
R	▲ Swaybar to chassis bush kit	W0406-24	2		
R	▲ Toe lock kit	KCA377	2	52	removes and locks OE toe adjustment
R	● Spring-coil lowering kit-Control.	73194	2		
R	● Spring-coil lowering kit-Flatout.	73195	2		
R	✘ Sway bar link conv kit - extra h/d alloy	KLC26	2	53	replaces OE plastic link
R	✘ Sway bar link conv kit - steel	KLC19	2		replaces OE plastic link
R	✘ Swaybar-h/duty Blade adjustable with OE swaybar	BSR36Z	1	R	22mm 84
R	✘ Swaybar-h/duty Blade adjustable without OE swaybar	BSR47Z	1	K	22mm
R	✘ Swaybar-heavy duty with OE swaybar	BSR36	1	R	22mm 84
R	✘ Swaybar-heavy duty without OE swaybar	BSR47	1	K	20mm *While stocks last
R	✘ Swaybar-X h/duty Blade adjustable with OE swaybar	BSR36XZ	1	R	24mm 84
R	✘ Swaybar-X heavy duty with OE swaybar	BSR36X	1	R	24mm 84
Impreza (MY03-07) WRX GD2 10/02-07 turbo sedan excl STi					
F	▲ Anti-lift/caster kit - lwr c/arm	KCA359	2	47	adds +0.5 deg caster plus anti-lift
F	▲ Anti-lift/caster kit COMFORT	KCA362	2	47	adds +0.5 deg caster plus anti-lift - soft
F	▲ Anti-lift/caster kit RACE	KCA359M	2	47	adds +0.5 deg caster plus anti-lift - hard/black
F	▲ Brace-lower control arm	KSB716	1	37	alloy 2 point
F	▲ Brace-strut tower alloy adj excl MY06	KSB554	1	36	
F	▲ Brace-strut tower alloy adj MY06 only	KSB632	1	36	
F	▲ Brace-strut tower alloy adj MY06 only	KSB632	1	36	
F	▲ Brace-strut tower alloy adj suit largeTMIC	KSB599	1	36	
F	▲ Camber adj bolt kit-14mm-RACE.	KCA414	2		+/- 1.5 deg 98

Subaru, Impreza (MY03-07) WRX GD2 10/02-07 turbo sedan excl STi continues on next page

▲ Align & Other ● Springs ✘ Swaybars ■ Shocks

Whiteline Vehicle Application Catalogue

Edition 3.6.1

Subject to terms and conditions highlighted in full application catalogue and subject to change with out notice.

05-09-08
11:42



Loc.	Description	Part No.	# In Pack	Vehicle Kit	Notes
Subaru continued					
Impreza (MY03-07) WRX GD2 10/02-07 turbo sedan excl STi continued					
F	▲ Caster adj kit - lwr c/arm	KCA375	2		+/- 0.5 deg
F	▲ Control arm-caster adj.-Msport BLACK 90D-RACE.	KCA375M	2b		Adds +0.5 static caster
F	▲ H/duty steer rack bushes MY05-06 only	KSR206	3b/2t		with tool
F	▲ Heavy duty gearbox mnts-RACE	W0584M	4	37	black 90D hard
F	▲ Heavy duty gearbox mounts	W0584	4		
F	▲ Heavy duty steer rack mounts MY03-04 only	KSR202	2		30mm wide bracket 54
F	▲ Roll-centre / bump-steer adjust kit	KCA313	2		reduces roll/bumpsteer. Essential for lowered cars
F	▲ Strut top-camber/caster adj MOTORSPORT-RACE.	KCA251M	2		suit small diameter coil-over race springs ONLY
F	▲ Strut top-camber/caster adj STREET	KCA251S	2		suit stock size springs
F	▲ Strut top-camber/caster adj STREET	KCA251S	2		suit stock size springs
F	▲ Sway bar link - extra h/d alloy	KLC32	2		replaces OE ball joint link *While stocks last
F	▲ Swaybar to chassis bush kit	W0405-18	2		
F	▲ Swaybar to chassis bush kit	W0405-19	2		
F	▲ Swaybar to chassis bush kit	W0405-20	2		
F	▲ Swaybar to chassis bush kit	W0405-21	2		
F	▲ Swaybar to chassis bush kit	W0405-22	2		
F	▲ Swaybar to chassis bush kit	W0405-23	2		*While stocks last
F	▲ Swaybar to chassis bush kit	W0405-24	2		
F	● Spring-coil lowering kit-Control.	80066	2		
F	● Spring-coil lowering kit-Flatout.	83028A	2		
F	✘ Sway bar link - extra h/d alloy	KLC32	2		replaces OE ball joint link *While stocks last
F	✘ Swaybar link kit-spherical rod end	KLC39	2		adj extra h/duty replaces OE ball-joint type
F	✘ Swaybar-h/duty Blade adjustable	BSF33Z	1	R	22mm
F	✘ Swaybar-heavy duty	BSF33	1	R	22mm
F	✘ Swaybar-X h/duty Blade adjustable	BSF33XZ	1	R	24mm
F	✘ Swaybar-X heavy duty	BSF33X	1	R	24mm
F	✘ Swaybar-XX h/duty Blade adjustable-RACE.	BSF33XXZ	1	R	special machined design suit 24mm mount bush- 27mm 83
R	▲ Brace-strut tower alloy adj	KSB511	1		
R	▲ Camber adj bolt kit-14mm	KCA414	2		+/- 1.5 deg
R	▲ Front of rear diff support lock	KSB751	2		locks diff support to body
R	▲ Lateral link-adjust. toe/camber MY03-05 only	KTA109	4		4x complete arms
R	▲ Lateral link-adjustable toe	KTA107	2		2x front arms and 4x rear bushes
R	▲ Swaybar mount-h/duty kit	KBR20-18	2	48	replaces OE with poly bushes *While stocks last
R	▲ Swaybar mount-h/duty kit	KBR20-19	2	48	replaces OE with poly bushes *While stocks last
R	▲ Swaybar mount-h/duty kit	KBR20-20	2	48	replaces OE with poly bushes
R	▲ Swaybar mount-h/duty kit	KBR20-22	2	48	replaces OE with poly bushes
R	▲ Swaybar mount-h/duty kit	KBR20-24	2	48	replaces OE with poly bushes
R	▲ Swaybar to chassis bush kit	W0406-15	2		
R	▲ Swaybar to chassis bush kit	W0406-18	2		
R	▲ Swaybar to chassis bush kit	W0406-19	2		19 mm
R	▲ Swaybar to chassis bush kit	W0406-20	2		
R	▲ Swaybar to chassis bush kit	W0406-22	2		
R	▲ Swaybar to chassis bush kit	W0406-24	2		
R	▲ Toe lock kit	KCA377	2	52	removes and locks OE toe adjustment
R	● Spring-coil lowering kit-Control.	73194	2		
R	● Spring-coil lowering kit-Flatout.	73195	2		
R	✘ Sway bar link conv kit - extra h/d alloy	KLC26	2	53	replaces OE plastic link
R	✘ Sway bar link conv kit - steel	KLC19	2		replaces OE plastic link
R	✘ Swaybar-h/duty Blade adjustable	BSR36Z	1	R	22mm 84
R	✘ Swaybar-heavy duty	BSR36	1	R	22mm 84
R	✘ Swaybar-X h/duty Blade adjustable	BSR36XZ	1	R	24mm 84
R	✘ Swaybar-X heavy duty	BSR36X	1	R	24mm 84

Subaru, Impreza (MY03-07) WRX GD2 10/02-07 turbo sedan excl STi continues on next page

▲ Align & Other ● Springs ✘ Swaybars ■ Shocks

Whiteline Vehicle Application Catalogue

Edition 3.6.1

Subject to terms and conditions highlighted in full application catalogue and subject to change with out notice.

05-09-08
11:42



Loc.	Description	Part No.	# In Pack	Vehicle Kit	Notes
Subaru continued					
Impreza (MY03-07) WRX GD2 10/02-07 turbo sedan excl STi continued					
R	* Swaybar-XX h/duty Blade adjustable-RACE.	BSR36XXZ	R	1	special machined design suit 24mm mount bush- 27mm 83
Impreza (MY03-07) WRX GG2 10/02-07 turbo wagon					
F	▲ Anti-lift/caster kit - lwr c/arm	KCA359	47	2	adds +0.5 deg caster plus anti-lift
F	▲ Anti-lift/caster kit COMFORT	KCA362	47	2	adds +0.5 deg caster plus anti-lift - soft
F	▲ Anti-lift/caster kit RACE	KCA359M	47	2	adds +0.5 deg caster plus anti-lift - hard/black
F	▲ Brace-lower control arm	KSB716	37	1	alloy 2 point
F	▲ Brace-strut tower alloy adj excl MY06	KSB554	36	1	
F	▲ Brace-strut tower alloy adj MY06-07 only	KSB632	36	1	
F	▲ Brace-strut tower alloy adj suit largeTMIC	KSB599	36	1	
F	▲ Camber adj bolt kit-14mm-RACE.	KCA414		2	+/- 1.5 deg 98
F	▲ Caster adj kit - lwr c/arm	KCA375		2	+/- 0.5 deg
F	▲ Control arm-caster adj.-Msport BLACK 90D-RACE.	KCA375M		2b	Adds +0.5 static caster
F	▲ H/duty steer rack bushes MY05 on	KSR206		3b/2t	with tool
F	▲ Heavy duty gearbox mnts-RACE	W0584M	37	4	black 90D hard
F	▲ Heavy duty gearbox mounts	W0584		4	
F	▲ Heavy duty steer rack mounts MY03-04 only	KSR202		2	30mm wide bracket 54
F	▲ Roll-centre / bump-steer adjust kit	KCA313		2	reduces roll/bumpsteer. Essential for lowered cars
F	▲ Strut top-camber/caster adj MOTORSPORT-RACE.	KCA251M		2	suit small diameter coil-over race springs ONLY
F	▲ Strut top-camber/caster adj STREET	KCA251S		2	suit stock size springs
F	▲ Sway bar link - extra h/d alloy	KLC32		2	replaces OE ball joint link *While stocks last
F	▲ Swaybar to chassis bush kit	W0405-18		2	
F	▲ Swaybar to chassis bush kit	W0405-19		2	
F	▲ Swaybar to chassis bush kit	W0405-20		2	
F	▲ Swaybar to chassis bush kit	W0405-21		2	
F	▲ Swaybar to chassis bush kit	W0405-22		2	
F	▲ Swaybar to chassis bush kit	W0405-23		2	*While stocks last
F	▲ Swaybar to chassis bush kit	W0405-24		2	
F	● Spring-coil lowering kit-Control.	80066		2	
F	● Spring-coil lowering kit-Flatout.	83028A		2	
F	* Sway bar link conv kit - extra h/d alloy	KLC30	53	2	replaces OE plastic link
F	* Sway bar link conv kit - steel	KLC20A		2	replaces OE plastic link
F	* Swaybar link kit-spherical rod end	KLC38		2	adj extra h/duty replaces OE plastic type
F	* Swaybar-h/duty Blade adjustable	BSF12Z	R	1	22mm 84
F	* Swaybar-heavy duty	BSF12	R	1	22mm 84
R	▲ Brace-strut tower alloy adj	KSB511		1	
R	▲ Brace-strut tower alloy adj	KSB586Q		1	with Quick Release clamp
R	▲ Camber adj bolt kit-14mm	KCA414		2	+/- 1.5 deg
R	▲ Front of rear diff support lock	KSB751		2	locks diff support to body
R	▲ Lateral link-adjust. toe/camber MY03-05 only	KTA108		4	4x complete arms
R	▲ Lateral link-adjustable toe	KTA107		2	2x front arms and 4x rear bushes
R	▲ Swaybar mount-h/duty kit	KBR20-18	48	2	replaces OE with poly bushes *While stocks last
R	▲ Swaybar mount-h/duty kit	KBR20-19	48	2	replaces OE with poly bushes *While stocks last
R	▲ Swaybar mount-h/duty kit	KBR20-20	48	2	replaces OE with poly bushes
R	▲ Swaybar mount-h/duty kit	KBR20-22	48	2	replaces OE with poly bushes
R	▲ Swaybar mount-h/duty kit	KBR20-24	48	2	replaces OE with poly bushes
R	▲ Swaybar to chassis bush kit	W0406-15		2	
R	▲ Swaybar to chassis bush kit	W0406-18		2	
R	▲ Swaybar to chassis bush kit	W0406-19		2	19 mm
R	▲ Swaybar to chassis bush kit	W0406-20		2	
R	▲ Swaybar to chassis bush kit	W0406-22		2	
R	▲ Swaybar to chassis bush kit	W0406-24		2	
R	▲ Toe lock kit	KCA377	52	2	removes and locks OE toe adjustment

Subaru, Impreza (MY03-07) WRX GG2 10/02-07 turbo wagon continues on next page

▲ Align & Other	● Springs	* Swaybars	■ Shocks
-----------------	-----------	------------	----------

Whiteline Vehicle Application Catalogue

Edition 3.6.1

Subject to terms and conditions highlighted in full application catalogue and subject to change with out notice.

05-09-08
11:42



Loc.	Description	Part No.	# In Pack	Vehicle Kit	Notes
Subaru continued					
Impreza (MY03-07) WRX GG2 10/02-07 turbo wagon continued					
R	● Spring-coil lowering kit-Control.	73194	2		
R	● Spring-coil lowering kit-Flatout.	73195	2		
R	✘ Sway bar link conv kit - extra h/d alloy	KLC26	2	53	replaces OE plastic link
R	✘ Sway bar link conv kit - steel	KLC19	2		replaces OE plastic link
R	✘ Swaybar-h/duty Blade adjustable	BSR36Z	1	R	22mm 84
R	✘ Swaybar-heavy duty	BSR36	1	R	22mm 84
R	✘ Swaybar-X h/duty Blade adjustable	BSR36XZ	1	R	24mm 84
R	✘ Swaybar-X heavy duty	BSR36X	1	R	24mm 84
R	✘ Swaybar-XX h/duty Blade adjustable-RACE.	BSR36XXZ	1	R	special machined design suit 24mm mount bush- 27mm 83
Impreza (MY04) STi GD 10/03-9/04 turbo excl WRX					
F	▲ Anti-lift/caster kit - lwr c/arm	KCA359	2	47	adds +0.5 deg caster plus anti-lift
F	▲ Anti-lift/caster kit COMFORT	KCA362	2	47	adds +0.5 deg caster plus anti-lift - soft
F	▲ Anti-lift/caster kit RACE	KCA359M	2	47	adds +0.5 deg caster plus anti-lift - hard/black
F	▲ Brace-strut tower alloy adj	KSB599	1	36	
F	▲ Camber adj bolt kit-14mm-RACE.	KCA414	2		+/- 1.5 deg 98
F	▲ Caster adj kit - lwr c/arm	KCA375	2		+/- 0.5 deg
F	▲ Control arm-caster adj.-Msport BLACK 90D-RACE.	KCA375M	2b		Adds +0.5 static caster
F	▲ Heavy duty gearbox mnts-RACE	W0584M	4	37	black 90D hard
F	▲ Heavy duty gearbox mounts	W0584	4		
F	▲ Heavy duty steer rack mounts	KSR202	2		30mm wide bracket 54
F	▲ Roll-centre / bump-steer adjust kit	KCA313	2		reduces roll/bumpsteer. Essential for lowered cars
F	▲ Strut top-camber/caster adj MOTORSPORT-RACE.	KCA251M	2		suit small diameter coil-over race springs ONLY
F	▲ Strut top-camber/caster adj STREET	KCA251S	2		suit stock size springs
F	▲ Sway bar link - extra h/d alloy	KLC32	2		replaces OE ball joint link *While stocks last
F	▲ Swaybar to chassis bush kit	W0405-18	2		
F	▲ Swaybar to chassis bush kit	W0405-19	2		
F	▲ Swaybar to chassis bush kit	W0405-20	2		
F	▲ Swaybar to chassis bush kit	W0405-21	2		
F	▲ Swaybar to chassis bush kit	W0405-22	2		
F	▲ Swaybar to chassis bush kit	W0405-23	2		*While stocks last
F	▲ Swaybar to chassis bush kit	W0405-24	2		
F	● Spring-coil lowering kit-Control.	80066	2		
F	● Spring-coil lowering kit-Flatout.	83028A	2		
F	✘ Swaybar link kit-spherical rod end	KLC39	2		adj extra h/duty replaces OE ball-joint type
F	✘ Swaybar-h/duty Blade adjustable excl USDM	BSF33Z	1	R	22mm
F	✘ Swaybar-h/duty Blade adjustable USDM only	BSF36Z	1	R	22mm
F	✘ Swaybar-heavy duty excl USDM	BSF33	1	R	22mm
F	✘ Swaybar-heavy duty USDM only	BSF36	1	R	22mm
F	✘ Swaybar-X h/duty Blade adjustable excl USDM	BSF33XZ	1	R	24mm
F	✘ Swaybar-X h/duty Blade adjustable USDM only	BSF36XZ	1	R	24mm
F	✘ Swaybar-X heavy duty excl USDM	BSF33X	1	R	24mm
F	✘ Swaybar-X heavy duty USDM only	BSF36X	1	R	24mm *While stocks last
F	✘ Swaybar-XX h/duty Blade adjustable-RACE. excl USDM	BSF33XXZ	1	R	special machined design suit 24mm mount bush- 27mm 83
F	✘ Swaybar-XX h/duty Blade adjustable-RACE. USDM only	BSF36XXZ	1	R	special machined design suit 24mm mount bush 27mm 83
R	▲ Brace-strut tower alloy adj	KSB511	1		
R	▲ Camber adj bolt kit-14mm	KCA414	2		+/- 1.5 deg
R	▲ Control arm-adjust. toe/camber	KTA123	4		4x complete arms
R	▲ Front of rear diff support lock	KSB751	2		locks diff support to body
R	▲ Lateral link-adjustable toe	KTA107	2		2x front arms and 4x rear bushes
R	▲ Sway bar link - extra h/d alloy	KLC32	2		replaces OE ball joint link *While stocks last
R	▲ Swaybar mount-h/duty kit	KBR20-18	2	48	replaces OE with poly bushes *While stocks last
R	▲ Swaybar mount-h/duty kit	KBR20-19	2	48	replaces OE with poly bushes *While stocks last

Subaru, Impreza (MY04) STi GD 10/03-9/04 turbo excl WRX continues on next page

▲ Align & Other	● Springs	✘ Swaybars	■ Shocks
-----------------	-----------	------------	----------

Subject to terms and conditions highlighted in full application catalogue and subject to change with out notice.

Loc.	Description	Part No.	# In Pack	Vehicle Kit	Notes
Subaru continued					
Impreza (MY04) STi GD 10/03-9/04 turbo excl WRX continued					
R	▲ Swaybar mount-h/duty kit	KBR20-20	48	2	replaces OE with poly bushes
R	▲ Swaybar mount-h/duty kit	KBR20-22	48	2	replaces OE with poly bushes
R	▲ Swaybar mount-h/duty kit	KBR20-24	48	2	replaces OE with poly bushes
R	▲ Swaybar to chassis bush kit	W0406-15		2	
R	▲ Swaybar to chassis bush kit	W0406-18		2	
R	▲ Swaybar to chassis bush kit	W0406-19		2	19 mm
R	▲ Swaybar to chassis bush kit	W0406-20		2	
R	▲ Swaybar to chassis bush kit	W0406-22		2	
R	▲ Swaybar to chassis bush kit	W0406-24		2	
R	▲ Toe lock kit	KCA377	52	2	removes and locks OE toe adjustment
R	● Spring-coil lowering kit-Control.	73194		2	
R	● Spring-coil lowering kit-Flatout.	73195		2	
R	✘ Swaybar link kit-spherical rod end	KLC047		2	adj extra h/duty
R	✘ Swaybar-h/duty Blade adjustable with ball joint type OE link	BSR37Z	R	1	22mm
R	✘ Swaybar-heavy duty with ball joint type OE link	BSR37	R	1	22mm
R	✘ Swaybar-X heavy duty Blade adjustable with ball joint type OE link	BSR37XZ	R	1	24mm
R	✘ Swaybar-X heavy duty with ball joint type OE link	BSR37X	R	1	24mm
R	✘ Swaybar-XX h/duty Blade adjustable-RACE. with ball joint type OE link	BSR37XXZ	R	1	special machined design suit 24mm mount bush 27mm
Impreza (MY05-07) STi GD 10/04-9/07 turbo excl WRX					
F	▲ Anti-lift/caster kit - lwr c/arm	KCA359	47	2	adds +0.5 deg caster plus anti-lift
F	▲ Anti-lift/caster kit COMFORT	KCA362	47	2	adds +0.5 deg caster plus anti-lift - soft
F	▲ Anti-lift/caster kit RACE	KCA359M	47	2	adds +0.5 deg caster plus anti-lift - hard/black
F	▲ Brace-strut tower alloy adj tight clearance to A/C on MY06	KSB599	36	1	
F	▲ Camber adj bolt kit-14mm-RACE.	KCA414		2	+/- 1.5 deg
F	▲ Caster adj kit - lwr c/arm	KCA375		2	+/- 0.5 deg
F	▲ Control arm-caster adj.-Msport BLACK 90D-RACE.	KCA375M		2b	Adds +0.5 static caster
F	▲ H/duty steer rack bushes	KSR206		3b/2t	with tool
F	▲ Heavy duty gearbox mnts-RACE	W0584M	37	4	black 90D hard
F	▲ Heavy duty gearbox mounts	W0584		4	
F	▲ Roll-centre / bump-steer adjust kit	KCA313		2	reduces roll/bumpsteer. Essential for lowered cars
F	▲ Strut top-camber/caster adj MOTORSPORT-RACE.	KCA251M		2	suit small diameter coil-over race springs ONLY
F	▲ Strut top-camber/caster adj STREET	KCA251S		2	suit stock size springs
F	▲ Sway bar link - extra h/d alloy	KLC32		2	replaces OE ball joint link *While stocks last
F	▲ Swaybar to chassis bush kit	W0405-18		2	
F	▲ Swaybar to chassis bush kit	W0405-19		2	
F	▲ Swaybar to chassis bush kit	W0405-20		2	
F	▲ Swaybar to chassis bush kit	W0405-21		2	
F	▲ Swaybar to chassis bush kit	W0405-22		2	
F	▲ Swaybar to chassis bush kit	W0405-23		2	*While stocks last
F	▲ Swaybar to chassis bush kit	W0405-24		2	
F	● Spring-coil lowering kit-Control.	80066		2	
F	● Spring-coil lowering kit-Flatout.	83028A		2	
F	✘ Sway bar link - extra h/d alloy	KLC32		2	replaces OE ball joint link *While stocks last
F	✘ Swaybar link kit-spherical rod end	KLC39		2	adj extra h/duty replaces OE ball-joint type
F	✘ Swaybar-h/duty Blade adjustable MY05-06	BSF36Z	R	1	22mm
F	✘ Swaybar-h/duty Blade adjustable MY07	BSF33Z	R	1	22mm
F	✘ Swaybar-heavy duty MY05-06	BSF36	R	1	22mm
F	✘ Swaybar-heavy duty MY07	BSF33	R	1	22mm
F	✘ Swaybar-X h/duty Blade adjustable MY05-06	BSF36XZ	R	1	24mm
F	✘ Swaybar-X h/duty Blade adjustable-RACE. MY07	BSF33XZ	R	1	24mm
F	✘ Swaybar-X heavy duty MY05-06	BSF36X	R	1	24mm *While stocks last
F	✘ Swaybar-X heavy duty MY07	BSF33X	R	1	24mm

Subaru, Impreza (MY05-07) STi GD 10/04-9/07 turbo excl WRX continues on next page

▲ Align & Other	● Springs	✘ Swaybars	■ Shocks
-----------------	-----------	------------	----------

Loc.	Description	Part No.	# In Pack	Vehicle Kit	Notes
Subaru continued					
Impreza (MY05-07) STi GD 10/04-9/07 turbo excl WRX continued					
F	✘ Swaybar-XX h/duty Blade adjustable-RACE. MY05-06	BSF36XXZ	R 1		special machined design suit 24mm mount bush 27mm 83
F	✘ Swaybar-XX h/duty Blade adjustable-RACE. MY07	BSF33XXZ	R 1		special machined design suit 24mm mount bush- 27mm
R	▲ Brace-strut tower alloy adj	KSB511	1		
R	▲ Brace-strut tower alloy adj	KSB511	1		
R	▲ Camber adj bolt kit-14mm	KCA414	2		+/- 1.5 deg
R	▲ Control arm-adjust. toe/camber	KTA123	4		4x complete arms
R	▲ Front of rear diff support lock	KSB751	2		locks diff support to body
R	▲ Lateral link-adjustable toe	KTA107	2		2x front arms and 4x rear bushes
R	▲ Lateral link-adjustable toe	KTA107	2		2x front arms and 4x rear bushes
R	▲ Sway bar link - extra h/d alloy	KLC32	2		replaces OE ball joint link *While stocks last
R	▲ Swaybar mount-h/duty kit	KBR20-18	48 2		replaces OE with poly bushes *While stocks last
R	▲ Swaybar mount-h/duty kit	KBR20-19	48 2		replaces OE with poly bushes *While stocks last
R	▲ Swaybar mount-h/duty kit	KBR20-20	48 2		replaces OE with poly bushes
R	▲ Swaybar mount-h/duty kit	KBR20-22	48 2		replaces OE with poly bushes
R	▲ Swaybar mount-h/duty kit	KBR20-22	48 2		replaces OE with poly bushes
R	▲ Swaybar mount-h/duty kit	KBR20-24	48 2		replaces OE with poly bushes
R	▲ Swaybar to chassis bush kit	W0406-15	2		
R	▲ Swaybar to chassis bush kit	W0406-18	2		
R	▲ Swaybar to chassis bush kit	W0406-19	2		19 mm
R	▲ Swaybar to chassis bush kit	W0406-20	2		
R	▲ Swaybar to chassis bush kit	W0406-22	2		
R	▲ Swaybar to chassis bush kit	W0406-24	2		
R	▲ Toe lock kit	KCA377	52 2		removes and locks OE toe adjustment
R	● Spring-coil lowering kit-Control.	73194	2		
R	● Spring-coil lowering kit-Flatout.	73195	2		
R	✘ Sway bar link - extra h/d alloy	KLC32	2		replaces OE ball joint link *While stocks last
R	✘ Swaybar link kit-spherical rod end	KLC047	2		adj extra h/duty
R	✘ Swaybar-h/duty Blade adjustable	BSR37Z	R 1		22mm
R	✘ Swaybar-heavy duty	BSR37	R 1		22mm
R	✘ Swaybar-X heavy duty	BSR37X	R 1		24mm
R	✘ Swaybar-X heavy duty Blade adjustable	BSR37XZ	R 1		24mm
R	✘ Swaybar-XX h/duty Blade adjustable-RACE.	BSR37XXZ	R 1		special machined design suit 24mm mount bush 27mm
Impreza (MY08) WRX GH 10/07-On turbo hatch awd					
F	▲ Anti-lift/caster kit - lwr c/arm	KCA334	2b/2t		adds +0.5 deg caster plus anti-lift
F	▲ Anti-lift/caster kit-RACE-RACE.	KCA334M	2b		adds +0.33deg caster+anti-lift -spherical bearing
F	▲ Brace-Lower control arm	KSB723	37 1		alloy 4 point
F	▲ Brace-strut tower alloy adj	KSB568	1		
F	▲ Bush kit-control arm front inner	W0506	4b/2t		High performance
F	▲ Camber adj bolt kit-14mm-RACE.	KCA414	2		+/- 1.5 deg 98
F	▲ H/duty steer rack bushes	KSR207	3b/2t		with tool
F	▲ Roll-centre / bump-steer adjust kit	KCA313	2		reduces roll/bumpsteer. Essential for lowered cars
F	▲ Strut top-camber/caster adj MOTOSPORT-RACE.	KCA255M	2		suit small diameter coil-over race spring ONLY
F	▲ Sway bar link - extra h/d alloy	KLC32	2		replaces OE ball joint link *While stocks last
F	● Spring-coil lowering kit-Control.	73265	2		
F	● Spring-coil lowering kit-Flatout.	73267	2		
F	✘ Swaybar link kit-spherical rod end	KLC39	2		adj extra h/duty replaces OE ball-joint type
F	✘ Swaybar-h/duty Blade adjustable	BSF30Z	R 1		22mm
F	✘ Swaybar-heavy duty	BSF30	R 1		22mm
F	✘ Swaybar-X heavy duty Blade adjustable	BSF30XZ	R 1		24mm
R	▲ Brace-swaybar mount support	KBR15	2		Steel 2 point
R	▲ Bush kit-shock lower	W0505	4b/2t		High performance

Subaru, Impreza (MY08) WRX GH 10/07-On turbo hatch awd continues on next page

▲ Align & Other	● Springs	✘ Swaybars	■ Shocks
-----------------	-----------	------------	----------

Whiteline Vehicle Application Catalogue

Edition 3.6.1

Subject to terms and conditions highlighted in full application catalogue and subject to change with out notice.

05-09-08
11:42

WHITELINE

AUTOMOTIVE *Flat out*

Loc.	Description	Part No.	# In Pack	Vehicle Kit	Notes
------	-------------	----------	-----------	-------------	-------

Subaru continued

Impreza (MY08) WRX GH 10/07-On turbo hatch awd continued

R	▲ Bush kit-trailing arm -front	W0568	2b/2t		high performance
R	▲ Diff positive power kit	KDT903	4b		positive diff retention
R	● Spring-coil lowering kit-Control.	73266	2		
R	● Spring-coil lowering kit-Flatout.	73268	2		
R	✘ Swaybar link kit-spherical rod-end	KLC066	2		adj extra h/duty
R	✘ Swaybar-h/duty Blade adjustable	BSR49Z	1	RK	20mm
R	✘ Swaybar-heavy duty	BSR49	1	R	20mm
R	✘ Swaybar-X heavy duty Blade adjustable	BSR49XZ	1	R	22mm

Impreza (MY08) STi GR 02/08-On turbo excl WRX

F	▲ Anti-lift/caster kit - lwr c/arm	KCA334	2b/2t		adds +0.5 deg caster plus anti-lift
F	▲ Anti-lift/caster kit-RACE	KCA334M	2b		adds +0.33deg caster+anti-lift -spherical bearing
F	▲ Brace-Lower control arm	KSB723	1	37	alloy 4 point
F	▲ Camber adj bolt kit-14mm-RACE. replaces top stock bolt for extra camber	KCA414	2		+/- 1.5 deg
F	▲ Gearbox positive shift kit	KDT901	4b		faster shift response
F	▲ H/duty steer rack bushes	KSR207	3b/2t		with tool
F	▲ Roll-centre / bump-steer adjust kit	KCA313	2		reduces roll/bumpsteer. Essential for lowered cars
F	▲ Strut top-camber/caster adj MOTOSPORT-RACE.	KCA255M	2		suit small diameter coil-over race spring ONLY
F	● Spring-coil lowering kit-Control.	73265	2		
F	● Spring-coil lowering kit-Flatout.	73267	2		
F	✘ Swaybar link kit-spherical rod end	KLC39	2		adj extra h/duty replaces OE ball-joint type
F	✘ Swaybar-h/duty Blade adjustable	BSF39Z			
F	✘ Swaybar-heavy duty	BSF39			
F	✘ Swaybar-X heavy duty	BSF39XZ	1		
R	▲ Brace-swaybar mount support	KBR15	2		Steel 2 point
R	▲ Camber adj kit-control arm upper bushes	KCA326	8b/4t		on-car adj +/-0.75 deg
R	▲ Diff positive power kit	KDT903	4b		positive diff retention
R	▲ Positive traction kit-rear	KDT902	8b		locks subframe to body
R	● Spring-coil lowering kit-Control.	73266	2		
R	● Spring-coil lowering kit-Flatout.	73268	2		
R	✘ Swaybar link kit-spherical rod-end	KLC066	2		adj extra h/duty
R	✘ Swaybar-h/duty Blade adjustable	BSR49Z	1	RK	20mm
R	✘ Swaybar-heavy duty	BSR49	1	R	20mm
R	✘ Swaybar-X heavy duty Blade adjustable	BSR49XZ	1	R	22mm

Legacy (Liberty) BD,BG 6/94-99

F&R	✘ Sway bar link conv kit - extra h/d alloy	KLC31	4	53	vehicle set-boxed KLC26 & KLC30
F	▲ Anti-lift/caster kit - lwr c/arm	KCA319A	2	47	adds +0.5 deg caster plus anti-lift
F	▲ Anti-lift/caster kit COMFORT	KCA361	2	47	adds +0.5 deg caster plus anti-lift - soft
F	▲ Anti-lift/caster kit RACE	KCA319M	2	47	adds +0.5 deg caster plus anti-lift - hard/black
F	▲ Brace-strut tower alloy adj	KSB550	1	36	mid mount
F	▲ Camber adj bolt kit-14mm-RACE.	KCA414	2		+/- 1.5 deg
F	▲ Caster adj kit - lwr c/arm	KCA375	2		+/- 0.5 deg
F	▲ Control arm-caster adj.-Msport BLACK 90D-RACE.	KCA375M	2b		Adds +0.5 static caster
F	▲ Heavy duty steer rack mounts	KSR200	2		25mm wide bracket
F	▲ Heavy duty steer rack mounts	KSR202	2		30mm wide bracket
F	▲ Roll-centre / bump-steer adjust kit	KCA313	2		reduces roll/bumpsteer. Essential for lowered cars
F	▲ Strut top-camber/caster adj kit	KCA250SM	2		STREET MOTOSPORT
F	▲ Swaybar to chassis bush kit	W0404-18	2		*While stocks last
F	▲ Swaybar to chassis bush kit	W0404-20	2		
F	▲ Swaybar to chassis bush kit	W0404-22	2		
F	● Spring-coil lowering kit-Control.	70198	2		
F	● Spring-coil lowering kit-Flatout.	74502	2		*While stocks last
F	✘ Sway bar link conv kit - extra h/d alloy	KLC30	2	53	replaces OE plastic link

Subaru, Legacy (Liberty) BD,BG 6/94-99 continues on next page

▲ Align & Other ● Springs ✘ Swaybars ■ Shocks

Whiteline Vehicle Application Catalogue

Edition 3.6.1

Subject to terms and conditions highlighted in full application catalogue and subject to change with out notice.

05-09-08
11:42

WHITELINE

AUTOMOTIVE *Flat out*

Loc.	Description	Part No.	# In Pack	Vehicle Kit	Notes
Subaru continued					
Legacy (Liberty) BD,BG 6/94-99 continued					
F	* Sway bar link conv kit - steel	KLC20A	2		replaces OE plastic link
F	* Swaybar link kit-spherical rod end	KLC38	2		adj extra h/duty replaces OE plastic type
F	* Swaybar-heavy duty excl turbo 9/97-98	BSF14	1	R	20mm
F	* Swaybar-heavy duty excl turbo 94-8/97	BSF19	1	R	20mm 84
F	* Swaybar-X h/duty Blade adjustable excl turbo 94-8/97	BSF19XZ	1	R	22mm
F	* Swaybar-X heavy duty excl turbo 9/97-98	BSF14X	1	R	22mm *While stocks last
F	* Swaybar-X heavy duty excl turbo 94-8/97	BSF19X	1	R	22mm 84
R	▲ Brace-strut tower alloy adj wagon	KSB590Q	1		with Quick Release clamp
R	▲ Camber adj bolt kit-14mm	KCA414	2		+/- 1.5 deg
R	▲ Lateral link-adjust. toe/camber	KTA108	4		4x complete arms
R	▲ Lateral link-adjustable toe	KTA107	2		2x front arms and 4x rear bushes
R	▲ Swaybar mount-h/duty kit	KBR20-18	2	48	replaces OE with poly bushes *While stocks last
R	▲ Swaybar mount-h/duty kit	KBR20-19	2	48	replaces OE with poly bushes *While stocks last
R	▲ Swaybar mount-h/duty kit	KBR20-20	2	48	replaces OE with poly bushes
R	▲ Swaybar mount-h/duty kit	KBR20-22	2	48	replaces OE with poly bushes
R	▲ Swaybar mount-h/duty kit	KBR20-24	2	48	replaces OE with poly bushes
R	▲ Swaybar to chassis bush kit	W0404-18	2		*While stocks last
R	▲ Swaybar to chassis bush kit	W0404-20	2		
R	▲ Swaybar to chassis bush kit	W0404-22	2		
R	▲ Swaybar to chassis bush kit	W0404-24	2		
R	▲ Toe lock kit	KCA377	2	52	removes and locks OE toe adjustment
R	● Spring-coil lowering kit-Control. BD sedan	70381	2		
R	● Spring-coil lowering kit-Control. BG wagon	70385	2		
R	● Spring-coil lowering kit-Flatout. BD sedan	70370	2		*While stocks last
R	● Spring-coil lowering kit-Flatout. BG wagon	70373	2		*While stocks last
R	* Sway bar link conv kit - extra h/d alloy	KLC26	2	53	replaces OE plastic link
R	* Sway bar link conv kit - steel	KLC19	2		replaces OE plastic link
R	* Swaybar-X h/duty Blade adjustable	BSR19XZ	1	R	20mm 84
R	* Swaybar-X heavy duty	BSR19X	1	R	20mm *While stocks last 84
R	* Swaybar-XX h/duty Blade adjustable-RACE.	BSR19XXZ	1	R	22mm 83
Legacy (Liberty) BC,BF 10/89-5/94 inc RS Turbo					
F&R	▲ Sway bar link conv kit - extra h/d alloy 10/92-on only	KLC31	4	53	vehicle set-boxed KLC26 & KLC30
F	▲ Anti-lift/caster kit - lwr c/arm	KCA319A	2	47	adds +0.5 deg caster plus anti-lift
F	▲ Anti-lift/caster kit COMFORT	KCA361	2	47	adds +0.5 deg caster plus anti-lift - soft
F	▲ Anti-lift/caster kit RACE	KCA319M	2	47	adds +0.5 deg caster plus anti-lift - hard/black
F	▲ Brace-strut tower alloy adj mid mount	KSB550	1	36	mid mount
F	▲ Camber adj bolt kit-14mm-RACE.	KCA414	2		+/- 1.5 deg 96
F	▲ Caster adj kit - lwr c/arm	KCA375	2		+/- 0.5 deg
F	▲ Control arm-caster adj.-MSPORT BLACK 90D-RACE.	KCA375M	2b		Adds +0.5 static caster
F	▲ Heavy duty steer rack mounts	KSR200	2		25mm wide bracket 54
F	▲ Heavy duty steer rack mounts	KSR202	2		30mm wide bracket 54
F	▲ Strut top-camber/caster adj kit	KCA250SM	2		STREET MOTORSPORT
F	▲ Sway bar link conv kit - extra h/d alloy	KLC30	2	53	replaces OE plastic link
F	▲ Sway bar link conv kit - steel	KLC20A	2		replaces OE plastic link
F	▲ Swaybar to chassis bush kit	W0404-18	2		*While stocks last
F	▲ Swaybar to chassis bush kit	W0404-20	2		
F	▲ Swaybar to chassis bush kit	W0404-22	2		
F	● Spring-coil lowering kit-Control. excl air susp	70198	2		
F	* Swaybar link kit-spherical rod end	KLC38	2		adj extra h/duty replaces OE plastic type
F	* Swaybar-heavy duty excl turbo	BSF19	1	R	20mm 84
F	* Swaybar-heavy duty turbo	BSF18	1	R	20mm 84
F	* Swaybar-X h/duty Blade adjustable excl turbo	BSF19XZ	1	R	22mm

Subaru, Legacy (Liberty) BC,BF 10/89-5/94 inc RS Turbo continues on next page

▲ Align & Other ● Springs * Swaybars ■ Shocks

Subject to terms and conditions highlighted in full application catalogue and subject to change with out notice.

Loc.	Description	Part No.	# In Pack	Vehicle Kit	Notes
Subaru continued					
Legacy (Liberty) BC,BF 10/89-5/94 inc RS Turbo continued					
F	✘ Swaybar-X heavy duty excl turbo	BSF19X	R 1		22mm 84
F	✘ Swaybar-X heavy duty turbo	BSF18X	R 1		22mm 84
R	▲ Brace-strut tower alloy adj wagon	KSB615	1		
R	▲ Camber adj bolt kit-14mm	KCA414	2		+/- 1.5 deg
R	▲ Lateral link-adjust. toe/camber 10/92-on only	KTA108	4		4x complete arms
R	▲ Lateral link-adjustable toe	KTA107	2		2x front arms and 4x rear bushes
R	▲ Sway bar link conv kit - extra h/d alloy 10/92-on only	KLC26	53 2		replaces OE plastic link
R	▲ Sway bar link conv kit - steel 10/92-on only	KLC19	2		replaces OE plastic link
R	▲ Swaybar mount-h/duty kit	KBR20-18	48 2		replaces OE with poly bushes *While stocks last
R	▲ Swaybar mount-h/duty kit	KBR20-19	48 2		replaces OE with poly bushes *While stocks last
R	▲ Swaybar mount-h/duty kit	KBR20-20	48 2		replaces OE with poly bushes
R	▲ Swaybar mount-h/duty kit	KBR20-22	48 2		replaces OE with poly bushes
R	▲ Swaybar mount-h/duty kit	KBR20-24	48 2		replaces OE with poly bushes
R	▲ Swaybar to chassis bush kit	W0404-18	2		*While stocks last
R	▲ Swaybar to chassis bush kit	W0404-20	2		
R	▲ Swaybar to chassis bush kit	W0404-22	2		
R	▲ Swaybar to chassis bush kit	W0404-24	2		
R	▲ Toe lock kit	KCA377	52 2		removes and locks OE toe adjustment
R	● Spring-coil lowering kit-Control. BC sedan excl air susp	70368	2		*While stocks last
R	● Spring-coil lowering kit-Control. excl air susp	70369	2		*While stocks last 69
R	✘ Swaybar-X h/duty Blade adjustable 10/92-94	BSR19XZ	R 1		20mm 84
R	✘ Swaybar-X h/duty Blade adjustable 89-9/92	BSR17XZ	R 1		20mm
R	✘ Swaybar-X heavy duty 10/92-94	BSR19X	R 1		20mm *While stocks last 84
R	✘ Swaybar-X heavy duty 89-9/92	BSR17X	R 1		20mm *While stocks last
R	✘ Swaybar-XX h/duty Blade adjustable 10/92-94	BSR19XXZ	R 1		22mm
Legacy (Liberty) BE B4 98-02 turbo					
F	▲ Anti-lift/caster kit - lwr c/arm	KCA319A	47 2		adds +0.5 deg caster plus anti-lift
F	▲ Anti-lift/caster kit COMFORT	KCA361	47 2		adds +0.5 deg caster plus anti-lift - soft
F	▲ Anti-lift/caster kit RACE	KCA319M	47 2		adds +0.5 deg caster plus anti-lift - hard/black
F	▲ Brace-strut tower alloy adj	KSB550	36 1		mid mount
F	▲ Camber adj bolt kit-14mm-RACE.	KCA414	2		+/- 1.5 deg 98
F	▲ Caster adj kit - lwr c/arm	KCA375	2		+/- 0.5 deg
F	▲ Control arm-caster adj.-Msport BLACK 90D-RACE.	KCA375M	2b		Adds +0.5 static caster
F	▲ Roll-centre / bump-steer adjust kit	KCA313	2		reduces roll/bumpsteer. Essential for lowered cars
F	▲ Sway bar link - extra h/d alloy	KLC32	2		replaces OE ball joint link *While stocks last
F	▲ Swaybar to chassis bush kit	W0405-18	2		
F	▲ Swaybar to chassis bush kit	W0405-19	2		
F	▲ Swaybar to chassis bush kit	W0405-20	2		
F	▲ Swaybar to chassis bush kit	W0405-21	2		
F	▲ Swaybar to chassis bush kit	W0405-22	2		
F	▲ Swaybar to chassis bush kit	W0405-23	2		*While stocks last
F	▲ Swaybar to chassis bush kit	W0405-24	2		
F	● Spring-coil lowering kit-Control.	73170	2		
F	✘ Sway bar link - extra h/d alloy	KLC32	2		replaces OE ball joint link *While stocks last
F	✘ Swaybar link kit-spherical rod end	KLC39	2		adj extra h/duty replaces OE ball-joint type
F	✘ Swaybar-h/duty Blade adjustable	BSF15Z	R 1		22mm *While stocks last
F	✘ Swaybar-heavy duty	BSF15	R 1		22mm
R	▲ Camber adj kit-upper c/arm bushes	KCA399	2		on-car adj +/-1.25 deg
R	▲ Lateral link-adjust. toe/camber	KTA124	37 4		4 x complete lower control arms
R	▲ Swaybar to chassis bush kit	W0406-15	2		
R	▲ Swaybar to chassis bush kit	W0406-18	2		
R	▲ Swaybar to chassis bush kit	W0406-19	2		19 mm

Subaru, Legacy (Liberty) BE B4 98-02 turbo continues on next page

▲ Align & Other	● Springs	✘ Swaybars	■ Shocks
-----------------	-----------	------------	----------

Subject to terms and conditions highlighted in full application catalogue and subject to change with out notice.

Loc.	Description	Part No.	# In Pack	Vehicle Kit	Notes
Subaru continued					
Legacy (Liberty) BE B4 98-02 turbo continued					
R	▲ Swaybar to chassis bush kit	W0406-20	2		
R	▲ Swaybar to chassis bush kit	W0406-22	2		
R	▲ Swaybar to chassis bush kit	W0406-24	2		
R	● Spring-coil lowering kit-Control.	73172	2		
R	✘ Swaybar link kit-spherical rod end	KLC044	2		adj extra h/duty
R	✘ Swaybar-heavy duty	BSR12	1	R	18mm *While stocks last
R	✘ Swaybar-X h/duty Blade adjustable	BSR12XZ	1	R	20mm
R	✘ Swaybar-X heavy duty	BSR12X	1	R	20mm
Legacy (Liberty) BE,BH 98-02 excl turbo					
F	▲ Anti-lift/caster kit - lwr c/arm	KCA319A	2	47	adds +0.5 deg caster plus anti-lift
F	▲ Anti-lift/caster kit COMFORT	KCA361	2	47	adds +0.5 deg caster plus anti-lift - soft
F	▲ Anti-lift/caster kit RACE	KCA319M	2	47	adds +0.5 deg caster plus anti-lift - hard/black
F	▲ Brace-strut tower alloy adj	KSB550	1	36	mid mount
F	▲ Camber adj bolt kit-14mm-RACE.	KCA414	2		+/- 1.5 deg 98
F	▲ Caster adj kit - lwr c/arm	KCA375	2		+/- 0.5 deg
F	▲ Control arm-caster adj.-Msport BLACK 90D-RACE.	KCA375M	2b		Adds +0.5 static caster
F	▲ Roll-centre / bump-steer adjust kit	KCA313	2		reduces roll/bumpsteer. Essential for lowered cars
F	▲ Swaybar to chassis bush kit	W0405-18	2		
F	▲ Swaybar to chassis bush kit	W0405-19	2		
F	▲ Swaybar to chassis bush kit	W0405-20	2		
F	▲ Swaybar to chassis bush kit	W0405-21	2		
F	▲ Swaybar to chassis bush kit	W0405-22	2		
F	▲ Swaybar to chassis bush kit	W0405-23	2		*While stocks last
F	▲ Swaybar to chassis bush kit	W0405-24	2		
F	● Spring-coil lowering kit-Control.	73170	2		70
F	✘ Sway bar link conv kit - extra h/d alloy	KLC30	2	53	replaces OE plastic link
F	✘ Sway bar link conv kit - steel	KLC20A	2		replaces OE plastic link
F	✘ Swaybar link kit-spherical rod end	KLC38	2		adj extra h/duty replaces OE plastic type
F	✘ Swaybar-heavy duty	BSF14	1	R	20mm 84
F	✘ Swaybar-X heavy duty	BSF14X	1	R	22mm *While stocks last 84
R	▲ Camber adj kit-upper c/arm bushes	KCA399	2		on-car adj +/-1.25 deg
R	▲ Lateral link-adjust. toe/camber	KTA124	4	37	4 x complete lower control arms
R	▲ Swaybar to chassis bush kit	W0406-15	2		
R	▲ Swaybar to chassis bush kit	W0406-18	2		
R	▲ Swaybar to chassis bush kit	W0406-19	2		19 mm
R	▲ Swaybar to chassis bush kit	W0406-20	2		
R	▲ Swaybar to chassis bush kit	W0406-22	2		
R	▲ Swaybar to chassis bush kit	W0406-24	2		
R	● Spring-coil lowering kit-Control. BE sedan	73172	2		
R	● Spring-coil lowering kit-Control. BH wagon	73171	2		
R	✘ Swaybar link kit-spherical rod end	KLC044	2		adj extra h/duty
R	✘ Swaybar-heavy duty	BSR12	1	R	18mm *While stocks last
R	✘ Swaybar-X h/duty Blade adjustable	BSR12XZ	1	R	20mm
R	✘ Swaybar-X heavy duty	BSR12X	1	R	20mm
Legacy (Liberty) BL,BP GT 09/03-06 turbo					
F	▲ Brace-strut tower alloy adj	KSB630	1		rear mount
F	▲ H/duty steer rack bushes	KSR207	3b/2t		with tool
F	▲ Roll-centre / bump-steer adjust kit	KCA313	2		reduces roll/bumpsteer. Essential for lowered cars
F	▲ Sway bar link - extra h/d alloy	KLC32	2		replaces OE ball joint link *While stocks last
F	▲ Swaybar to chassis bush kit	W0406-18	2		
F	▲ Swaybar to chassis bush kit	W0406-19	2		19 mm
F	▲ Swaybar to chassis bush kit	W0406-20	2		

Subaru, Legacy (Liberty) BL,BP GT 09/03-06 turbo continues on next page

▲ Align & Other ● Springs ✘ Swaybars ■ Shocks

Subject to terms and conditions highlighted in full application catalogue and subject to change with out notice.

Loc.	Description	Part No.	# In Pack	Vehicle Kit	Notes
Subaru continued					
Legacy (Liberty) BL,BP GT 09/03-06 turbo continued					
F	▲ Swaybar to chassis bush kit	W0406-21	2		*While stocks last
F	▲ Swaybar to chassis bush kit	W0406-22	2		
F	▲ Swaybar to chassis bush kit	W0406-24	2		
F	● Spring-coil lowering kit-Control.	73248	2		
F	✘ Swaybar link kit-spherical rod end	KLC39	2		adj extra h/duty replaces OE ball-joint type
F	✘ Swaybar-h/duty Blade adjustable	BSF30Z	1	R	22mm
F	✘ Swaybar-heavy duty	BSF30	1	R	22mm
R	▲ Camber adj kit-upper c/arm bushes	KCA399	2		on-car adj +/-1.25 deg
R	▲ Lateral link-adjust. toe/camber	KTA124	4	37	4 x complete lower control arms
R	▲ Swaybar to chassis bush kit	W0406-18	2		
R	▲ Swaybar to chassis bush kit	W0406-19	2		19 mm
R	▲ Swaybar to chassis bush kit	W0406-20	2		
R	▲ Swaybar to chassis bush kit	W0406-21	2		*While stocks last
R	▲ Swaybar to chassis bush kit	W0406-22	2		
R	▲ Swaybar to chassis bush kit	W0406-24	2		
R	● Spring-coil lowering kit-Control. sedan	73172	2		
R	● Spring-coil lowering kit-Control. wagon	73171	2		
R	✘ Swaybar link kit-spherical rod end	KLC044	2		adj extra h/duty
R	✘ Swaybar-h/duty Blade adjustable	BSR39Z	1	R	20mm
R	✘ Swaybar-heavy duty	BSR39	1	R	20mm
Legacy (Liberty) BL,BP 09/03-06/06 excl GT turbo					
F	▲ Brace-strut tower alloy adj	KSB630	1		rear mount
F	▲ H/duty steer rack bushes	KSR207	3b/2t		with tool
F	▲ Roll-centre / bump-steer adjust kit	KCA313	2		reduces roll/bumpsteer. Essential for lowered cars
F	▲ Swaybar to chassis bush kit	W0406-18	2		
F	▲ Swaybar to chassis bush kit	W0406-19	2		19 mm
F	▲ Swaybar to chassis bush kit	W0406-20	2		
F	▲ Swaybar to chassis bush kit	W0406-21	2		*While stocks last
F	▲ Swaybar to chassis bush kit	W0406-22	2		
F	▲ Swaybar to chassis bush kit	W0406-24	2		
F	● Spring-coil lowering kit-Control.	73242	2		
F	✘ Swaybar-h/duty Blade adjustable	BSF35Z	1	R	22mm
F	✘ Swaybar-heavy duty	BSF35	1	R	22mm *While stocks last
R	▲ Camber adj kit-upper c/arm bushes	KCA399	2		on-car adj +/-1.25 deg
R	▲ Lateral link-adjust. toe/camber	KTA124	4	37	4 x complete lower control arms
R	▲ Swaybar to chassis bush kit	W0406-18	2		
R	▲ Swaybar to chassis bush kit	W0406-19	2		19 mm
R	▲ Swaybar to chassis bush kit	W0406-20	2		
R	▲ Swaybar to chassis bush kit	W0406-21	2		*While stocks last
R	▲ Swaybar to chassis bush kit	W0406-22	2		
R	▲ Swaybar to chassis bush kit	W0406-24	2		
R	● Spring-coil lowering kit-Control. sedan	73172	2		
R	● Spring-coil lowering kit-Control. wagon	73171	2		
R	✘ Swaybar link kit-spherical rod end	KLC044	2		adj extra h/duty
R	✘ Swaybar-h/duty Blade adjustable	BSR39Z	1	R	20mm
R	✘ Swaybar-heavy duty	BSR39	1	R	20mm
Leone 10/79-8/84 sedan coupe					
R	✘ Swaybar-heavy duty	BSR40	1	K	16mm *While stocks last
Outback BE-BH 99-03 wagon					
F	● Spring-coil lowering kit-Control.	70366	2		*While stocks last
F	✘ Swaybar-heavy duty	BSF14	1	R	20mm

Subaru, Outback BE-BH 99-03 wagon continues on next page

▲ Align & Other	● Springs	✘ Swaybars	■ Shocks
-----------------	-----------	------------	----------

Whiteline Vehicle Application Catalogue

Edition 3.6.1

Subject to terms and conditions highlighted in full application catalogue and subject to change with out notice.

05-09-08
11:42

WHITELINE

AUTOMOTIVE *Flat out*

Loc.	Description	Part No.	# In Pack	Vehicle Kit	Notes
Subaru continued					
Outback BE-BH 99-03 wagon continued					
F	* Swaybar-X heavy duty	BSF14X	R 1		22mm *While stocks last
R	▲ Camber adj kit-upper c/arm bushes	KCA399		2	on-car adj +/-1.25 deg
R	● Spring-coil lowering kit-Control.	73171		2	
R	* Swaybar-heavy duty	BSR12	R 1		18mm *While stocks last
R	* Swaybar-X h/duty Blade adjustable	BSR12XZ	R 1		20mm
R	* Swaybar-X heavy duty	BSR12X	R 1		20mm
Outback BD,BG 97-98 wagon					
F&R	* Sway bar link conv kit - extra h/d alloy	KLC31	53 4		vehicle set-boxed KLC26 & KLC30
F	▲ Brace-strut tower alloy adj	KSB550	36 1		mid mount
F	▲ Camber adj bolt kit-14mm-RACE.	KCA414		2	+/- 1.5 deg 98
F	▲ Camber adj kit-control arm upper bushes	KCA326	8b/4t		on-car adj +/-0.75 deg
F	▲ Caster adj kit - lwr c/arm	KCA375		2	+/- 0.5 deg
F	▲ Control arm-caster adj.-Msport BLACK 90D-RACE.	KCA375M		2b	Adds +0.5 static caster
F	▲ Heavy duty steer rack mounts	KSR200		2	25mm wide bracket 54
F	▲ Heavy duty steer rack mounts	KSR202		2	30mm wide bracket 54
F	* Sway bar link conv kit - extra h/d alloy	KLC30	53 2		replaces OE plastic link
F	* Sway bar link conv kit - steel	KLC20A		2	replaces OE plastic link
F	* Swaybar-heavy duty	BSF19	R 1		20mm 84
F	* Swaybar-X h/duty Blade adjustable	BSF19XZ	R 1		22mm
F	* Swaybar-X heavy duty	BSF19X	R 1		22mm 84
R	▲ Brace-strut tower alloy adj wagon	KSB590Q		1	with Quick Release clamp
R	▲ Camber adj bolt kit-14mm	KCA414		2	+/- 1.5 deg
R	▲ Lateral link-adjust. toe/camber	KTA108		4	4x complete arms
R	▲ Lateral link-adjustable toe	KTA107		2	2x front arms and 4x rear bushes
R	▲ Swaybar mount-h/duty kit	KBR20-18	48 2		replaces OE with poly bushes *While stocks last
R	▲ Swaybar mount-h/duty kit	KBR20-19	48 2		replaces OE with poly bushes *While stocks last
R	▲ Swaybar mount-h/duty kit	KBR20-20	48 2		replaces OE with poly bushes
R	▲ Swaybar mount-h/duty kit	KBR20-22	48 2		replaces OE with poly bushes
R	▲ Swaybar mount-h/duty kit	KBR20-24	48 2		replaces OE with poly bushes
R	▲ Toe lock kit	KCA377	52 2		removes and locks OE toe adjustment
R	* Sway bar link conv kit - extra h/d alloy	KLC26	53 2		replaces OE plastic link
R	* Sway bar link conv kit - steel	KLC19		2	replaces OE plastic link
R	* Swaybar-heavy duty	BSR32	R 1		18mm
Outback BP incl XT turbo 03-07 wagon					
F	* Swaybar-h/duty Blade adjustable excl turbo	BSF35Z	R 1		22mm
F	* Swaybar-h/duty Blade adjustable turbo	BSF30Z	R 1		22mm
F	* Swaybar-heavy duty excl turbo	BSF35	R 1		22mm *While stocks last
F	* Swaybar-heavy duty turbo	BSF30	R 1		22mm
R	▲ Camber adj kit-upper c/arm bushes	KCA399		2	on-car adj +/-1.25 deg
R	* Swaybar-h/duty Blade adjustable	BSR39Z	R 1		20mm
R	* Swaybar-heavy duty	BSR39	R 1		20mm
Suzuki					
Aerio ERC 31S 10/01-04					
R	* Swaybar-heavy duty Awd	BSR45	R 1		18mm *While stocks last
R	* Swaybar-heavy duty Fwd	BSR38	R 1		18mm *While stocks last
Baleno 4/95-02					
F	▲ Camber adj bolt kit-12mm	KCA412		2	+/- 1.5 deg
F	▲ Caster adj kit - control arm	KCA312		2	adds +1.0 deg *While stocks last
F	* Swaybar-X heavy duty	BSF17X	R 1		27mm *While stocks last
R	* Swaybar-heavy duty without OE swaybar	BSR10	K 1		20mm *While stocks last

Suzuki continues on next page

▲ Align & Other ● Springs * Swaybars ■ Shocks

Whiteline Vehicle Application Catalogue

Edition 3.6.1

Subject to terms and conditions highlighted in full application catalogue and subject to change with out notice.

05-09-08
11:42

WHITELINE

AUTOMOTIVE *Flat out*

Loc.	Description	Part No.	# In Pack	Vehicle Kit	Notes
Suzuki continued					
Cino 94-98					
F	● Spring-coil lowering kit-Control.	70027	2		*While stocks last
F	● Spring-coil lowering kit-Flatout.	79151	2		*While stocks last
R	● Spring-coil lowering kit-Control.	79525A	2		*While stocks last
R	● Spring-coil lowering kit-Flatout.	79152	2		*While stocks last
Ignis 10/00-04					
F	▲ Camber adj bolt kit-12mm	KCA412	2		+/- 1.5 deg
F	● Spring-coil lowering kit	73249	2		*While stocks last
F	✘ Swaybar-heavy duty	BSF90	1	T	24mm *While stocks last
R	● Spring-coil lowering kit	73250	2		*While stocks last
R	✘ Swaybar-heavy duty	BSR44	1	K	22mm
Liana ERC 31S 10/01-04					
R	✘ Swaybar-heavy duty Awd	BSR45	1	R	18mm *While stocks last
R	✘ Swaybar-heavy duty Fwd	BSR38	1	R	18mm *While stocks last
Sierra SJ80 with coil spring 4/96-98					
F	▲ Panhard rod kit-adjustable	KPR022	1		off-car adjustable *While stocks last
R	▲ Panhard rod kit-adjustable	KPR023	1		off-car adjustable *While stocks last
Swift EZC21S 02/05 on					
F	▲ Camber adj bolt kit-12mm	KCA412	2		+/- 1.5 deg
F	✘ Swaybar-heavy duty	BSF37	1	R	22mm
R	✘ Swaybar-h/duty Blade adjustable	BSR48Z	1	K	20mm
R	✘ Swaybar-heavy duty	BSR48	1	K	20mm *While stocks last
Swift SA310-413 87-88 inc GTi					
F	▲ Camber adj bolt kit-12mm	KCA412	2		+/- 1.5 deg
F	✘ Swaybar-heavy duty 88 with OE swaybar	BSF91	1	T	24mm *While stocks last
F	✘ Swaybar-heavy duty without OE swaybar	BSF27	1	K	22mm *While stocks last
R	✘ Swaybar-heavy duty 88 without OE bar	BSR16	1	K	22mm
Swift SF413,G13B FWD 89-00 inc GTi					
F	▲ Brace-lower control arm	KSB707	1	37	alloy 2 point *While stocks last
F	▲ Brace-strut tower alloy adj	KSB552	1	36	*While stocks last
F	▲ Camber adj bolt kit-12mm	KCA412	2		+/- 1.5 deg
F	▲ Caster adj kit - control arm	KCA302	2		adds +1.5 deg
F	● Spring-coil lowering kit-Control.	70027	2		*While stocks last
F	● Spring-coil lowering kit-Flatout.	79151	2		*While stocks last
F	✘ Swaybar-heavy duty	BSF26	1	R	24mm *While stocks last
F	✘ Swaybar-X heavy duty	BSF26X	1	R	27mm
R	▲ Brace-strut tower alloy adj	KSB515	1	36	*While stocks last
R	● Spring-coil lowering kit-Control.	79525A	2		*While stocks last
R	● Spring-coil lowering kit-Flatout.	79152	2		*While stocks last
R	✘ Swaybar-h/duty Blade adjustable with OE swaybar	BSR26Z	1	R	18mm *While stocks last
R	✘ Swaybar-heavy duty excl Gti & without OE swaybar	BSR34	1	K	18mm *While stocks last
R	✘ Swaybar-heavy duty with OE swaybar	BSR26	1	R	18mm *While stocks last
R	✘ Swaybar-X heavy duty with OE swaybar	BSR26X	1	R	20mm
Swift SF413 GT AWD 91-94					
F	▲ Brace-lower control arm	KSB707	1	37	alloy 2 point *While stocks last
F	▲ Brace-strut tower alloy adj	KSB552	1	36	*While stocks last
F	▲ Camber adj bolt kit-12mm	KCA412	2		+/- 1.5 deg
F	▲ Caster adj kit - control arm	KCA302	2		adds +1.5 deg
F	✘ Swaybar-heavy duty	BSF26	1	R	24mm *While stocks last
F	✘ Swaybar-X heavy duty	BSF26X	1	R	27mm
R	▲ Brace-strut tower alloy adj	KSB515	1	36	*While stocks last

Suzuki continues on next page

▲ Align & Other ● Springs ✘ Swaybars ■ Shocks

Copyright Whiteline Automotive - Australia - ABN 68 073 002 034

Page 90 of 103

Whiteline Vehicle Application Catalogue

Edition 3.6.1

Subject to terms and conditions highlighted in full application catalogue and subject to change with out notice.

05-09-08
11:42

WHITELINE

AUTOMOTIVE *Flat out*

Loc.	Description	Part No.	# In Pack	Vehicle Kit	Notes
Suzuki continued					
Vitara 89-7/03 various					
F	▲ Camber adj bolt kit-12mm	KCA412	2		+/- 1.5 deg
F	✘ Swaybar-heavy duty	BSF28	1	R	24mm *While stocks last
Toyota					
4 Runner 130 series 11/89 on					
F	✘ Swaybar-heavy duty with IFS	BTF34	1	R	27mm *While stocks last
F	✘ Swaybar-heavy duty without IFS	BTF36	1	K	24mm *While stocks last
R	▲ Panhard rod kit-adjustable	KPR019	1		off-car adjustable *While stocks last
R	✘ Swaybar-heavy duty	BTR34	1	R	24mm *While stocks last
Avalon MCX10R 07/00-05					
F	▲ Camber adj bolt kit-17mm	KCA417	2		+/- 1.5 deg
F	✘ Swaybar-h/duty Blade adjustable	BTF83Z	1	R	20mm *While stocks last
R	▲ Camber adj bolt kit-15mm	KCA415	2		+/- 1.5 deg
R	✘ Swaybar-h/duty Blade adjustable	BTR39Z	1	R	20mm *While stocks last
R	✘ Swaybar-heavy duty	BTR39	1	R	20mm
Bundera 70-73 Series 84-91					
F	▲ Panhard rod kit-adjustable	KPR030	1		off-car adjustable *While stocks last
R	▲ Panhard rod kit-adjustable	KPR031	1		off-car adjustable *While stocks last
Camry SV11 3/83-10/86					
F	▲ Camber adj bolt kit-12mm Std on some models	KCA412	2		+/- 1.5 deg
R	▲ Camber / toe kit	KCA344	1		single shim - double angle *While stocks last
Camry SV-ZV-VD20-22 1/87-9/92					
F	▲ Camber adj bolt kit-17mm	KCA417	2		+/- 1.5 deg
F	✘ Swaybar-heavy duty	BTF91	1	R	27mm *While stocks last
R	▲ Camber adj bolt kit-15mm	KCA415	2		+/- 1.5 deg
R	✘ Swaybar-heavy duty	BTR38	1	R	18mm *While stocks last
Camry SD-SX-VDV10 11/92-7/97					
F	▲ Brace-strut tower alloy adj	KSB566	1	36	*While stocks last
F	▲ Camber adj bolt kit-17mm	KCA417	2		+/- 1.5 deg
F	▲ Caster adj kit - control arm	KCA322	2		+/- 1.0 deg *While stocks last
F	● Spring-coil lowering kit-Control. 4 cyl	75500	2		*While stocks last
F	● Spring-coil lowering kit-Control. V6	70393A	2		*While stocks last
R	▲ Camber adj bolt kit-15mm	KCA415	2		+/- 1.5 deg
R	● Spring-coil lowering kit-Control. sedan	78600A	2		*While stocks last
R	● Spring-coil lowering kit-Control. wagon	78617	2		*While stocks last
R	✘ Swaybar-heavy duty	BTR36	1	R	18mm
Camry SD-SX-VDV20 8/97-02					
F	▲ Brace-strut tower alloy adj	KSB508	1	36	*While stocks last
F	▲ Camber adj bolt kit-17mm	KCA417	2		+/- 1.5 deg
F	● Spring-coil lowering kit-Control. 4 cyl	73120	2		*While stocks last
F	● Spring-coil lowering kit-Control. V6	73119	2		*While stocks last
F	✘ Swaybar-heavy duty	BTF38	1	R	24mm
R	▲ Camber adj bolt kit-15mm	KCA415	2		+/- 1.5 deg
R	● Spring-coil lowering kit-Control. sedan	78600A	2		*While stocks last
R	● Spring-coil lowering kit-Control. wagon	78617	2		*While stocks last
R	✘ Swaybar-heavy duty	BTR39	1	R	20mm
Camry A-MCV36R 01-On					
F	▲ Brace-strut tower alloy adj excl V6	KSB508	1	36	*While stocks last
F	▲ Camber adj bolt kit-17mm	KCA417	2		+/- 1.5 deg
F	✘ Swaybar-h/duty Blade adjustable	BTF83Z	1	R	20mm *While stocks last

Toyota, Camry A-MCV36R 01-On continues on next page

▲ Align & Other ● Springs ✘ Swaybars ■ Shocks

Whiteline Vehicle Application Catalogue

Edition 3.6.1

Subject to terms and conditions highlighted in full application catalogue and subject to change with out notice.

05-09-08
11:42

WHITELINE

AUTOMOTIVE *Flat out*

Loc.	Description	Part No.	# In Pack	Vehicle Kit	Notes
Toyota continued					
Camry A-MCV36R 01-On continued					
R	▲ Camber adj bolt kit-15mm	KCA415	2		+/- 1.5 deg
R	✘ Swaybar-h/duty Blade adjustable	BTR39Z	1	R	20mm *While stocks last
R	✘ Swaybar-heavy duty	BTR39	1	R	20mm
Camry ACV30 USDM 02-06 4 cyl					
R	✘ Swaybar-heavy duty	BTR85	1	R	20mm
Celica RA40, MA40-45 78-82					
F	▲ Brace-strut tower alloy adj	KSB601	1	36	50
F	▲ Roll centre adjust kit Suit lowered vehicles	KCA363	2		49 raises 25mm
F	✘ Swaybar-heavy duty	BTF25	1	R	24mm *While stocks last
R	▲ Panhard rod kit-adjustable RA series only	KPR033	1		off-car adjustable
R	▲ Panhard rod kit-adjustable TA series only	KPR032	1		off-car adjustable
R	✘ Swaybar-heavy duty with OE swaybar	BTR25R	1	R	18mm
R	✘ Swaybar-heavy duty without OE swaybar	BTR25	1	K	18mm *While stocks last
Celica RA60 81-83					
F	▲ Roll centre adjust kit	KCA363	2		49 raises 25mm
F	✘ Swaybar-heavy duty coupe	BTF23	1	R	24mm *While stocks last
F	✘ Swaybar-heavy duty liftback	BTF25	1	R	24mm *While stocks last
R	✘ Swaybar-heavy duty with OE swaybar	BTR25R	1	R	18mm
Celica RA65,SA63 8/83-7/85 liftback					
F	▲ Roll centre adjust kit Suit lowered vehicles	KCA363	2		49 raises 25mm
F	● Spring-coil lowering kit-Control.	73507A	2		*While stocks last
F	✘ Swaybar-heavy duty RA65-SA63	BTF30	1	R	27mm *While stocks last
R	● Spring-coil lowering kit-Control. IRS	71507	2		*While stocks last
Celica ST162 8/86-8/87 Fwd					
F	▲ Camber adj bolt kit-15mm Std on some models	KCA415	2		+/- 1.5 deg
F	▲ Caster adj kit - control arm	KCA342	2	b/2t/2v	adds +1.0 deg *While stocks last
F	● Spring-coil lowering kit-Control.	72801A	2		
F	✘ Swaybar-heavy duty	BTF60	1	R	22mm
R	▲ Camber adj bolt kit-12mm Std on some models	KCA412	2		+/- 1.5 deg
R	● Spring-coil lowering kit-Control.	78808A	2		*While stocks last
R	✘ Swaybar-heavy duty	BTR32	1	R	18mm
Celica ST165 85-90 GT-Four turbo Awd					
F	▲ Anti-lift/caster kit - lwr c/arm	KCA376	2		adds +1.0 deg caster plus anti-lift
F	▲ Brace-strut tower alloy adj	KSB612	1	36	*While stocks last
F	▲ Bump stop-high performance 20mm	W0922	2		54 L x 68 W *While stocks last
F	▲ Caster adj kit - control arm	KCA342	2	b/2t/2v	adds +1.0 deg *While stocks last
F	▲ Front Control Arm Front Bush Kit	W0571	2	2b/2t	*While stocks last
F	▲ Front Control Arm Rear Bush Kit	W0572	2	b/2t/2v	Standard replacement bush kit *While stocks last
F	● Spring-coil lowering kit-Control.	73198	2		
F	● Spring-coil lowering kit-Flatout.	72801A	2		
F	✘ Swaybar-heavy duty	BTF73	1	R	27mm
R	▲ Brace-strut tower alloy adj	KSB613	1		*While stocks last
R	▲ Bump stop-high performance 20mm	W0922	2		54 L x 68 W *While stocks last
R	▲ Bush kit-control arm inner	W0574	4b/2t		High performance *While stocks last
R	▲ Bush kit-control arm inner	W0575	4b/2t		High performance *While stocks last
R	▲ Bush kit-control arm outer	W0573	8b/4t		High performance *While stocks last
R	▲ Bush kit-trailing arm	W0570	8b/4t		High performance *While stocks last
R	● Spring-coil lowering kit-Control.	73199	2		
R	● Spring-coil lowering kit-Flatout.	73229	2		
R	✘ Swaybar-h/duty Blade adjustable	BTR78Z	1	R	20mm

Toyota, Celica ST165 85-90 GT-Four turbo Awd continues on next page

▲ Align & Other ● Springs ✘ Swaybars ■ Shocks

Whiteline Vehicle Application Catalogue

Edition 3.6.1

Subject to terms and conditions highlighted in full application catalogue and subject to change with out notice.

05-09-08
11:42

WHITELINE

AUTOMOTIVE *Flat out*

Loc.	Description	Part No.	# In Pack	Vehicle Kit	Notes
Toyota continued					
Celica ST165 85-90 GT-Four turbo Awd continued					
R	✘ Swaybar-heavy duty	BTR78	R 1		20mm *While stocks last
Celica ST185 9/89-93 GT-Four turbo Awd					
F	▲ Brace-strut tower alloy adj with air-water intercooler only	KSB546	36 1		
F	▲ Camber adj bolt kit-17mm	KCA417	2		+/- 1.5 deg
F	● Spring-coil lowering kit-Control.	71602	2		*While stocks last
R	▲ Brace-strut tower alloy adj	KSB547	1		
R	▲ Camber adj bolt kit-15mm	KCA415	2		+/- 1.5 deg
R	● Spring-coil lowering kit-Control.	79213	2		*While stocks last
R	✘ Swaybar-h/duty Blade adjustable	BTR29Z	RK 1		20mm
R	✘ Swaybar-heavy duty	BTR29	R 1		20mm
Celica ST204 94-99 Fwd					
F	● Spring-coil lowering kit-Control.	70390	2		*While stocks last
F	✘ Swaybar-heavy duty	BTF78	R 1		22mm *While stocks last
R	● Spring-coil lowering kit-Control.	78808A	2		*While stocks last
R	✘ Swaybar-h/duty Blade adjustable	BTR82Z	R 1		20mm
Celica ST205 94-97 Awd					
R	✘ Swaybar-h/duty Blade adjustable	BTR29Z	RK 1		20mm
R	✘ Swaybar-heavy duty	BTR29	R 1		20mm
Celica ZTZ231 11/99 on Fwd					
F	▲ Anti-lift/caster kit	KCA369	2		adds +0.5 deg caster plus anti-lift *While stocks last
F	▲ Brace-lower control arm	KSB707	37 1		alloy 2 point *While stocks last
F	▲ Brace-strut tower alloy adj	KSB522	36 1		*While stocks last
F	▲ Camber adj bolt kit-15mm	KCA415	2		+/- 1.5 deg
F	● Spring-coil lowering kit-Control.	73173	2		*While stocks last
F	● Spring-coil lowering kit-Flatout.	73177	2		*While stocks last
F	✘ Swaybar-h/duty Blade adjustable	BTF72Z	R 1		24mm
F	✘ Swaybar-heavy duty	BTF72	R 1		24mm *While stocks last
R	▲ Roll couple adjust kit	KCA364	6s		shortens 12mm-reduce rear nervousness *While stocks last
R	● Spring-coil lowering kit-Control.	73174	2		*While stocks last
R	● Spring-coil lowering kit-Flatout.	73178	2		*While stocks last
R	✘ Swaybar-h/duty Blade adjustable	BTR74Z	R 1		20mm *While stocks last
R	✘ Swaybar-heavy duty	BTR74	R 1		20mm *While stocks last
R	✘ Swaybar-X h/duty Blade adjustable	BTR74XZ	R 1		22mm *While stocks last
Celica RA23-28,TA22-23 71-78					
F	▲ Brace-strut tower alloy adj excl RA-TA22	KSB601	36 1		50
F	▲ Roll centre adjust kit Suit lowered vehicles	KCA363	2		raises 25mm 49
F	✘ Swaybar-h/duty Blade adjustable RA23-28, TA23 only	BTF25Z	R 1		24mm
F	✘ Swaybar-heavy duty RA23-28, TA23 only	BTF25	R 1		24mm *While stocks last
F	✘ Swaybar-heavy duty TA22 only	BTF10	R 1		22mm
R	▲ Panhard rod kit-adjustable RA series only	KPR033	1		off-car adjustable
R	▲ Panhard rod kit-adjustable TA series only	KPR032	1		off-car adjustable
R	✘ Swaybar-h/duty Blade adjustable	BTR17Z	K 1		18mm
R	✘ Swaybar-heavy duty	BTR17	K 1		18mm *While stocks last
Celica ST184 89-94 non-turbo					
F	▲ Camber adj bolt kit-17mm	KCA417	2		+/- 1.5 deg
F	● Spring-coil lowering kit-Control.	71602	2		*While stocks last
F	✘ Swaybar-heavy duty	BTF62	R 1		27mm *While stocks last
R	▲ Brace-strut tower alloy adj	KSB547	1		
R	▲ Camber adj bolt kit-15mm	KCA415	2		+/- 1.5 deg
R	● Spring-coil lowering kit-Control.	78808A	2		*While stocks last

Toyota, Celica ST184 89-94 non-turbo continues on next page

▲ Align & Other ● Springs ✘ Swaybars ■ Shocks

Whiteline Vehicle Application Catalogue

Edition 3.6.1

Subject to terms and conditions highlighted in full application catalogue and subject to change with out notice.

05-09-08
11:42

WHITELINE

AUTOMOTIVE *Flat out*

Loc.	Description	Part No.	# In Pack	Vehicle Kit	Notes
Toyota continued					
Celica ST184 89-94 non-turbo continued					
R	* Swaybar-heavy duty	BTR62	1		18mm *While stocks last
Corolla KE10-15 67-70 67-70 sedan coupe					
F	* Swaybar-heavy duty	BTF7	1		22mm
R	* Swaybar-heavy duty sedan coupe	BTR7	1		16mm *While stocks last
Corolla KE20-25 70-10/74 sedan coupe					
F	* Swaybar-heavy duty	BTF6	1		16mm *While stocks last
R	● Lowering block kit - 1 1/2-Control.	KLB80-1	2		*While stocks last
R	● Lowering block kit - 2-Flatout.	KLB80-2	2		
R	● U Bolt kit-lowering block	KU12	4		57 x 230 mm *While stocks last
Corolla KE30-55 11/74-10/81 excl wagon					
F	● Spring-coil lowering kit-Control.	70045	2		*While stocks last
F	* Swaybar-heavy duty excl wagon	BTF17	1		20mm
F	* Swaybar-heavy duty wagon van	BTF6	1		16mm *While stocks last
R	● Lowering block kit - 1 1/2-Control.	KLB80-1	2		*While stocks last
R	● Lowering block kit - 2-Flatout.	KLB80-2	2		
R	● U Bolt kit-lowering block	KU12	4		57 x 230 mm *While stocks last
R	* Swaybar-heavy duty excl wagon	BTR9	1		16mm
Corolla AE70 10/81-10/83 sedan					
F	● Spring-coil lowering kit-Control.	70212	2		*While stocks last
F	* Swaybar-heavy duty	BTF27	1		24mm *While stocks last
R	● Spring-coil lowering kit-Control.	70811	2		*While stocks last
R	* Swaybar-heavy duty sedan with OE swaybar	BTR25R	1		18mm
Corolla AE86 5/83-5/87 Sprinter Levin					
F	▲ Brace-strut tower alloy adj	KSB519	1		
F	▲ Roll centre adjust kit Suit lowered vehicles	KCA363	2		raises 25mm
F	● Spring-coil lowering kit-Control.	71713	2		*While stocks last
F	* Swaybar-h/duty Blade adjustable	BTF35Z	1		24mm
F	* Swaybar-heavy duty	BTF35	1		24mm
F	* Swaybar-X heavy duty	BTF35X	1		27mm *While stocks last
R	▲ Panhard rod kit-adjustable	KPR010	1		off-car adjustable
R	▲ Traction bracket - adjustable	KTA111	2		increase rear squat and traction
R	▲ Trailing arm-lower adjustable	KTA120	2		on-car adjustable
R	▲ Trailing arm-upper adjustable	KTA110	2		on-car adjust pinion angle for squat
R	● Spring-coil lowering kit-Control.	71210	2		*While stocks last
R	* Swaybar-h/duty Blade adjustable	BTR25Z	1		18mm
R	* Swaybar-heavy duty	BTR25R	1		18mm
Corolla AE82 10/84-89 1.6 inc twin cam					
F	▲ Brace-strut tower alloy adj	KSB533	1		
F	▲ Caster adj kit - control arm	KCA318	2		adds +0.75 deg *While stocks last
F	● Spring-coil lowering kit-Control. excl Twin cam	72409A	2		*While stocks last
F	● Spring-coil lowering kit-Control. Twin cam	70389	2		*While stocks last
F	* Swaybar-heavy duty with OE swaybar	BTF65	1		22mm
F	* Swaybar-heavy duty without OE swaybar	BTF70	1		22mm *While stocks last
R	▲ Brace-strut tower alloy adj	KSB540	1		*While stocks last
R	▲ Camber adj bolt kit-12mm	KCA412	2		+/- 1.5 deg
R	● Spring-coil lowering kit-Control.	78606	2		*While stocks last
R	* Swaybar-h/duty Blade adjustable	BTR65Z	1		20mm
R	* Swaybar-heavy duty	BTR65	1		18mm *While stocks last
Corolla AE90,92,93 2/89-2/94					
F	▲ Brace-strut tower alloy adj incl 20v 4AGE	KSB582	1		

Toyota, Corolla AE90,92,93 2/89-2/94 continues on next page

▲ Align & Other ● Springs * Swaybars ■ Shocks

Whiteline Vehicle Application Catalogue

Edition 3.6.1

Subject to terms and conditions highlighted in full application catalogue and subject to change with out notice.

05-09-08
11:42

WHITELINE

AUTOMOTIVE *Flat out*

Loc.	Description	Part No.	# In Pack	Vehicle Kit	Notes
Toyota continued					
Corolla AE90,92,93 2/89-2/94 continued					
F	▲ Camber adj bolt kit-15mm	KCA415	2		+/- 1.5 deg
F	▲ Caster adj kit - control arm	KCA340	2		adds +0.75 deg *While stocks last
F	● Spring-coil lowering kit-Control.	70389	2		*While stocks last
F	✘ Swaybar-h/duty Blade adjustable with OE swaybar	BTF75Z	1	R	24mm
F	✘ Swaybar-heavy duty with OE swaybar	BTF75	1	R	24mm *While stocks last
F	✘ Swaybar-heavy duty without OE swaybar	BTF77	1	K	24mm *While stocks last
R	▲ Brace-strut tower alloy adj hatchback only	KSB517	1		
R	▲ Camber adj bolt kit-12mm	KCA412	2		+/- 1.5 deg
R	● Spring-coil lowering kit-Control.	78808A	2		*While stocks last
R	✘ Swaybar-h/duty Blade adjustable	BTR31Z	1	R	20mm
R	✘ Swaybar-heavy duty	BTR31	1	R	18mm
Corolla AE101,102,112 94-11/01					
F	▲ Brace-strut tower alloy adj	KSB583	1	36	
F	▲ Camber adj bolt kit-15mm	KCA415	2		+/- 1.5 deg
F	▲ Caster adj kit - control arm to 7/95 with horiz mount	KCA340	2		adds +0.75 deg *While stocks last
F	● Spring-coil lowering kit-Control.	70389	2		*While stocks last
R	▲ Camber adj bolt kit-12mm	KCA412	2		+/- 1.5 deg
R	● Spring-coil lowering kit-Control.	70416	2		*While stocks last
R	✘ Swaybar-h/duty Blade adjustable	BTR71Z	1	R	18mm *While stocks last
R	✘ Swaybar-heavy duty	BTR71	1	R	18mm
R	✘ Swaybar-X h/duty Blade adjustable	BTR71XZ	1	R	20mm *While stocks last
Corolla AE110-112 5/99-11/01					
F	▲ Brace-strut tower alloy adj	KSB583	1	36	
F	▲ Camber adj bolt kit-15mm	KCA415	2		+/- 1.5 deg
F	● Spring-coil lowering kit-Control.	83107	2		*While stocks last
F	✘ Swaybar-heavy duty with OE swaybar	BTF82	1	R	22mm *While stocks last
R	▲ Camber adj bolt kit-12mm	KCA412	2		+/- 1.5 deg
R	● Spring-coil lowering kit-Control.	83108	2		*While stocks last
R	✘ Swaybar-h/duty Blade adjustable	BTR71Z	1	R	18mm *While stocks last
R	✘ Swaybar-heavy duty	BTR71	1	R	18mm
R	✘ Swaybar-X h/duty Blade adjustable	BTR71XZ	1	R	20mm *While stocks last
Corolla ZE120 series 08/00-06					
F	▲ Brace-strut tower alloy adj	KSB603	1	36	
F	▲ Camber adj bolt kit-15mm	KCA415	2		+/- 1.5 deg
F	● Spring-coil lowering kit-Control.	73205	2		
F	✘ Swaybar-h/duty Blade adjustable excl ZZE123	BTF72Z	1	R	24mm
F	✘ Swaybar-h/duty Blade adjustable ZZE123 only	BTF85Z	1	R	24mm
F	✘ Swaybar-heavy duty excl ZZE123	BTF72	1	R	24mm *While stocks last
F	✘ Swaybar-heavy duty ZZE123 only	BTF85	1	R	24mm *While stocks last
R	● Spring-coil lowering kit-Control. excl wagon	73206	2		
R	✘ Swaybar-heavy duty	BTR77	1	R	22mm
Corona MKII MX10,13,22,23 72-77					
F	✘ Swaybar-heavy duty	BTF18	1	R	22mm *While stocks last
R	✘ Swaybar-heavy duty	BTR66	1	K	18mm *While stocks last
Corona RT118 74-79 wagon					
R	● Lowering block kit - 1 1/2-Control. wagon	KLB80-1	2		*While stocks last
R	● Lowering block kit - 2-Flatout. wagon	KLB80-2	2		
R	● U Bolt kit-lowering block	KU12	4		57 x 230 mm *While stocks last
R	✘ Swaybar-heavy duty sedan	BTR8	1	K	16mm *While stocks last
Corona XT130-131 10/79-8/83 wagon					
F	✘ Swaybar-heavy duty	BTF25	1	R	24mm *While stocks last

Toyota, Corona XT130-131 10/79-8/83 wagon continues on next page

▲ Align & Other ● Springs ✘ Swaybars ■ Shocks

Whiteline Vehicle Application Catalogue

Edition 3.6.1

Subject to terms and conditions highlighted in full application catalogue and subject to change with out notice.

05-09-08
11:42

WHITELINE

AUTOMOTIVE *Flat out*

Loc.	Description	Part No.	# In Pack	Vehicle Kit	Notes
Toyota continued					
Corona XT130-131 10/79-8/83 wagon continued					
R	● Lowering block kit - 1 1/2-Control. wagon	KLB80-1	2		*While stocks last
R	● Lowering block kit - 2-Flatout. wagon	KLB80-2	2		
R	● U Bolt kit-lowering block	KU12	4		57 x 230 mm *While stocks last
R	✘ Swaybar-heavy duty sedan	BTR25	1	K	18mm *While stocks last
Corona ST141 8/83-4/87 sedan wagon					
F	✘ Swaybar-heavy duty	BTF23	1	R	24mm *While stocks last
R	✘ Swaybar-heavy duty	BTR25R	1	R	18mm
Cressida MX62-73-83 2/81-2/90					
R	✘ Swaybar-heavy duty MX73	BTR59	1	R	16mm *While stocks last
R	✘ Swaybar-heavy duty MX83	BTR30	1	R	16mm
Echo 10/99 on					
F	▲ Camber adj bolt kit-14mm	KCA414	2		+/- 1.5 deg
F	● Spring-coil lowering kit-Control.	73148	2		*While stocks last
R	● Spring-coil lowering kit-Control.	73149	2		*While stocks last
R	✘ Swaybar-heavy duty	BTR76	1	K	22mm
Hiace L-YH100-125 series 8/85-04					
F	✘ Swaybar-heavy duty	BTF32	1	R	30mm *While stocks last
R	● Lowering block kit - 1 1/2-Control.	KLB83-1	2		*While stocks last
R	● Lowering block kit - 2-Flatout.	KLB83-2	2		
R	● U Bolt kit-lowering block	KU13	4		73 x 240 mm
R	✘ Swaybar-heavy duty	BTR3	1	K	22mm *While stocks last
Hilux 2WD L-R-N85-90 series 8/88-95					
F	✘ Swaybar-heavy duty	BTF64	1	R	24mm *While stocks last
R	● Lowering block kit - 1 1/2-Control.	KLB74-1	2		
R	● Lowering block kit - 2-Flatout.	KLB74-2	2		
R	● U Bolt kit-lowering block	KU13	4		73 x 240 mm
R	✘ Swaybar-heavy duty	BTR61	1	K	18mm *While stocks last
Hilux 2WD L-R-YN95 series 2/95-04					
R	● Lowering block kit - 1 1/2-Control.	KLB74-1	2		
R	● Lowering block kit - 2-Flatout.	KLB74-2	2		
R	● U Bolt kit-lowering block	KU13	4		73 x 240 mm
R	✘ Swaybar-heavy duty	BTR63	1	K	18mm *While stocks last
R	✘ Swaybar-X heavy duty	BTR63X	1	K	22mm *While stocks last
Hilux 4WD L-RZN167-174 series 96-04					
F	✘ Swaybar-heavy duty	BTF68	1	R	27mm *While stocks last
R	✘ Swaybar-X heavy duty	BTR69X	1	K	20mm *While stocks last
Hilux 4WD L-YN110-111 series 8/88-95					
F	✘ Swaybar-heavy duty diesel	BTF36	1	K	24mm *While stocks last
Landcruiser 60 series FJ/HJ60,61,62 8/80-90					
F	✘ Swaybar-heavy duty 85-90 with OE bars-XOS suit Sahara	BTF45	1	R	24mm *While stocks last
F	✘ Swaybar-heavy duty without front swaybar	BTF42	1	K	24mm
R	✘ Swaybar-heavy duty 80-85 without OE swaybar	BTR42	1	K	18mm *While stocks last
R	✘ Swaybar-heavy duty 85-90 with OE bars-XOS suit Sahara	BTR44	1	R	27mm *While stocks last
R	✘ Swaybar-heavy duty 85-90 with OE swaybar	BTR58	1	R	22mm *While stocks last
Landcruiser 75 series BJ/FJ/HJ75 11/84-96					
F	✘ Swaybar-heavy duty Basic without OE swaybar	BTF43	1	K	24mm *While stocks last
F	✘ Swaybar-heavy duty Deluxe with OE swaybar	BTF33	1	R	24mm *While stocks last
R	✘ Swaybar-heavy duty	BTR43	1	K	22mm *While stocks last
Landcruiser 78 series HZJ78 96-99 Troop					
R	✘ Swaybar-heavy duty	BTR43	1	K	22mm *While stocks last

Toyota continues on next page

▲ Align & Other ● Springs ✘ Swaybars ■ Shocks

Whiteline Vehicle Application Catalogue

Edition 3.6.1

Subject to terms and conditions highlighted in full application catalogue and subject to change with out notice.

05-09-08
11:42

WHITELINE

AUTOMOTIVE *Flat out*

Loc.	Description	Part No.	# In Pack	Vehicle Kit	Notes
Toyota continued					
Landcruiser 78 series HZJ78 96-99 Troop					
Landcruiser 79 series HZJ79 10/99-04 cab-chassis					
F	▲ Panhard rod kit-adjustable	KPR018	1		off-car adjustable *While stocks last
R	✘ Swaybar-heavy duty	BTR75	1	R	27mm
Landcruiser 80 series FJ/HDJ80 & HZL80 90-98					
F	▲ Panhard rod kit-adjustable	KPR007	1		off-car adjustable
F	▲ Steering damper fitting bracket	KL10	1		Included in KPR004 *While stocks last
F	✘ Swaybar-heavy duty 90-92 with coil spring susp	BTF57	1	RK	30mm
F	✘ Swaybar-heavy duty 93-98	BTF66	1	R	30mm
F	✘ Swaybar-X heavy duty 93-98	BTF66X	1	R	32mm
R	▲ Panhard rod kit-adjustable	KPR008	1		off-car adjustable
R	✘ Swaybar-heavy duty 90-92 with coil spring susp	BTR57	1	RK	27mm
R	✘ Swaybar-heavy duty 93-98	BTR46	1	RK	27mm
R	✘ Swaybar-X heavy duty 93-98	BTR46X	1	RK	30mm
Landcruiser 100,105 series 3/98-04					
F	▲ Panhard rod kit-adjustable with solid front axle	KPR007	1		off-car adjustable
F	✘ Swaybar-heavy duty with IFS torsion bar	BTF47	1	R	30mm
F	✘ Swaybar-heavy duty with solid front axle	BTF66	1	R	30mm
F	✘ Swaybar-X heavy duty with IFS torsion bar	BTF47X	1	R	32mm
F	✘ Swaybar-X heavy duty with solid front axle	BTF66X	1	R	32mm
R	▲ Panhard rod kit-adjustable	KPR008	1		off-car adjustable
R	✘ Swaybar-heavy duty with IFS torsion bar	BTR73	1	R	27mm
R	✘ Swaybar-heavy duty with solid front axle	BTR46	1	RK	27mm
R	✘ Swaybar-X heavy duty with IFS torsion bar	BTR73X	1	RK	30mm
R	✘ Swaybar-X heavy duty with solid front axle	BTR46X	1	RK	30mm
Lite Ace C-K-YM20-36 series 80-92					
R	● Lowering block kit - 1 1/2-Control.	KLB40-1	2		*While stocks last
R	● Lowering block kit - 2-Flatout.	KLB40-2	2		*While stocks last
R	● U bolt kit-lowering block	KU11	4		70 x 230 mm *While stocks last
MR2 AW11 11/87-12/89					
F	● Spring-coil lowering kit-Control.	80337	2		*While stocks last
F	✘ Swaybar-h/duty Blade adjustable	BTF20Z	1	RK	20mm
F	✘ Swaybar-heavy duty	BTF20	1	R	20mm *While stocks last
R	● Spring-coil lowering kit-Control.	80354	2		*While stocks last
R	✘ Swaybar-h/duty Blade adjustable	BTR64Z	1	R	18mm
R	✘ Swaybar-heavy duty	BTR64	1	R	16mm *While stocks last
MR2 SW20 3/90-99					
F	▲ Camber adj bolt kit-15mm Std on some models	KCA415	2		+/- 1.5 deg
F	● Spring-coil lowering kit-Control.	80343	2		*While stocks last
F	✘ Swaybar-h/duty Blade adjustable	BTF24Z	1	R	20mm
R	▲ Camber adj bolt kit-15mm Std on some models	KCA415	2		+/- 1.5 deg
R	● Spring-coil lowering kit-Control.	80391	2		*While stocks last
R	✘ Swaybar-h/duty Blade adjustable	BTR28Z	1	R	20mm
R	✘ Swaybar-heavy duty	BTR28	1	R	20mm
MR2 ZZW30 10/00-04					
F	● Spring-coil lowering kit-Control.	73232	2		*While stocks last
F	✘ Swaybar-h/duty Blade adjustable	BTF81Z	1	R	22mm
R	● Spring-coil lowering kit-Control.	73233	2		*While stocks last
R	✘ Swaybar-h/duty Blade adjustable	BTR84Z	1	R	18mm
Paseo EL44-54 4/91-99					
F	▲ Anti-lift/caster kit - lwr c/arm	KCA325	2		adds +0.5 deg caster plus anti-lift

Toyota, Paseo EL44-54 4/91-99 continues on next page

▲ Align & Other ● Springs ✘ Swaybars ■ Shocks

Whiteline Vehicle Application Catalogue

Edition 3.6.1

Subject to terms and conditions highlighted in full application catalogue and subject to change with out notice.

05-09-08
11:42

WHITELINE

AUTOMOTIVE *Flat out*

Loc.	Description	Part No.	# In Pack	Vehicle Kit	Notes
Toyota continued					
Paseo EL44-54 4/91-99 continued					
F	▲ Brace-lower control arm	KSB703	37	1	alloy 2 point *While stocks last
F	▲ Brace-strut tower alloy adj	KSB573	36	1	
F	▲ Camber adj bolt kit-15mm	KCA415		2	+/- 1.5 deg
F	● Spring-coil lowering kit-Control.	73002		2	
F	✘ Swaybar-heavy duty replace OE bar with double pin link	BTF41	R	1	22mm
F	✘ Swaybar-X heavy duty replace OE bar with double pin link	BTF41X	R	1	24mm
R	● Spring-coil lowering kit-Control.	73003		2	
R	✘ Swaybar-h/duty Blade adjustable	BTR33Z	K	1	20mm
R	✘ Swaybar-heavy duty	BTR33	K	1	20mm
Prado 6/96-02					
F	✘ Swaybar-heavy duty	BTF46	R	1	27mm
R	✘ Swaybar-X heavy duty	BTR51X	R	1	22mm
RAV-4 ACA20R 7/00-04					
F	● Spring-coil lowering kit-Control.	80331		2	*While stocks last
F	✘ Swaybar-heavy duty	BTF69	R	1	24mm
R	● Spring-coil lowering kit-Control.	73165		2	*While stocks last
R	✘ Swaybar-heavy duty with OE 20mm tube	BTR72	R	1	20mm
Soarer UZZ30,JZZ30 90-97					
F	▲ Brace-strut tower alloy adj excl air-bag & TEMS	KSB625	36	1	
F	▲ Control arm-lwr front bush kit 7/96 on	W0548		2	with 46 mm OD *While stocks last
F	▲ Control arm-lwr front bush kit up to 7/96	W0577		2	with 49.5mm OD *While stocks last
F	▲ Control arm-lwr rear bush kit 7/96 on	W0549		2	with 51.1 mm OD *While stocks last
F	▲ Control arm-lwr rear bush kit up to 7/96	W0578		2	with 54.8mm OD *While stocks last
F	● Spring-coil lowering kit-Control. excl air or adj susp	73181		2	*While stocks last
F	✘ Swaybar-h/duty Blade adjustable	BTF74Z	R	1	30mm *While stocks last
F	✘ Swaybar-heavy duty	BTF74	R	1	30mm *While stocks last
R	● Spring-coil lowering kit-Control. excl air or adj susp	73182		2	*While stocks last
R	✘ Swaybar-h/duty Blade adjustable	BTR79Z	R	1	22mm
R	✘ Swaybar-heavy duty	BTR79	R	1	22mm *While stocks last
Starlet EP82-91-92 series 89-00 incl GT					
F	▲ Anti-lift/caster kit - lwr c/arm	KCA325		2	adds +0.5 deg caster plus anti-lift
F	▲ Brace-lower control arm	KSB703	37	1	alloy 2 point *While stocks last
F	▲ Brace-strut tower alloy adj	KSB573	36	1	
F	▲ Camber adj bolt kit-15mm	KCA415		2	+/- 1.5 deg
F	● Spring-coil lowering kit-Control.	73002		2	
F	✘ Swaybar-heavy duty replaces OE bar with double pin link	BTF41	R	1	22mm
F	✘ Swaybar-heavy duty without OE or replacment for OE bar	BTF84	K	1	22mm
F	✘ Swaybar-X heavy duty replaces OE bar with double pin link	BTF41X	R	1	24mm
F	✘ Swaybar-X heavy duty without OE or replacment for OE bar	BTF84X	K	1	24mm
R	▲ Brace-strut tower alloy adj	KSB534		1	
R	▲ Panhard rod kit-adjustable	KPR020		1	off-car adjustable
R	● Spring-coil lowering kit-Control.	73003		2	
R	✘ Swaybar-h/duty Blade adjustable	BTR33Z	K	1	20mm
R	✘ Swaybar-heavy duty	BTR33	K	1	20mm
Supra JZA80 94-98					
F	▲ Control arm-lwr front bush kit 7/96 on	W0548		2	with 46 mm OD *While stocks last
F	▲ Control arm-lwr front bush kit up to 7/96	W0577		2	with 49.5mm OD *While stocks last
F	▲ Control arm-lwr rear bush kit 7/96 on	W0549		2	with 51.1 mm OD *While stocks last
F	▲ Control arm-lwr rear bush kit up to 7/96	W0578		2	with 54.8mm OD *While stocks last
F	● Spring-coil lowering kit-Control.	83117		2	*While stocks last
F	✘ Swaybar-h/duty Blade adjustable	BTF67Z	R	1	30mm

Toyota, Supra JZA80 94-98 continues on next page

▲ Align & Other ● Springs ✘ Swaybars ■ Shocks

Whiteline Vehicle Application Catalogue

Edition 3.6.1

Subject to terms and conditions highlighted in full application catalogue and subject to change with out notice.

05-09-08
11:42

WHITELINE

AUTOMOTIVE *Flat out*

Loc.	Description	Part No.	# In Pack	Vehicle Kit	Notes
Toyota continued					
Supra JZA80 94-98 continued					
F	* Swaybar-heavy duty	BTF67	R 1		30mm *While stocks last
R	● Spring-coil lowering kit-Control.	83118		2	*While stocks last
R	* Swaybar-h/duty Blade adjustable	BTR68Z	R 1		20mm
R	* Swaybar-heavy duty	BTR68	R 1		20mm *While stocks last
Supra MA61 83-86					
F	* Swaybar-h/duty Blade adjustable	BTF76Z	R 1		27mm
F	* Swaybar-heavy duty	BTF76	R 1		27mm *While stocks last
R	* Swaybar-h/duty Blade adjustable	BTR21Z	R 1		18mm
R	* Swaybar-heavy duty	BTR21	R 1		18mm *While stocks last
Supra MA70-MA71 3/86-93					
F	● Spring-coil lowering kit-Control. excl adj susp	80078		2	*While stocks last
F	* Swaybar-h/duty Blade adjustable	BTF39Z	R 1		30mm
F	* Swaybar-heavy duty	BTF39	R 1		30mm *While stocks last
R	● Spring-coil lowering kit-Control. excl adj susp	80079		2	*While stocks last
R	* Swaybar-h/duty Blade adjustable	BTR70Z	R 1		22mm
R	* Swaybar-heavy duty	BTR70	R 1		22mm *While stocks last
T18 10/79-7/83					
F	* Swaybar-heavy duty	BTF27	R 1		24mm *While stocks last
R	* Swaybar-heavy duty	BTR25	K 1		18mm *While stocks last
Triumph					
TR7 79-82					
F	▲ Brace-strut tower alloy adj	KSB616	36 1		*While stocks last
F	* Swaybar-heavy duty	BLF91	T 1		24mm *While stocks last
Volvo					
120 Series 58-67 sedan					
F	* Swaybar-heavy duty	BVF1	R 1		22mm *While stocks last
R	* Swaybar-heavy duty	BVR1	R 1		18mm *While stocks last
140 series 66-75 144-145 sedan wagon					
F	* Swaybar-heavy duty	BVF2	R 1		22mm
R	* Swaybar-heavy duty	BVR3	K 1		18mm
160 series 164 pre-74 sedan					
R	* Swaybar-heavy duty	BVR3	K 1		18mm
240 series 76-83 242-244-245 sedan wagon					
F	* Swaybar-heavy duty	BVF4	R 1		22mm
R	* Swaybar-heavy duty sedan	BVR4	RK 1		18mm *While stocks last
260 series 75-79 262-264-265 sedan wagon					
F	* Swaybar-heavy duty	BVF5	R 1		24mm
R	* Swaybar-heavy duty sedan	BVR4	RK 1		18mm *While stocks last
R	* Swaybar-heavy duty wagon	BVR5W	R 1		22mm
360 series 3/84-87 hatch					
F	* Swaybar-heavy duty	BVF10	R 1		27mm *While stocks last
740-760 series 2/82-88 sedan					
F	* Swaybar-heavy duty	BVF6	R 1		24mm
S40 T4 8/00-04					
R	* Swaybar-h/duty Blade adjustable	BVR11Z	RK 1		20mm
R	* Swaybar-heavy duty	BVR11	R 1		20mm

VW, Beetle Type 1 54-67 1.2l, 1.3l continues on next page

▲ Align & Other ● Springs * Swaybars ■ Shocks

Whiteline Vehicle Application Catalogue

Edition 3.6.1

Subject to terms and conditions highlighted in full application catalogue and subject to change with out notice.

05-09-08
11:42

WHITELINE

AUTOMOTIVE *Flat out*

Loc.	Description	Part No.	# In Pack	Vehicle Kit	Notes
VW					
Beetle Type 1 54-67 1.2l, 1.3l					
F	* Swaybar-heavy duty 15-1600 & beam front end	BWF21	R 1		16mm *While stocks last
F	* Swaybar-heavy duty with king pin front	BWF2	R 1		OE replacement 16mm *While stocks last
R	* Swaybar-heavy duty with swing arm rear	BWR11	K 1		22mm *While stocks last
Beetle Type 1 68-76 1.5l, 1.6l					
F	* Swaybar-h/duty Blade adjustable 15-1600 & beam front	BWF8Z	K 1		OE conversion 20mm *While stocks last
F	* Swaybar-heavy duty 15-1600 & beam front	BWF21	R 1		16mm *While stocks last
F	* Swaybar-heavy duty 15-1600 & beam front	BWF8	K 1		OE conversion 22mm *While stocks last
F	* Swaybar-X h/duty Blade adjustable-RACE.	BWF8XZ	K 1		22mm *While stocks last
R	* Swaybar-h/duty Blade adjustable	BWR1Z	K 1		24mm *While stocks last
R	* Swaybar-heavy duty	BWR2	K 1		18mm *While stocks last
R	* Swaybar-heavy duty with stick-shift auto	BWR1	K 1		OE conversion 18mm *While stocks last
R	* Swaybar-X h/duty Blade adjustable-RACE.	BWR1XZ	K 1		27mm *While stocks last
Beetle Type 1 8/71-4/75 Superbug					
F	* Swaybar-heavy duty suit fabricated control arm	BWF15	R 1		replacement type 22mm *While stocks last
F	* Swaybar-heavy duty suit forged control arm.	BWF13	R 1		replacement type 22mm *While stocks last
R	* Swaybar-h/duty Blade adjustable	BWR1Z	K 1		24mm *While stocks last 95
R	* Swaybar-heavy duty	BWR1	K 1		OE conversion 18mm *While stocks last
R	* Swaybar-X h/duty Blade adjustable-RACE.	BWR1XZ	K 1		27mm *While stocks last 95
Bora 98-04					
F	▲ Caster adj kit - control arm	KCA351		2	adds +0.75 deg
R	* Swaybar-h/duty Blade adjustable 4-Motion awd	BAR16Z	R 1		18mm
R	* Swaybar-h/duty Blade adjustable fwd	BWR15Z	K 1		22mm
R	* Swaybar-heavy duty fwd	BWR15	K 1		22mm
Golf Mk1 75-8/83					
F	● Spring-coil lowering kit-Control. excl diesel	70044		2	*While stocks last
F	* Swaybar-heavy duty	BWF4	K 1		24mm *While stocks last
R	● Spring-coil lowering kit-Control.	70043A		2	*While stocks last
R	* Swaybar-heavy duty	BWR4	K 1		20mm *While stocks last
Golf Mk3 91-98					
F	▲ Camber adj bolt kit-12mm	KCA412		2	+/- 1.5 deg
F	▲ Caster adj kit - control arm	KCA393		2	adds +0.75 deg
F	● Spring-coil lowering kit-Control. cabrio only	70034		2	*While stocks last
R	▲ Camber / toe adj kit	KCA343		1	single shim - double angle *While stocks last
R	● Spring-coil lowering kit-Control. cabrio only	70035		2	*While stocks last
R	* Swaybar-h/duty Blade adjustable	BWR14Z	K 1		22mm *While stocks last
R	* Swaybar-heavy duty	BWR14	K 1		20mm *While stocks last
Golf Mk4 97-04 excl 4-Motion					
F	▲ Caster adj kit - control arm	KCA351		2	adds +0.75 deg
F	● Spring-coil lowering kit-Control. 4 cyl	83136		2	*While stocks last
F	* Swaybar link kit-spherical rod end suit pressed steel arm	KLC050		2	adj extra h/duty
F	* Swaybar-h/duty Blade adjustable with control arm link mount	BAF13Z	R, 100 1		22mm
F	* Swaybar-heavy duty with control arm link mount	BAF13	R, 100 1		22mm
R	● Spring-coil lowering kit-Control. 4 cyl	83137		2	*While stocks last
R	* Swaybar-h/duty Blade adjustable	BWR15Z	K 1		22mm
R	* Swaybar-heavy duty	BWR15	K 1		22mm
Golf Mk5 inc GTI 04-On fwd excl R32 awd					
F	▲ Anti-lift/caster kit - lwr c/arm	KCA316		2	adds +0.5 deg caster plus anti-lift
F	▲ Bump-steer adjust kit	KCA314		2j	
F	▲ Bush kit-control arm front	W0503		4b/2t	High Performance
F	● Spring-coil lowering kit-Control.	73263		2	

VW, Golf Mk5 inc GTI 04-On fwd excl R32 awd continues on next page

▲ Align & Other ● Springs * Swaybars ■ Shocks

Whiteline Vehicle Application Catalogue

Edition 3.6.1

Subject to terms and conditions highlighted in full application catalogue and subject to change with out notice.

05-09-08
11:42

WHITELINE

AUTOMOTIVE *Flat out*

Loc.	Description	Part No.	# In Pack	Vehicle Kit	Notes
VW continued					
Golf Mk5 inc GTI 04-On fwd excl R32 awd continued					
F	* Swaybar-heavy duty	BWF19	R 1		22mm
F	* Swaybar-X h/duty Blade adjustable	BWF19XZ	R 1		24mm
R	▲ Bush kit-trailing arm front	W0504	4b/2t		High Performance
R	● Spring-coil lowering kit-Control.	73264	2		
R	* Swaybar-heavy duty	BWR20	R 1		22mm
R	* Swaybar-X h/duty Blade adjustable	BWR20XZ	R 1		24mm
Kombi Type 2 68-80					
F	* Swaybar-h/duty Blade adjustable OE conversion	BWF9Z	RK 1		OE conversion 24mm *While stocks last
F	* Swaybar-heavy duty OE conversion	BWF9	RK 1		OE conversion 24mm *While stocks last
R	* Swaybar-h/duty Blade adjustable	BWR3Z	K 1		24mm *While stocks last
R	* Swaybar-heavy duty	BWR3	K 1		20mm *While stocks last
Kombi Type 2 80-86					
R	* Swaybar-heavy duty	BWR6	K 1		22mm
Passat Mk5 02/98-05 sedan					
R	* Swaybar-h/duty Blade adjustable 4-Motion Awd	BWR18Z	R 1		18mm *While stocks last
R	* Swaybar-h/duty Blade adjustable excl 4-Motion	BWR16Z	K 1		22mm *While stocks last
R	* Swaybar-heavy duty excl 4-Motion	BWR16	K 1		22mm *While stocks last
R	* Swaybar-X heavy duty Blade adjustable 4-Motion Awd	BWR18XZ	R 1		20mm *While stocks last
Passat Mk6 PQ56 06-On fwd					
F	▲ Bush kit-control arm front	W0503	4b/2t		High Performance
F	* Swaybar-heavy duty	BWF19	R 1		22mm
F	* Swaybar-X h/duty Blade adjustable	BWF19XZ	R 1		24mm
R	* Swaybar-heavy duty	BWR20	R 1		22mm
R	* Swaybar-X h/duty Blade adjustable	BWR20XZ	R 1		24mm
Polo Mk4 9N 02-06					
F	* Swaybar link kit-spherical rod end	KLC063	2		adj extra h/duty
F	* Swaybar-h/duty Blade adjustable	BWF18Z	R 1		22mm
F	* Swaybar-heavy duty	BWF18	R 1		22mm
R	▲ Toe adj kit - shim type	KCA310	2		reduce toe-in 3mm/side
R	* Swaybar-h/duty Blade adjustable	BWR19Z	K 1		20mm
Transporter Type 2 83-11/89					
F	* Swaybar-heavy duty	BWF6	R 1		24mm *While stocks last
R	* Swaybar-heavy duty	BWR6	K 1		22mm
Transporter Type 3 12/89-2/93 inc Caravelle					
F	* Swaybar-heavy duty	BWF6	R 1		24mm *While stocks last
Transporter Type 4 4/93-04					
R	* Swaybar-heavy duty	BWR13	K 1		22mm *While stocks last
R	* Swaybar-X heavy duty	BWR13X	K 1		24mm *While stocks last

ID Description

R	Replacement type
RK	Replacement kit type
C	Clamp on to original type
K	Full kit type
X	RACE ONLY
Q	Quick release kit available
T	Replacement threaded end adjust. - RACE use only
16	16mm
17	17mm
18	18mm
19	19mm
20	20mm
21	21mm
22	22mm
23	23mm
24	24mm
25	25mm
26	26mm
27	27mm
28	28mm
29	29mm
30	30mm
31	31mm
32	32mm
36	Quick Release clamp kit available for this brace. KSB790 allows for rapid removal of alloy centre brace.
37	Race or circuit use only. Not designed for street use.
38	KRR single rod kits fix left hand setback problem.
39	KRR 2 rod deluxe kits supplied with heavy duty poly front bushes.
40	KTA101 corrects rear axle steer. Suppled as 2 complete arms with poly bushes & instructions.
41	KCA366 replaces lower control arm rear mount. KCA371 replaces upper control arm inner bushes with eccentric poly bushed adjusters. Use both kits for max performance and race use.
42	Check existing bar size first. Available in 18/20/22mm. Order KBR28-Size or KBR29-Size.
43	Suit OEM or KBR29 series heavy duty swaybar mounts. Essential for large swaybars.
44	Suit KBR28 series heavy duty swaybar mounts(not OEM). Essential for large swaybars.
45	Check existitng bar size first. Available in 18/20/22mm. Order KBR27-Size.
46	Use KCA372 for vehicles with 22mm pin type rear of lower control arm mount. Use KCA358 for 18mm threaded pin and nut type mount.
47	Supplied with new poly bushes. COMFORT option uses softer 70D - RACE uses black 95D bush .
48	Check existitng bar size first. Available in 19/20/22/24mm. Order KBR20-Size.
49	Does NOT suit standard shocks. Shortened travel only with max droop measurement of 435mm measure front centre wheel to guard. Whiteline shocks modified to suit.
50	Modification maybe required for non-standard engine configuration.
51	Check existitng bar size first. Available in various sizes.
52	KCA377 removes and locks OE toe adjustment. To be used in conjunction with Whiteline KTA107-109 series or other style adjustable control arms. Essential for race or off-road use.
53	KLC31 is special priced vehicle kit containing KLC30 front and KLC26 rear alloy link as boxed set.
54	Measure OE passanger side bush retaining bracket. 25mm wide use KSR200. 30mm wide use KSR202.
55	Whiteline suggest fit with shock tower spacer. Spacer part no.'s; Control = KSA900(12mm) Flatout = KSA901(20mm).
56	Vehicles with self-levelling must replace self level unit with Whiteline gas shock # 110170 and new Whiteline bump stop # W0910. Disconnect fuse and self level wiring.
57	Short travel Whiteline premium h/duty gas shock available. Part # 110050
58	Fitted height may vary +/-15mm depending on condition and material used in strut top bearing assembly. Urethane 10-20mm higher, perished rubber 10mm lower.
59	Warning! 2" lowering block may allow tailshaft to contact floor.
60	Requires short open length shock, eg. FE2 spec.
61	Leaf spring rear
62	Premium height and rate adjustable coil-over kit available. See www.whiteline.com.au for more details.
63	Vehicles with factory sports suspension option may have up to 25mm lower std ride height. Control option 10-15mm lower but heavier rate. Flatout option 15-25mm lower but heavier rate.
64	Only suitable for vehicles fitted with 17"dia. wheels or bigger.
65	Check ID of original lower coil mount first. If reduced use 71713

ID Description

- 66 Whiteline suggest fitment of rear camber/toe adjusting kit. Up to and incl VX1 part # KCA330, VX2-on part # KCA384. Final ride height may vary +/- 15mm depending on final alignment settings used.
- 67 Whiteline suggest fitment of rear camber kit, part # KCA347
- 68 Some North American spec vehicles use different rear spring. Use rear part # 70384 if rear is excessively low.
- 69 Check top and bottom ID of original spring. If top = 125mm & bottom = 141mm use 70369. If top = 95mm & bottom = 138mm use 70368
- 70 Check ID of top of original coil. If top and bottom ID = 146mm use 70198
- 71 Cars with self-levelling rear must use complete Whiteline Sports Pack. Refer www.whiteline.com.au for full part number listing. Control & Flatout available.
- 72 HG,HK,HT may require KF21/KF22 spacer kit.
- 73 BAF7XX in 27mm can replace BAF7 and BAF7X for heavy duty applications. Price code C.
- 74 Front bar fitting kit available seperately to replace OE style brackets. Order part number KBR19. Refer parts section.
- 75 For rear applications fitted with optional Detroit 9" LS diff order part number KU4 oversize "U" bolt kit.
- 76 Some wagons may have saddle mounts on axle. If so order part no. KS6B saddle mount kit (Bolts Nuts included).
- 77 For VB-VL without rear bar, diff or chassis fittings use BHR29 K/18/B.
- 78 We suggest VN-VP front bars use link kit part no. KLC16 or KLC17 to convert existing link mount from strut to lower arm. KLC16 for aftermarket h/duty bars, KLC17 for OEM.
- 79 We suggest VR-VS front bars use link kit part no. KLC18 or KLC18X to convert existing link mount from strut to lower arm. KLC18X for aftermarket h/duty bars, KLC18 for OEM.
- 80 For VB-VL without rear bar, diff or chassis fittings use BHR29 K/18/B.
- 81 Special Order Only - (* Refer price list)
- 82 Rear high-lift sway bar link kit available, part # KLC22. Suit 50mm plus height lift.
- 83 Optimum swaybar sizes vary greatly with drivetrain type and other suspension mods used. RACE products are not designed for road use and may require other modifications to the vehicle or chassis.
- 85 Rear extra heavy duty swaybar mounts and brace KBR29-(bar size). 18/20/22mm available eg KBR29-18 for 18mm bar. Essential for big swaybars.
- 86 Lower control arm & swaybar mount brace KSB709 available to suit OEM or KBR29 series heavy duty swaybar mounts. Essential for oversize swaybars or race use.
- 87 Rear extra heavy duty swaybar mounts and brace available KBR28-(bar size). 18/20/22mm available eg KBR28-18 for 18mm bar. Also suggest KSB710 lower tie brace to suit KBR28 series mount. Essential for big swaybars.
- 88 Rear extra heavy duty swaybar mounts available KBR27-(bar size). 18/20/22mm available eg KBR27-22 for 22mm bar.
- 89 Supplied with extra heavy duty swaybar mounts KBR29-(bar size). Suggest KSB709 alloy lower tie brace, essential for big swaybars.
- 90 Supplied with extra heavy duty swaybar mounts KBR28-(bar size). Suggest KSB710 alloy lower tie brace, essential for big swaybars.
- 92 Front designed to clear most large bore exhausts.
- 94 Adjustable fabricated design requiring some welding - not for street use, race and circuit only
- 95 Adjustable bars suitable for street and race use. Front bars only suits beam type front end. Rear bars suit vehicles with IRS rear end ie Superbug & 68-70 stick shift auto.
- 97 Check size first-varies or stock on some models
- 98 replaces lower bolt < -3.0 deg RACE only
- 99 Can be used as full kit replacement for cars with OE bar
- 100 BAF13 series swaybars redesigned below driveshaft for extra clearance on lowered vehicles
- 101 Vehicles with rear swaybar mounted ride height sensor (eg E34 M5 with adaptive suspension) may experience difficulty refitting OE U-bolt to larger swaybar
- 103 *While stocks last
- 104 BCR1 designed to fit early 62-67 narrow chassis models. Modification may be required to fit later 68-81 wide chassis models.
- 105 Can fit 2x kits if required to double adjustment range.
- 106 BSR49X & BSR49XZ supplied standard with KBR15 swaybar mount support brace. Optional for BSR49
- 107 with factory DSC or ESP